

PARMA MUNICIPAL COURT

5555 Powers Boulevard

Parma, Ohio 44129

440-887-7400

www.parmamunicipalcourt.org

Timothy P. Gilligan

*Presiding Judge
Administrative Judge*

Martin E. Vittardi

Clerk of Court

Edward J. Fink

Magistrate

Deanna O'Donnell

Judge

George F. Lonjak

Magistrate

Kenneth R. Spanagel

Judge



John F. Sands

Magistrate

Annual Report 2009

Proudly serving the communities of Broadview Heights, Brooklyn, Brooklyn Heights,
Linndale, North Royalton, Parma, Parma Heights, and Seven Hills
as well as the Cleveland Metropolitan Park District and the Ohio State Patrol



Parma Municipal Court 5555 Powers Boulevard Parma Ohio

To the Cuyahoga County Commissioners, Mayors,
City Council Members and Police Chiefs of the Cities of Broadview Heights,
Brooklyn, Brooklyn Heights, Linndale, North Royalton, Parma, Parma Heights,
Seven Hills, Cleveland Metro Parks and Post Commanders of the Ohio State Patrol:

Ladies and Gentlemen:

In accordance with the provisions of Section 1901.14 of the Ohio Revised Code, The Court presents to you the 2009 Annual Report. Highlighted is not only the statistical and financial information required by law, but also judicial and administrative changes that have occurred through the leadership and the vision of the Judges, Clerk and staff of the Parma Municipal Court.

The Judges and Clerk of Court continue, as a team, to communicate, plan and develop judicial and administrative goals to enhance the Court's mission. The Court is committed to ongoing evaluation in order to continue to more effectively respond to the needs of the community.

The Parma Municipal Court Judges, Clerk of Court and staff strive to meet the needs and expectations of the citizens of its court jurisdiction. The Court's mission is to fairly, efficiently and respectfully resolve criminal, traffic and civil cases in an impartial manner without prejudice to those citizens or institutions that require its services.

Respectfully submitted,

Marty Vittardi,
Clerk of Court

Timothy P. Gilligan
Administrative Judge
Presiding Judge

The Parma Municipal Court has been located in the City of Parma, by an act of the Ohio Legislature, since 1958.

The Court District boundaries cover an area of 71.9 miles with a total population of 179,491.

The Court serves the cities of Broadview Heights, Brooklyn, Brooklyn Heights, Linndale, North Royalton, Parma, Parma Heights, and Seven Hills as well as the MetroParks within the Parma Municipal Court's boundaries.

PARMA MUNICIPAL COURT DISTRICT POPULATION (2000 Census)
& SQUARE MILES

| | | |
|---------------------------|--------|------|
| City of Broadview Heights | 15,967 | 13. |
| City of Brooklyn | 11,586 | 4.9 |
| City of Brooklyn Heights | 1,558 | 1.8 |
| Village of Linndale | 117 | .9 |
| City of Parma | 87,876 | 20.8 |
| City of Parma Heights | 21,659 | 4.2 |
| City of North Royalton | 28,648 | 21.3 |
| City of Seven Hills | 12,080 | 5. |

179,491 population **71.9 miles**

The Parma Municipal Court gratefully acknowledges the service of its current and former Judges, Magistrates and Clerks of Court:

| | |
|---------------------------------------------------|------------------------------|
| <u>Honorable Judge Kenneth R. Spanagel</u> | <u>1988 – Present</u> |
| <u>Honorable Judge Timothy P. Gilligan</u> | <u>1993 – Present</u> |
| <u>Honorable Judge Deanna O’Donnell</u> | <u>2007 – Present</u> |
| Honorable Judge Mary L. Dunning | 1996 – 2007 |
| Honorable Judge Walter A. Savage | 1988 – 1995 |
| Honorable Judge Christopher A. Boyko | 1993 – 1993 |
| Honorable Judge Andrew Boyko | 1987 – 1993 |
| Honorable Judge George J. Novicky | 1974 – 1987 |
| Honorable Judge Gertrude E. Polcar | 1972 – 1988 |
| Honorable Judge George W. Spanagel | 1969 – 1987 |
| Honorable Judge Richard E. Ress | 1965 – 1973 |
| Honorable Judge Steven A. Zona | 1964 – 1969 |
| Honorable Judge Roland E. Reichert | 1962 – 1965 |
| Honorable Judge George P. Allen | 1952 – 1963 |

| | |
|-------------------------------------------|------------------------------|
| <u>Magistrate Edward J. Fink</u> | <u>1990 – Present</u> |
| <u>Magistrate John Sands</u> | <u>1997 – 2009</u> |
| <u>Magistrate George F. Lonjak</u> | <u>2008 – Present</u> |
| Magistrate Thomas Kelly | 2006 – 2008 |
| Magistrate Lynn Leary | 1997 – 2006 |
| Magistrate Albert G. Schleicher | 1979 – 1996 |
| Magistrate Charles Bill | 1975 – 1979 |

| | |
|-------------------------------------------------|------------------------------|
| <u>Clerk of Court Martin E. Vittardi</u> | <u>1991 – Present</u> |
| Clerk of Court Kenneth G. Kuczma | 1988 – 1991 |
| Clerk of Court James F. Haberek | 1986 – 1988 |
| Clerk of Court Walter Shipka | 1970 – 1985 |
| Clerk of Court Gladys Bibrow | 1969 – 1969 |
| Clerk of Court Thomas Powers | 1958 - 1969 |

*We would like to recognize the members of the Parma Municipal Court District.
It has been our pleasure to work with you in the spirit of cooperation.*

We look forward to continuing our work together.

*Judge Kenneth R. Spanagel
Judge Timothy Gilligan
Judge Deanna O'Donnell
Clerk of Court Marty Vittardi*

City of Brooklyn

Mayor Richard Albier
Prosecutor Hilary Goldberg
Police Chief Mark Tenaglia
Clerk of Court Grace Musto

City of Broadview Heights

Mayor Samuel J. Alai
Prosecutors Vince Ruffa / Anne Oakar/
Richard Pignatello
Police Chief Robert Lipton
Clerk of Court Jean Mazur

City of North Royalton

Mayor Robert A. Stefanik
Chief Prosecutor Thomas Kelley
Police Chief Paul Bican
Clerk of Court Darlene Thomas

City of Parma Heights

Mayor Martin Zanotti
Prosecutor Andrew Lukcsó
Police Chief Daniel Teel
Clerk of Court Jennifer Milah

Metroparks

Prosecutor Joseph Feighan
Chief Ranger Gregory Loftus

Village of Brooklyn Heights

Mayor Michael Procuk
Prosecutor Andrew Lukcsó
Police Chief Joseph Kocáb
Clerk of Court Kari Baciak

Village of Linndale

Mayor JoAnn Toczek
Prosecutor Charles Nemer
Police Chief Gary Tefke
Clerk of Court Michael Toczek

City of Parma

Mayor Dean DePiero
Chief Prosecutor Tim Dobeck
Police Chief Daniel Hoffman

City of Seven Hills

Mayor David Bentkowski
Prosecutor Patrick DiChiro
Police Chief Gary Durkin
Clerk of Court Deborah Dvorak

State Patrol

Captain Robert Ferguson

PARMA MUNICIPAL COURT

Clerk of Court Division

Organization Chart

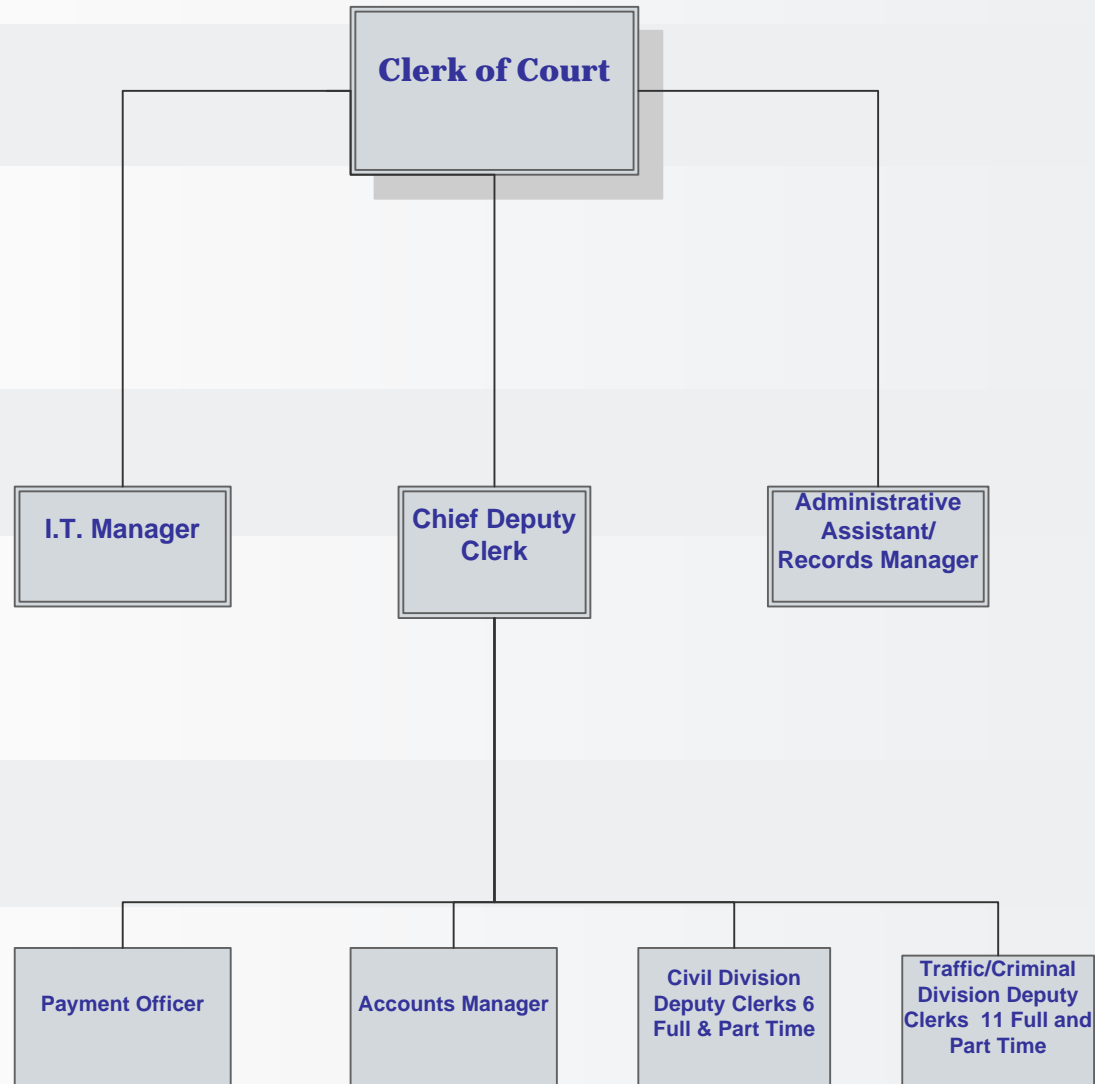

PARMA MUNICIPAL COURT

Court Division

Organization Chart

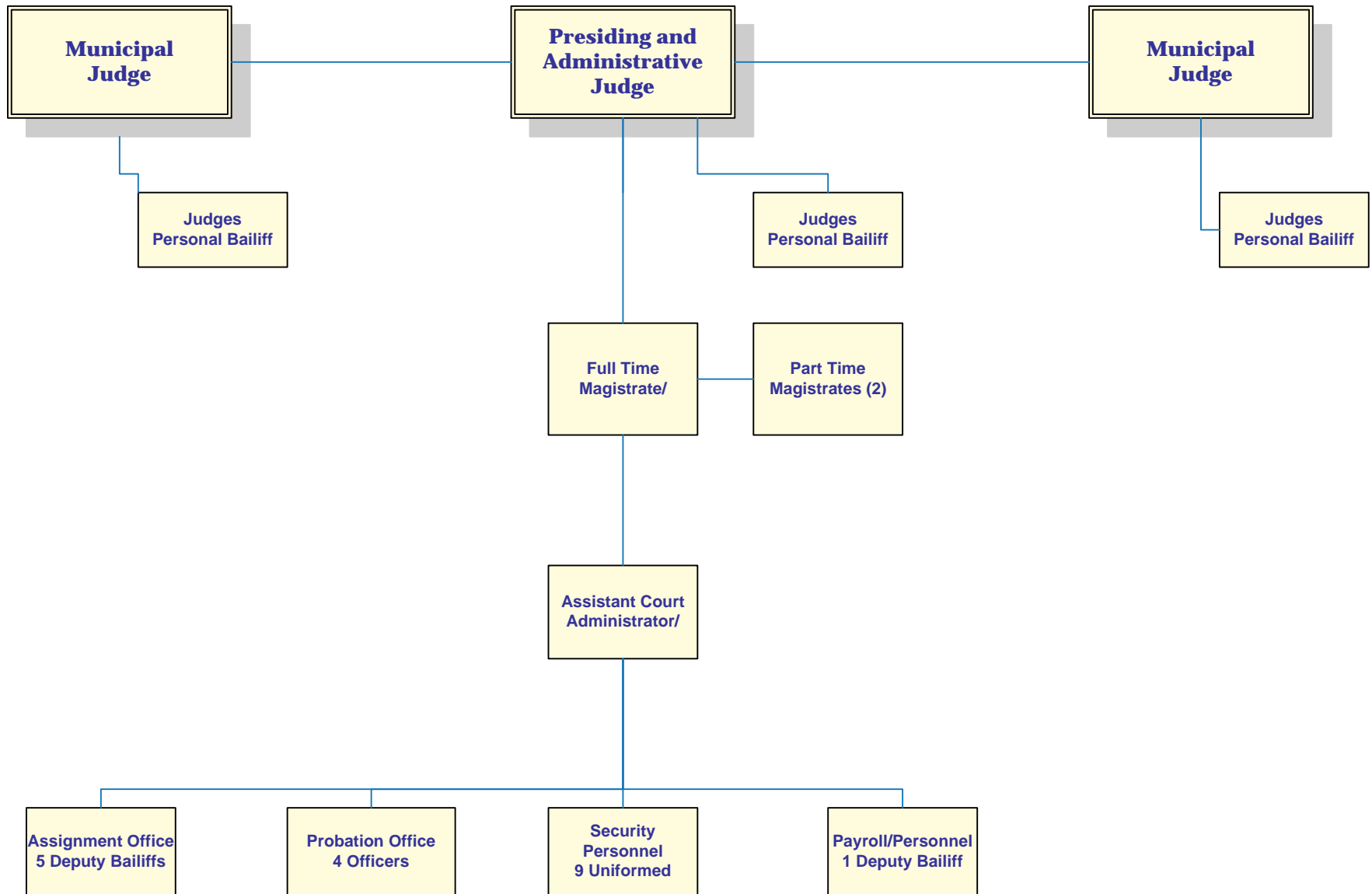

SECTION ONE
FINANCIAL

State Imposed Court Costs

Municipal courts are created by state statute in Ohio. The Ohio Revised Code sets forth how the court is to collect and distribute money derived from the fines, fees and costs. It also mandates that the Parma Municipal Court collect money for the State and for Cuyahoga County from virtually every case filed to fund one county and various state-run programs.

The mandatory court costs and program funded are as follows:

| AMOUNT | TYPE OF CASE | STATE PROGRAM FUNDED |
|---------------|-------------------------------------|-----------------------------------------|
| \$ 9.00 | Traffic (except non-moving) | Victims of Crime |
| \$ 9.00 | Misdemeanor Criminal | Victims of Crime |
| \$ 9.00 | Felony Criminal | Victims of Crime |
| \$20.00 | OVI & Traffic (except non-moving) | Indigent Driver's Support Fund |
| \$ 5.00 | OVI & Traffic (except non-moving) | Indigent Driver's Support Fund |
| \$20.00 | Misdemeanor Criminal | Indigent Driver's Support Fund |
| \$30.00 | Felony Criminal | Indigent Driver's Support Fund |
| \$10.00 | Traffic Non-moving Violations | Indigent Driver's Support Fund |
| \$25.00 | All Bond Postings (except personal) | Indigent Driver's Support Fund |
| \$26.00 | Civil Cases filed | Ohio Legal Aid |
| \$11.00 | Small Claims filed | Ohio Legal Aid |
| \$ 1.00 | Misdemeanor Criminal | Crime Stoppers |
| \$ 1.00 | Felony Criminal | Crime Stoppers |
| \$ 3.39 | OVI & Traffic (except non-moving) | Drug Law Enforcement Fund |
| \$.11 | OVI & Traffic (except non-moving) | Justice Program Services Fund |
| \$ 1.50 | OVI & Traffic (except non-moving) | Indigent Drivers Alcohol Treatment Fund |

In addition to the above court costs required by state statute, the Parma Municipal Court is mandated to collect \$5.00 on every moving violation cited on a traffic ticket to support the Cuyahoga County Regional Information System (CRIS).

2009 DISBURSEMENTS

| | JANUARY | FEBRUARY | MARCH | APRIL | MAY | JUNE | JULY |
|------------------------------------|----------------------|----------------------|----------------------|----------------------|----------------------|----------------------|----------------------|
| Civil | \$ 45,198.42 | \$ 43,665.34 | \$ 50,373.55 | \$ 47,996.49 | \$ 41,145.02 | \$ 49,676.64 | \$ 51,736.79 |
| T.I.P. Participation Fee | \$ 3,596.40 | \$ 3,070.00 | \$ 4,481.00 | \$ 3,555.00 | \$ 2,993.33 | \$ 2,964.85 | \$ 2,813.25 |
| IDIAM | \$ 672.00 | \$ 1,000.00 | \$ 993.00 | \$ 995.00 | \$ 878.00 | \$ 1,084.00 | \$ 1,324.43 |
| Housing Department Fines | \$ 203.00 | \$ 1,266.75 | \$ 341.25 | \$ 1,934.00 | \$ 1,232.16 | \$ 1,300.00 | \$ 985.00 |
| Criminal Costs | \$ 46,479.36 | \$ 51,059.72 | \$ 54,973.60 | \$ 49,300.10 | \$ 48,176.94 | \$ 54,728.64 | \$ 51,631.06 |
| Criminal Fines & Forfeitures | \$ 51,539.71 | \$ 54,491.40 | \$ 56,433.24 | \$ 50,555.05 | \$ 42,535.17 | \$ 54,911.69 | \$ 52,156.34 |
| Criminal Fines/State Patrol | \$ - | \$ 51.20 | \$ 21.60 | \$ 63.60 | \$ - | \$ - | \$ 33.60 |
| Marriage Fees | \$ 275.00 | \$ 200.00 | \$ 325.00 | \$ 175.00 | \$ 250.00 | \$ 350.00 | \$ 250.00 |
| Parking Fines | \$ 19,110.00 | \$ 20,497.50 | \$ 15,680.00 | \$ 6,900.00 | \$ 4,881.50 | \$ 3,211.00 | \$ 6,655.00 |
| Trusteeship | \$ - | \$ - | \$ 25.00 | \$ 25.00 | \$ - | \$ - | \$ 18.16 |
| Probation Fee | \$ 1,371.50 | \$ 1,721.50 | \$ 1,664.00 | \$ 1,534.18 | \$ 1,544.89 | \$ 1,326.93 | \$ 2,207.00 |
| Criminal Clerk Computerization | \$ 7,459.81 | \$ 8,311.54 | \$ 8,901.08 | \$ 7,665.50 | \$ 7,443.92 | \$ 9,451.17 | \$ 8,577.34 |
| Civil Clerk Computerization | \$ 4,590.00 | \$ 3,920.00 | \$ 4,770.00 | \$ 4,310.00 | \$ 3,810.00 | \$ 4,980.00 | \$ 4,790.00 |
| Courts Apportionments | \$ - | \$ - | \$ - | \$ - | \$ - | \$ - | \$ - |
| Rent Escrow | \$ 9.10 | \$ - | \$ - | \$ 31.50 | \$ - | \$ - | \$ 15.00 |
| Reimbursements | \$ - | \$ - | \$ - | \$ - | \$ - | \$ - | \$ - |
| Immobilization Reimbursement | \$ - | \$ 1,000.00 | \$ 700.00 | \$ 600.00 | \$ 800.00 | \$ 1,300.00 | \$ - |
| Alcohol Treatment (LI) | \$ 1,560.00 | \$ 1,709.16 | \$ 1,232.00 | \$ 2,746.50 | \$ 1,993.94 | \$ 5,362.81 | \$ 2,485.50 |
| OVI Enforcement/Education (LE) | \$ 558.00 | \$ 490.00 | \$ 375.00 | \$ 708.00 | \$ 469.00 | \$ 652.00 | \$ 557.00 |
| DUI INCARCERATION FEE (PS) | \$ 2,478.80 | \$ 2,923.25 | \$ 2,591.00 | \$ 3,199.00 | \$ 2,335.00 | \$ 2,968.00 | \$ 3,036.07 |
| Computer Legal Reserch Civil | \$ 1,377.00 | \$ 1,176.00 | \$ 1,428.00 | \$ 1,287.00 | \$ 1,140.00 | \$ 1,494.00 | \$ 1,434.00 |
| CLR/CRIMINAL | \$ 2,226.00 | \$ 2,475.00 | \$ 2,671.00 | \$ 2,298.96 | \$ 2,232.13 | \$ 2,850.71 | \$ 2,563.00 |
| CAPITAL IMPROVEMENT CRIMINAL | \$ - | \$ 35.00 | \$ 30.00 | \$ 25.00 | \$ 25.00 | \$ 15.00 | \$ 10.00 |
| PARMA POLICE L.E.T.F. (DRUG FINES) | \$ 1,319.84 | \$ 2,409.75 | \$ 2,686.20 | \$ 3,171.67 | \$ 1,875.37 | \$ 2,477.61 | \$ 2,541.70 |
| DRUG ABUSE EDUC. FUND (DARE) | \$ 146.65 | \$ 267.75 | \$ 298.47 | \$ 352.41 | \$ 208.38 | \$ 275.29 | \$ 282.41 |
| TOTAL PAID TO CITY OF PARMA | \$ 190,170.59 | \$ 201,740.86 | \$ 210,993.99 | \$ 189,428.96 | \$ 165,969.75 | \$ 201,380.34 | \$ 196,102.65 |
| METRO PARK | \$ 929.00 | \$ 1,003.00 | \$ 809.00 | \$ 1,495.50 | \$ 1,551.10 | \$ 1,164.40 | \$ 1,848.00 |
| STATE REGULAR | \$ 3,857.00 | \$ 3,835.24 | \$ 4,521.00 | \$ 3,646.00 | \$ 5,059.00 | \$ 5,729.00 | \$ 3,623.09 |
| STATE ROTARY FUND | \$ 22,383.35 | \$ 24,974.08 | \$ 27,060.91 | \$ 24,659.95 | \$ 23,872.55 | \$ 29,507.03 | \$ 28,224.70 |
| OHIO DEPT PUBLIC SAFETY | \$ 1,540.00 | \$ 1,725.50 | \$ 1,858.50 | \$ 1,683.50 | \$ 1,568.00 | \$ 2,152.50 | \$ - |
| STATE CIVIL | \$ 10,105.33 | \$ 8,935.74 | \$ 10,989.99 | \$ 9,947.52 | \$ 8,572.41 | \$ 11,441.43 | \$ 10,440.54 |
| CUYAHOGA COUNTY | \$ 19,662.75 | \$ 21,004.33 | \$ 26,053.21 | \$ 21,898.27 | \$ 20,332.23 | \$ 20,446.82 | \$ 21,215.43 |
| SEAT BELTS/CHILD RESTRAINTS | \$ 2,618.30 | \$ 3,303.75 | \$ 3,941.05 | \$ 2,007.05 | \$ 2,947.45 | \$ 4,525.65 | \$ 2,819.99 |
| OTHER DISBURSMENTS | \$ 8,070.06 | \$ 12,073.35 | \$ 8,772.35 | \$ 6,185.99 | \$ 5,707.88 | \$ 6,288.08 | \$ 7,401.40 |
| BMV LICENSE/LICENSE BLOCK | \$ - | \$ 75.00 | \$ 105.00 | \$ 75.00 | \$ 69.90 | \$ 65.10 | \$ 45.00 |
| TOTAL OTHER DISBURSEMENTS | \$ 69,165.79 | \$ 76,929.99 | \$ 84,111.01 | \$ 71,598.78 | \$ 69,680.52 | \$ 81,320.01 | \$ 75,618.15 |
| BROADVIEW HEIGHTS | \$ 1,286.20 | \$ 1,350.80 | \$ 1,519.60 | \$ 1,734.40 | \$ 918.00 | \$ 1,649.30 | \$ 2,346.20 |
| PARMA HEIGHTS | \$ 2,302.95 | \$ 1,679.55 | \$ 842.50 | \$ 935.00 | \$ 752.00 | \$ 841.00 | \$ 400.00 |
| BROOKLYN | \$ 3,735.00 | \$ 3,427.75 | \$ 4,129.25 | \$ 2,356.00 | \$ 4,684.85 | \$ 4,873.42 | \$ 4,396.27 |
| BROOKLYN HEIGHTS | \$ 1,100.00 | \$ - | \$ 90.00 | \$ 350.00 | \$ 273.20 | \$ 584.60 | \$ 685.00 |
| SEVEN HILLS | \$ 1,484.50 | \$ 729.00 | \$ 1,447.50 | \$ 925.00 | \$ 907.00 | \$ 2,247.00 | \$ 1,428.00 |
| NORTH ROYALTON | \$ 5,055.00 | \$ 5,359.53 | \$ 5,366.87 | \$ 3,374.40 | \$ 5,818.60 | \$ 6,376.60 | \$ 5,214.63 |
| LINNDALE | \$ 420.00 | \$ 1,545.00 | \$ 2,001.00 | \$ 733.00 | \$ 859.50 | \$ 933.50 | \$ 1,074.76 |
| OTHER SUBURBS | \$ - | \$ - | \$ - | \$ - | \$ - | \$ - | \$ - |
| TOTAL PAID TO SUBURBS * | \$ 15,383.65 | \$ 14,091.63 | \$ 15,396.72 | \$ 10,407.80 | \$ 14,213.15 | \$ 17,505.42 | \$ 15,544.86 |
| GRAND TOTAL ALL | \$ 274,720.03 | \$ 292,762.48 | \$ 310,501.72 | \$ 271,435.54 | \$ 249,863.42 | \$ 300,205.77 | \$ 287,265.66 |

2009 DISBURSEMENTS

| | AUGUST | SEPTEMBER | OCTOBER | NOVEMBER | DECEMBER | YTD TOTAL |
|---------------------------------------|----------------------|----------------------|----------------------|----------------------|----------------------|------------------------|
| CIVIL COSTS | \$ 46,889.30 | \$ 47,238.79 | \$ 45,570.55 | \$ 41,880.23 | \$ 46,920.00 | \$ 558,291.12 |
| T.I.P. PARTICIPATION FEE | \$ 3,680.12 | \$ 3,745.59 | \$ 3,098.92 | \$ 2,654.10 | \$ 3,005.23 | \$ 39,657.79 |
| IDIAM | \$ 2,854.41 | \$ 1,933.25 | \$ 1,711.69 | \$ 2,346.00 | \$ 3,100.31 | \$ 18,892.09 |
| HOUSING DEPARTMENT FINES | \$ 1,923.00 | \$ 610.00 | \$ 819.00 | \$ 1,636.00 | \$ 1,050.00 | \$ 13,300.16 |
| CRIMINAL COSTS | \$ 58,680.96 | \$ 63,221.45 | \$ 58,171.35 | \$ 50,297.26 | \$ 52,522.61 | \$ 639,243.05 |
| CRIMINAL FINES & FORFEITURES | \$ 51,939.14 | \$ 67,813.55 | \$ 56,510.82 | \$ 51,092.48 | \$ 51,436.30 | \$ 641,414.89 |
| CRIMINAL FINEES/STATE PATROL | \$ 22.60 | \$ - | \$ - | \$ - | \$ 100.00 | \$ 292.60 |
| MARRIAGE FEES | \$ 200.00 | \$ 250.00 | \$ 125.00 | \$ 200.00 | \$ 275.00 | \$ 2,875.00 |
| PARKING FINES | \$ 8,990.00 | \$ 7,890.00 | \$ 7,875.84 | \$ 14,904.16 | \$ 22,765.00 | \$ 139,360.00 |
| TRUSTESHIP | \$ 12.65 | \$ - | \$ 6.08 | \$ - | \$ 50.00 | \$ 136.89 |
| PROBATION FEE | \$ 2,528.00 | \$ 1,515.50 | \$ 1,693.50 | \$ 1,657.00 | \$ 1,358.00 | \$ 20,122.00 |
| PMC CRIMINAL CLERK COMPUTERIZATION | \$ 9,731.57 | \$ 11,421.50 | \$ 10,123.86 | \$ 8,492.61 | \$ 8,387.45 | \$ 105,967.35 |
| PMC CIVIL CLERK COMPUTERIZATION | \$ 4,190.00 | \$ 4,560.00 | \$ 4,470.00 | \$ 3,820.00 | \$ 4,450.00 | \$ 52,660.00 |
| COURT ALLOCATION | \$ - | \$ - | \$ - | \$ - | \$ - | \$ 196,182.26 |
| RENT ESCROW | \$ 19.43 | \$ - | \$ - | \$ - | \$ - | \$ 75.03 |
| REIMBURSEMENTS | \$ - | \$ - | \$ - | \$ - | \$ - | \$ - |
| IMMOBILIZATION REIMBURSEMENT | \$ 600.00 | \$ 300.00 | \$ 800.00 | \$ 600.00 | \$ 100.00 | \$ 6,800.00 |
| ALCOHOL TREATMENT (LI) | \$ 3,375.50 | \$ 3,013.00 | \$ 2,838.50 | \$ 2,359.00 | \$ 3,058.00 | \$ 31,733.91 |
| DUI ENFORCEMENT/EDUCATION (LE) | \$ 753.00 | \$ 968.00 | \$ 403.89 | \$ 747.11 | \$ 696.00 | \$ 7,377.00 |
| DUI INCARCERATION FEE (PS) | \$ 4,662.60 | \$ 3,552.86 | \$ 3,161.00 | \$ 3,927.00 | \$ 4,513.13 | \$ 39,347.71 |
| COMPUTER LEGAL RESEARCH CIVIL | \$ 1,254.00 | \$ 1,356.00 | \$ 1,338.00 | \$ 1,140.00 | \$ 1,332.00 | \$ 15,756.00 |
| CLR/CRIMINAL | \$ 2,918.83 | \$ 3,417.42 | \$ 3,042.01 | \$ 2,539.00 | \$ 2,521.40 | \$ 31,755.46 |
| CAPITAL IMPROVEMENT CRIMINAL | \$ - | \$ 14.00 | \$ - | \$ 20.00 | \$ - | \$ 174.00 |
| PARMA POLICE L.E.T.F. (DRUG FINES) | \$ 2,283.11 | \$ 1,810.99 | \$ 2,289.00 | \$ 3,174.56 | \$ 1,387.54 | \$ 27,427.34 |
| DRUG ABUSE EDUC. FUND (DARE) | \$ 253.68 | \$ 201.22 | \$ 254.33 | \$ 352.73 | \$ 154.17 | \$ 3,047.49 |
| TOTAL PAID TO CITY OF PARMA | \$ 207,761.90 | \$ 224,833.12 | \$ 204,303.34 | \$ 193,839.24 | \$ 209,182.14 | \$ 2,591,889.14 |
| METRO PARK | \$ 2,792.00 | \$ 1,781.00 | \$ 1,110.00 | \$ 1,190.00 | \$ 950.00 | \$ 16,623.00 |
| STATE REGULAR crimestopper/cris/board | \$ 5,650.31 | \$ 6,020.08 | \$ 5,054.92 | \$ 3,771.35 | \$ 4,138.55 | \$ 54,905.54 |
| STATE ROTARY FUND | \$ 32,739.97 | \$ 37,688.58 | \$ 33,789.97 | \$ 32,096.27 | \$ 36,086.85 | \$ 353,084.21 |
| OHIO DEPARTMENT OF PUBLIC SAFETY | \$ - | \$ - | \$ - | \$ - | \$ - | \$ 10,528.00 |
| STATE CIVIL | \$ 9,182.90 | \$ 10,227.04 | \$ 10,051.47 | \$ 8,868.42 | \$ 10,403.91 | \$ 119,166.70 |
| CUYAHOGA COUNTY | \$ 28,141.92 | \$ 16,761.16 | \$ 22,356.59 | \$ 18,165.08 | \$ 22,665.53 | \$ 258,703.32 |
| SEAT BELTS/CHILD RESTRAINTS | \$ 3,151.42 | \$ 3,924.69 | \$ 2,849.01 | \$ 2,695.05 | \$ 2,474.10 | \$ 37,257.51 |
| OTHER DISBURSMENTS crs/rest & refu | \$ 10,678.03 | \$ 7,795.40 | \$ 7,611.61 | \$ 6,713.21 | \$ 10,709.31 | \$ 98,006.67 |
| BMV LICENSE/LICENSE BLOCK | \$ - | \$ 45.00 | \$ - | \$ 45.00 | \$ 15.00 | \$ 540.00 |
| TOTAL ALL DISBURMENTS * | \$ 92,336.55 | \$ 84,242.95 | \$ 82,823.57 | \$ 73,544.38 | \$ 87,443.25 | \$ 948,814.95 |
| BROADVIEW HEIGHTS | \$ 2,465.60 | \$ 2,277.20 | \$ 2,208.60 | \$ 1,998.40 | \$ 1,018.80 | \$ 20,773.10 |
| PARMA HEIGHTS | \$ 1,026.00 | \$ 1,459.05 | \$ 1,235.00 | \$ 2,426.95 | \$ 1,084.00 | \$ 14,984.00 |
| BROOKLYN | \$ 4,851.28 | \$ 3,346.98 | \$ 3,318.20 | \$ 2,970.00 | \$ 2,718.00 | \$ 44,807.00 |
| BROOKLYN HEIGHTS | \$ 405.00 | \$ 721.00 | \$ 528.00 | \$ 300.00 | \$ 219.50 | \$ 5,256.30 |
| SEVEN HILLS | \$ 2,189.00 | \$ 1,468.00 | \$ 3,045.75 | \$ 1,039.25 | \$ 1,058.00 | \$ 17,968.00 |
| NORTH ROYALTON | \$ 6,244.42 | \$ 5,720.35 | \$ 5,098.40 | \$ 3,293.66 | \$ 3,363.33 | \$ 60,285.79 |
| LINNDALE | \$ 695.49 | \$ 1,200.51 | \$ 1,704.57 | \$ 392.00 | \$ 1,582.00 | \$ 13,141.33 |
| | | | | | \$ - | |
| TOTAL PAID TO SUBURBS * | \$ 17,876.79 | \$ 16,193.09 | \$ 17,138.52 | \$ 12,420.26 | \$ 11,043.63 | \$ 177,215.52 |
| GRAND TOTAL | \$ 317,975.24 | \$ 325,269.16 | \$ 304,265.43 | \$ 279,803.88 | \$ 307,669.02 | \$ 3,717,919.51 |

TRAFFIC/CRIMINAL RECEIPTS BY CATEGORY

| | 2007 | 2008 | 2009 |
|---------------------------|-----------------------|-----------------------|-----------------------|
| Cash | \$797,596.43 | \$836,014.49 | \$895,954.78 |
| Check | \$534,235.46 | \$460,928.42 | \$532,722.05 |
| Collection Check | \$20,729.61 | \$30,422.37 | \$20,157.66 |
| Community Service | \$10,923.80 | \$13,308.00 | \$15,026.30 |
| Credit - American Express | \$0.00 | \$4,697.00 | \$12,813.47 |
| Credit - Discover | \$9,435.76 | \$23,691.40 | \$26,202.93 |
| Credit - MasterCard | \$183,073.56 | \$185,255.43 | \$220,006.54 |
| Credit - Visa | \$243,228.67 | \$256,118.14 | \$304,363.82 |
| Indigent | \$16,854.90 | \$22,175.35 | \$16,621.25 |
| Jail | \$201,699.63 | \$148,754.04 | \$185,472.74 |
| Money Order | \$75,136.19 | \$71,372.38 | \$75,029.03 |
| Post Sentence Suspension | \$24,118.93 | \$23,460.64 | \$23,201.16 |
| Web Payment | \$1,715.00 | \$34,960.00 | \$38,978.00 |
| TOTAL | \$2,118,747.94 | \$2,111,153.64 | \$2,366,780.73 |

CIVIL RECEIPTS BY CATEGORY

| | 2007 | \$2,008.00 | \$2,009.00 |
|---------------------------|-----------------------|-----------------------|-----------------------|
| Cash | \$39,855.75 | \$45,217.59 | \$43,664.79 |
| Check | \$1,758,352.70 | \$2,114,123.19 | \$2,138,566.28 |
| Credit - American Express | 0 | \$194.00 | \$1,212.00 |
| Credit - Discover | \$493.00 | \$1,424.00 | \$1,475.50 |
| Credit - Master Card | \$11,765.24 | \$6,003.50 | \$6,062.25 |
| Credit - Visa | \$13,135.09 | \$10,062.45 | \$12,176.45 |
| Money Order | \$5,469.00 | \$5,269.00 | \$12,674.00 |
| TOTAL | \$1,829,070.78 | \$2,182,293.73 | \$2,215,831.27 |

Civil REVENUE by Defendant's Municipality

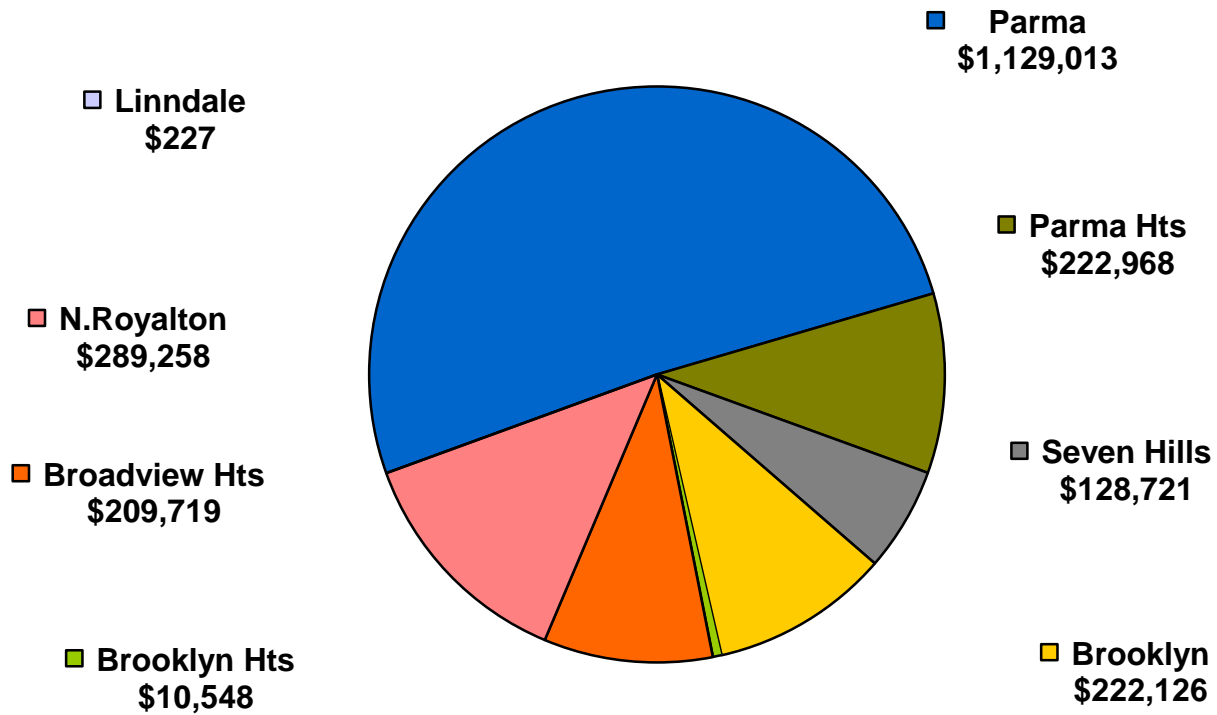

Civil DISBURSEMENTS by Type

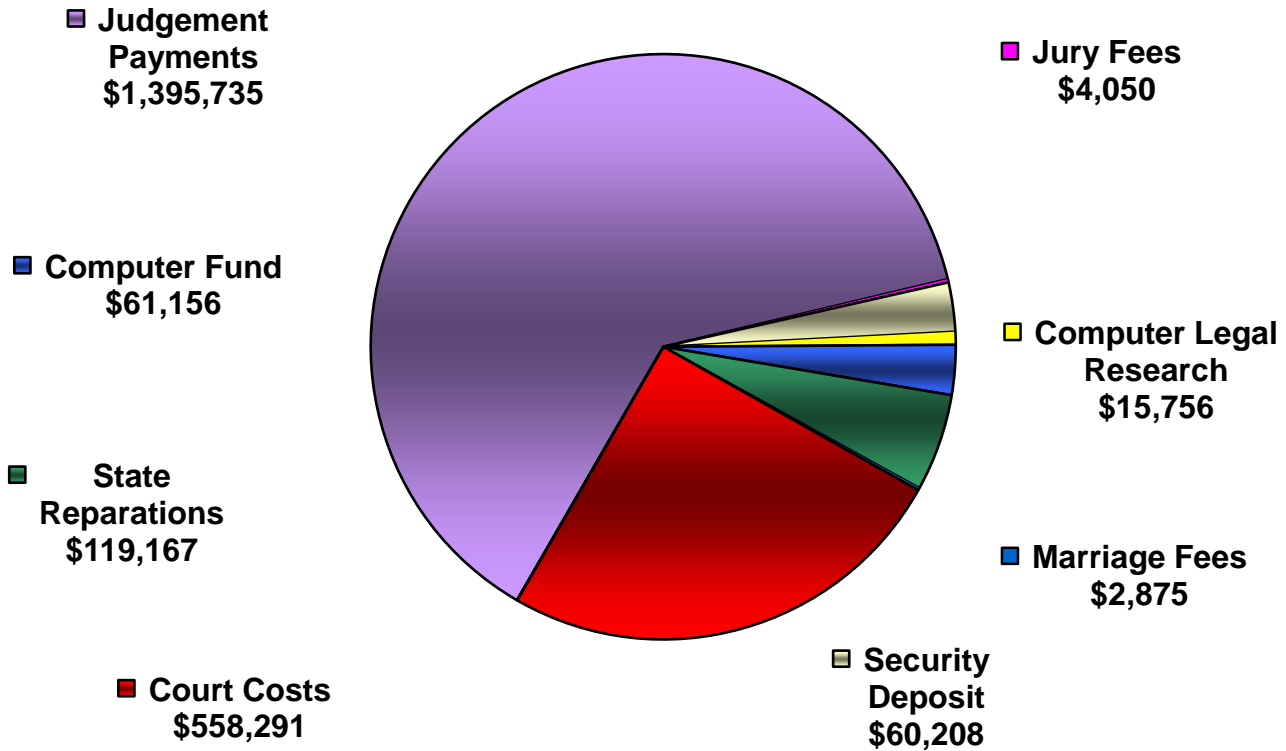

Traffic/Criminal REVENUE by Originating City

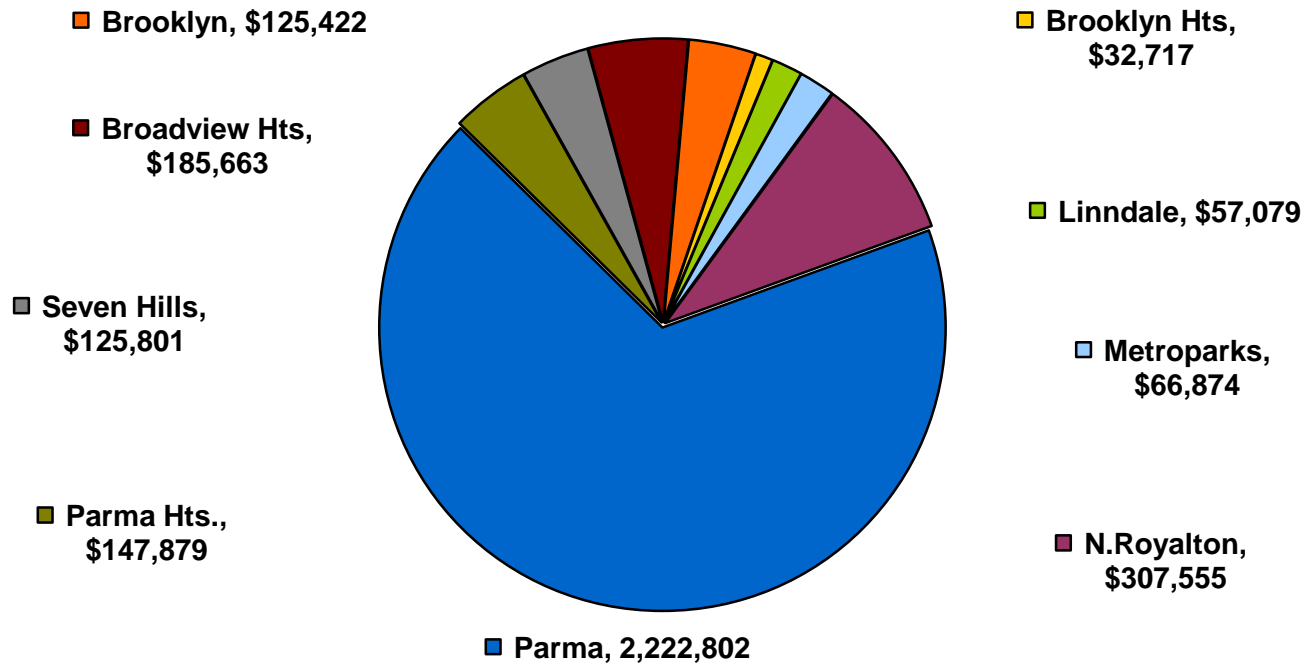

Traffic/Criminal DISBURSEMENTS by Agency

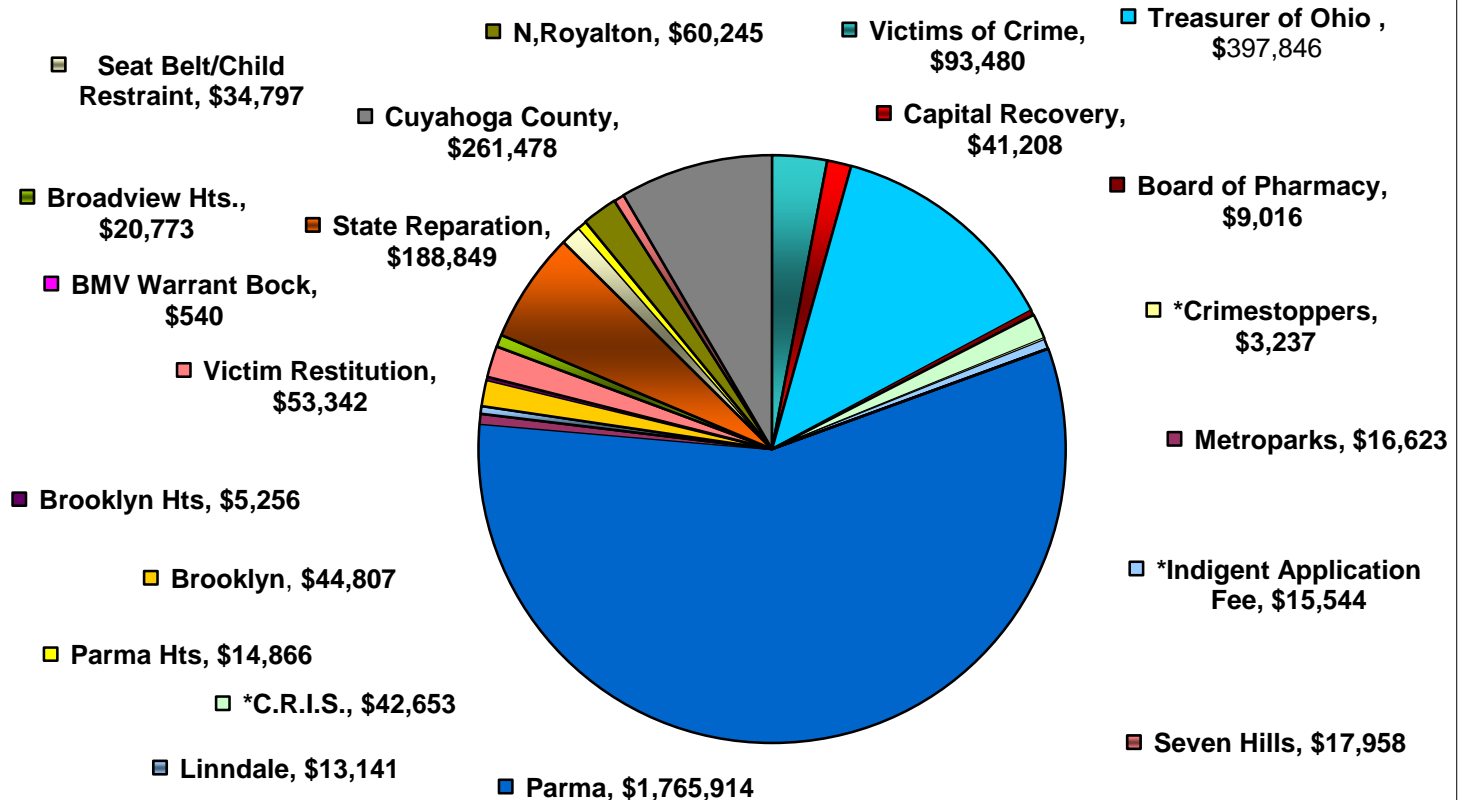

PARMA MUNICIPAL COURT 2009 Disbursements to City of Parma

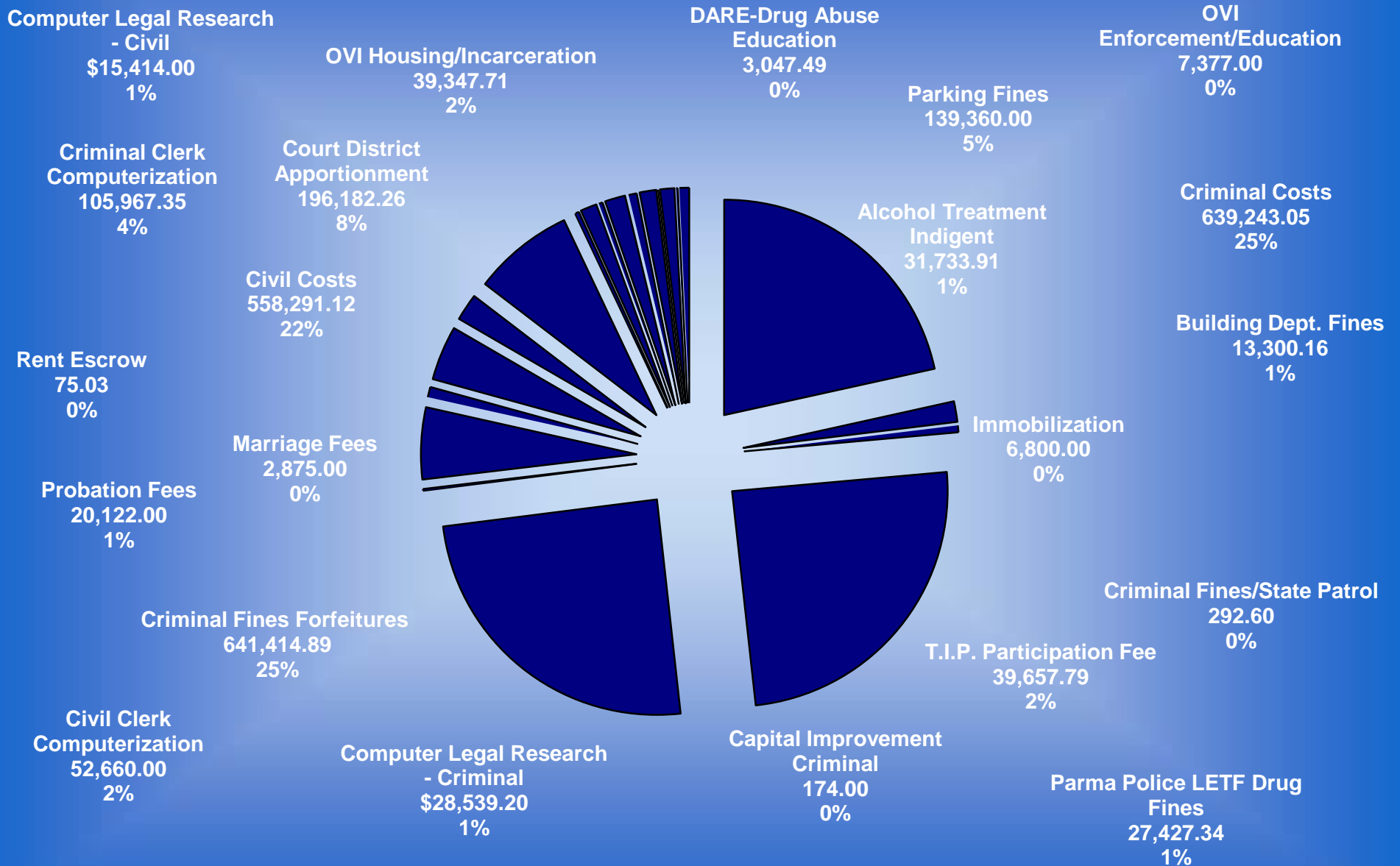

SECTION TWO
CIVIL/SMALL
CLAIMS

**PARMA MUNICIPAL COURT 2009
5,352 CIVIL FILINGS**

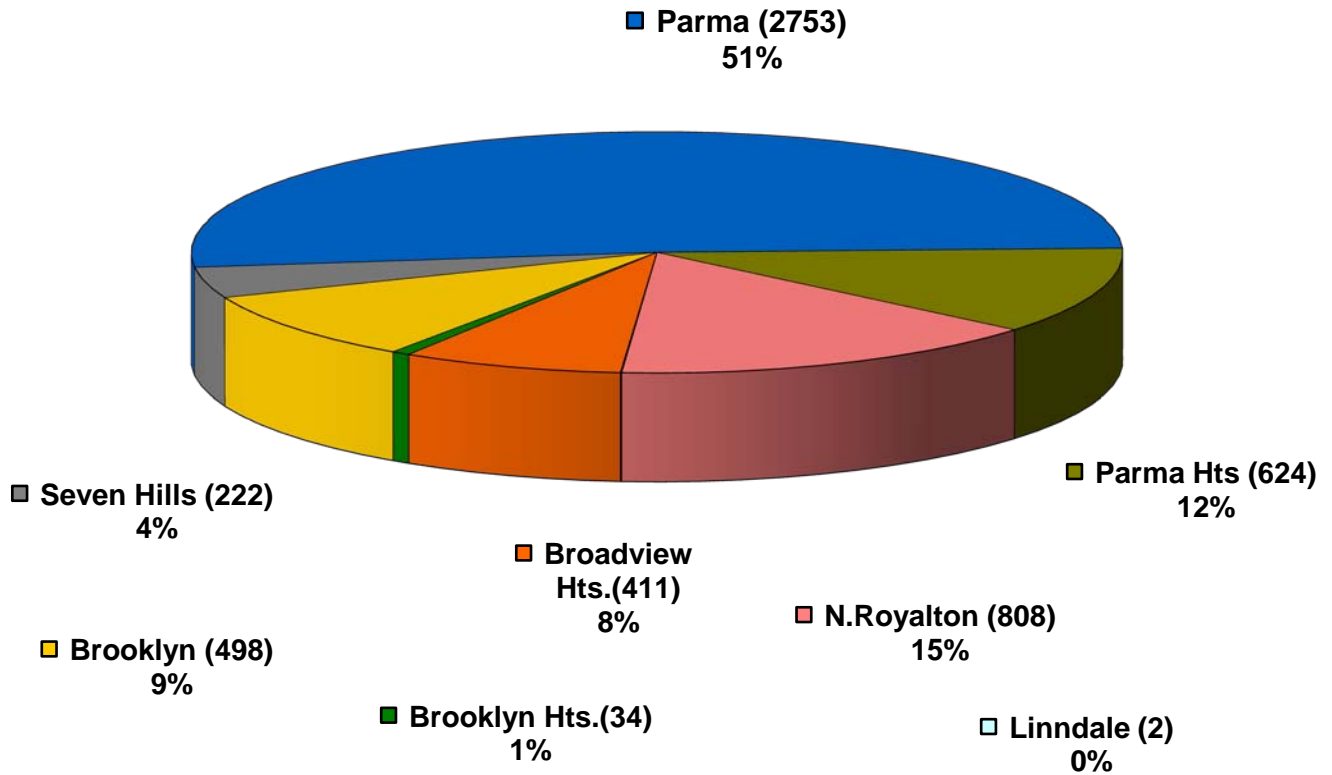

TOTAL CIVIL FILINGS BY YEAR

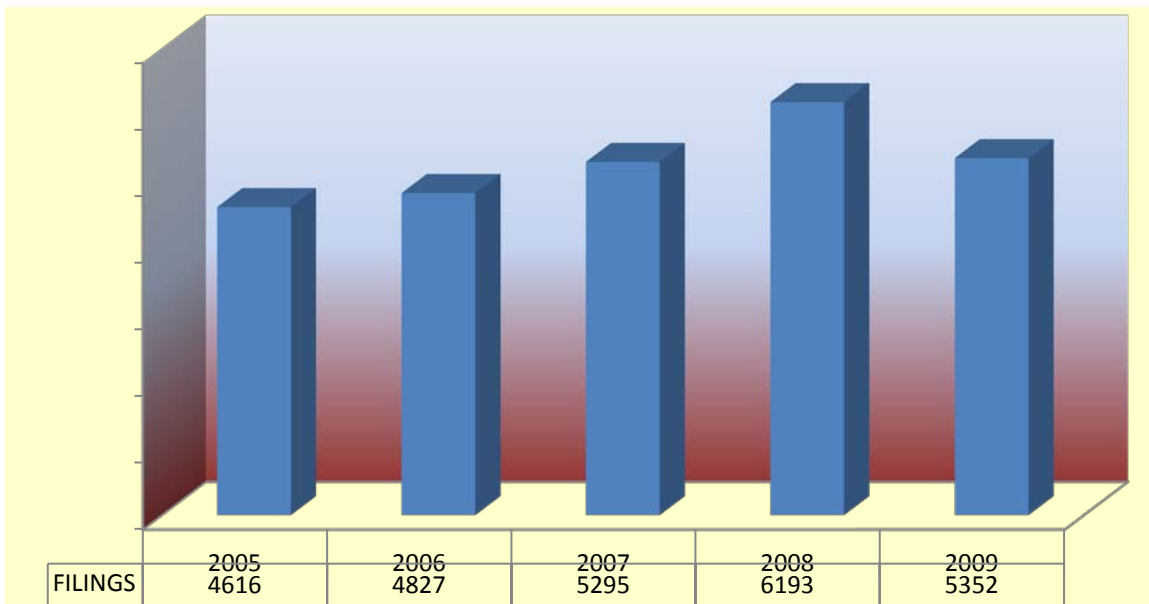

**CIVIL CASES
FILED AND TERMINATED IN 2009**

| | PERS.INJURY AND PROP DAMAGE | CONTRACT | FORCIBLE ENT. & DETAINER | OTHER CIVIL | SMALL CLAIMS | TOTAL |
|-----------------------------------------|--------------------------------------------|-----------------|---------------------------------------------|------------------------|-------------------------|--------------|
| PENDING 01/01/2009 | | | | | | |
| Not at Issue* | 4 | 1000 | 488 | 45 | 258 | 1795 |
| At Issue** | 15 | 173 | 21 | 3 | 0 | 212 |
| | 19 | 1173 | 509 | 48 | 258 | 2007 |
| | | | | | | |
| New Cases Filed | 57 | 2547 | 1322 | 196 | 1047 | 5,169 |
| Reactivated | 0 | 0 | 0 | 0 | 0 | 0 |
| TOTAL NEW, REACTIVATED CASES | 57 | 2547 | 1322 | 196 | 1,047 | 5169 |
| | | | | | | |
| TOTAL CASES | 76 | 3720 | 1831 | 244 | 1,305 | 7176 |
| | | | | | | |
| TERMINATIONS | 56 | 2584 | 1253 | 187 | 1,073 | 5153 |
| | | | | | | |
| PENDING 12/31/09 | | | | | | |
| Not at Issue* | 7 | 963 | 557 | 54 | 232 | 1813 |
| At Issue** | 10 | 156 | 6 | 0 | 0 | 172 |
| TOTAL PENDING 12/31/2009 | 17 | 1119 | 563 | 54 | 232 | 1985 |
| | | | | | | |
| *No Answer or Motion Filed | | | | | | |
| **Assigned to a Judge | | | | | | |

Civil Filings by Case Type

| MUNICIPALITY | Personal Injury & Property Damage | Contracts | Evictions | Other Civil | Small Claims | Transfers | Total |
|-------------------|-----------------------------------|-----------|-----------|-------------|--------------|-----------|-------|
| Broadview Heights | 6 | 150 | 106 | 21 | 124 | 4 | 411 |
| Brooklyn | 7 | 231 | 83 | 8 | 169 | 0 | 498 |
| Brooklyn Heights | 3 | 20 | 3 | 1 | 7 | 0 | 34 |
| Linndale | 0 | 0 | 2 | 0 | 0 | 0 | 2 |
| North Royalton | 7 | 395 | 121 | 34 | 248 | 3 | 808 |
| Parma | 28 | 1497 | 734 | 113 | 340 | 41 | 2753 |
| Parma Heights | 3 | 286 | 264 | 16 | 55 | 0 | 624 |
| Seven Hills | 3 | 104 | 9 | 3 | 103 | 0 | 222 |

Filings by Year by Case Type

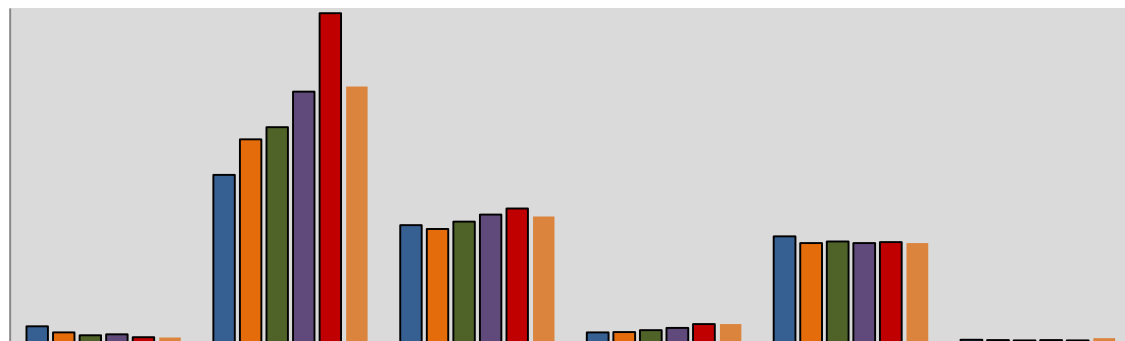

| | Pers.Injury/Property | Contracts | Evictions | Other Civil | Small Claims | Transfers |
|------|----------------------|-----------|-----------|-------------|--------------|-----------|
| 2004 | 172 | 1758 | 1231 | 111 | 1113 | 34 |
| 2005 | 109 | 2128 | 1192 | 114 | 1045 | 28 |
| 2006 | 79 | 2258 | 1269 | 134 | 1061 | 26 |
| 2007 | 90 | 2628 | 1344 | 157 | 1045 | 31 |
| 2008 | 61 | 3449 | 1405 | 198 | 1053 | 27 |
| 2009 | 57 | 2683 | 1322 | 196 | 1046 | 48 |

BAILIFF EXECUTIONS AND WRITS SERVED

| | 2005 | 2006 | 2007 | 2008 | 2009 |
|------------------------------------------|-------------|-------------|-------------|-------------|-------------|
| Garnishment of wages | 564 | 546 | 857 | 1121 | 1231 |
| Examinations | 153 | 165 | 128 | 114 | 123 |
| Citations & Motions to Show Cause | 34 | 38 | 29 | 35 | 49 |
| Levy (Executions against property) | 38 | 28 | 29 | 26 | 25 |
| Bailiff sales | 5 | 2 | 4 | 1 | 4 |
| Forcible entries | 2193 | 2338 | 1544 | 1405 | 1322 |
| Immobilizations | 124 | 225 | 228 | 188 | 218 |
| Evictions/lock-outs | 186 | 209 | 242 | 228 | 247 |
| Replevin | 1 | 3 | 1 | 1 | 3 |
| Writs of restitution | 937 | 1089 | 1035 | 1332 | 1322 |
| Civil Subpoenas | 25 | 31 | 35 | 43 | 51 |
| Small claims summons | 18 | 13 | 19 | 17 | 23 |
| Criminal Subpoenas | 1075 | 946 | 1503 | 1337 | 1253 |
| TOTAL EXECUTIONS AND WRITS SERVED | 5353 | 5633 | 5654 | 5848 | 5870 |

TOTAL EXECUTIONS & WRITS BY BAILIFF

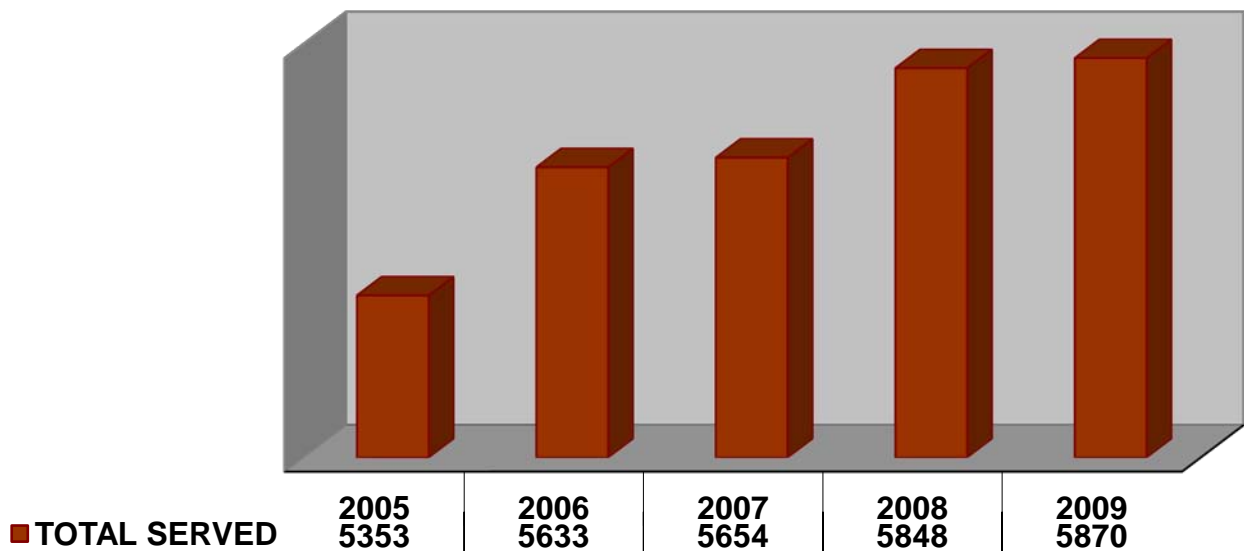

SECTION THREE
TRAFFIC/CRIMINAL

**PARMA MUNICIPAL COURT 2009
26,746 CRIMINAL/TRAFFIC/PARKING CHARGES FILED**

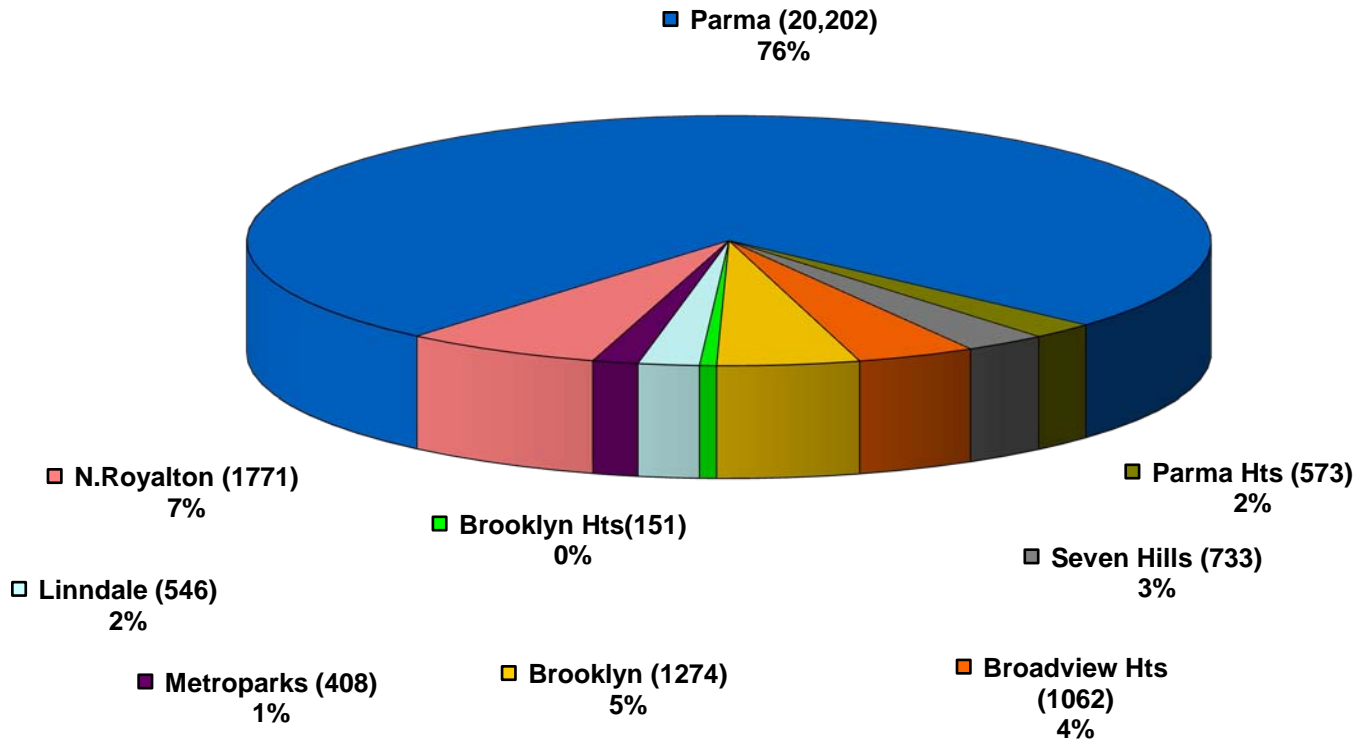

TOTAL CHARGES FILED BY YEAR

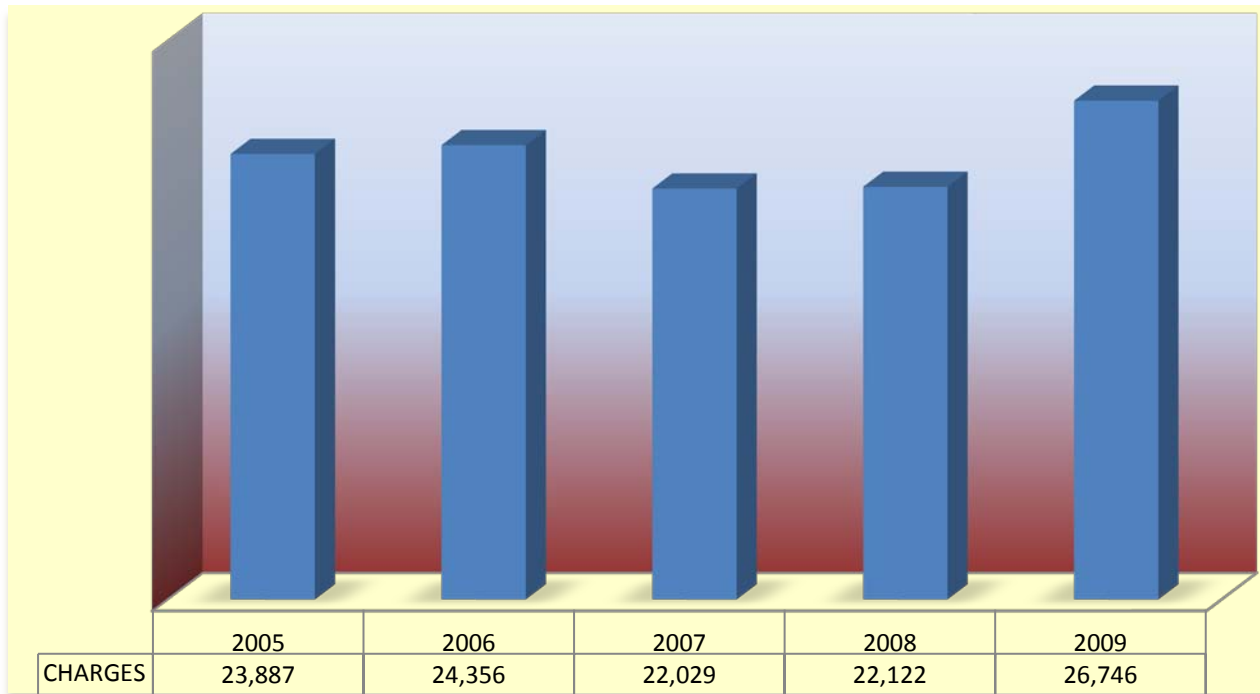

**CRIMINAL CASES
FILED AND TERMINATED IN 2009**

| | FELONIES | NON TRAFFIC MISDEMEANORS | *OVI | OTHER TRAFFIC | TOTAL |
|------------------------------------------------------|------------|-----------------------------|------------|------------------|---------------|
| PENDING 01/01/2009 | | | | | |
| Arraignments or Preliminary Hearing | 206 | 205 | 2 | 2898 | 3311 |
| Assigned to Judge | 0 | 465 | 184 | 262 | 911 |
| TOTAL PENDING 1/1/09 | 206 | 670 | 188 | 3160 | 4222 |
| | | | | | |
| New Cases Filed | 356 | 5372 | 779 | 7720 | 14,227 |
| Reactivated | 0 | 20 | 0 | 39 | 59 |
| TOTAL NEW, REACTIVATED CASES | 356 | 5392 | 779 | 7759 | 14,286 |
| | | | | | |
| TOTAL CASES | 562 | 6062 | 965 | 10,919 | 18,508 |
| | | | | | |
| TERMINATIONS | 315 | 5302 | 779 | 7126 | 13,522 |
| | | | | | |
| PENDING 12/31/2009 | | | | | |
| Arraignments or Preliminary Hearing | 240 | 295 | 2 | 3534 | 4,071 |
| Assigned to Judge | 0 | 524 | 203 | 452 | 1179 |
| TOTAL PENDING 12/31/2009 | 240 | 819 | 205 | 3986 | 5250 |
| | | | | | |
| *Driving under the influence of Alcohol and/or Drugs | | | | | |

City of Broadview Heights 2009 Charges Closed with a 5 Year Comparative

Cuyahoga County Justice System Reform effective 08/01/07

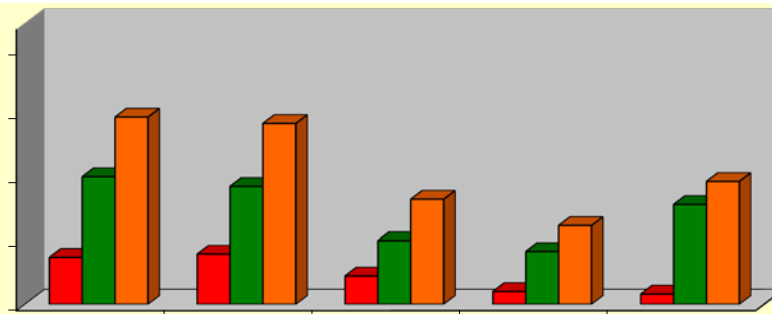

| | 2005 | 2006 | 2007 | 2008 | 2009 |
|------------|------|------|------|------|------|
| ■ CRIMINAL | 469 | 495 | 323 | 201 | 181 |
| ■ TRAFFIC | 1099 | 1023 | 599 | 515 | 881 |
| ■ TOTAL | 1568 | 1518 | 922 | 716 | 1062 |

| 2009 Criminal Charges | | 2009 Criminal Charges | | 2009 Traffic Charges | |
|--------------------------------|----|--------------------------------|----|--------------------------------|-----|
| Aggravated Menacing | 3 | Falsification | 7 | Assured Clear Distance | 6 |
| Alcohol Consumption in MV | 1 | Forgery | 1 | Child Restraint | 3 |
| Assault | 5 | FT Comply w/Police Order | 1 | Drive Right Side of Road | 21 |
| Burglary | 3 | Kidnapping | 1 | Driving Under Suspension | 125 |
| Carry Concealed Weapon | 2 | Menacing | 2 | Equipment Violations | 15 |
| Child Endangering | 4 | Misuse Credit Card | 1 | Failure to Control/Weaving | 7 |
| Complicity | 4 | Misuse of 911 | 2 | Failure to Reinstate | 25 |
| Contempt of Court | 75 | Noise Disturbance | 1 | Following Too Close | 8 |
| Contribute Delinquency Child | 2 | Obstruct Official Bus./Justice | 11 | FT Display Drivers License | 1 |
| Counterfeit Control Subs. | 1 | Open Container | 12 | FT Yield Public Safety Vehicle | 7 |
| Criminal Damaging | 6 | Passing Bad Checks | 2 | FTY ROW | 3 |
| Criminal Mischief | 1 | Receiving Stolen Property | 1 | Hit Skip | 4 |
| Criminal Simulation | 1 | Resisting Arrest | 9 | Improper Backing | 1 |
| Criminal Trespass | 2 | Restrict Sale Beer/Liq. | 3 | License Plate Violations | 19 |
| Disorderly Conduct | 21 | Sexual Imposition | 1 | No Operators License | 5 |
| Disturbing the Peace | 1 | Smoking in Public Places Proh. | 1 | Oper MV w/o Valid License | 3 |
| Domestic Violence | 22 | Telephone Harassment | 1 | OVI Offenses | 128 |
| Drug Abuse/Possession | 21 | Theft | 14 | Parked/Stopped Highway | 1 |
| Drug Paraphernalia/Instruments | 7 | Trafficking | 2 | Parking Violations | 14 |
| Extortion | 1 | Underage Liquor Purch/Consume | 14 | Reasonable Control | 22 |
| | | Use Weapons while Intox | 2 | Reckless Operation | 4 |
| | | | | Seat Belt | 71 |
| | | | | Speed | 229 |
| | | | | Stop sign | 3 |
| | | | | Traffic Lanes/Lines Violations | 33 |
| | | | | Traffic Light | 11 |
| | | | | Turn Signal Violation | 6 |
| | | | | Unattended M/V | 2 |
| | | | | Unlicensed Vehicle | 1 |
| | | | | Unsafe Vehicle | 2 |

City of Brooklyn 2009 Charges Closed with a 5 Year Comparative

Cuyahoga County Justice System Reform effective 08/01/07

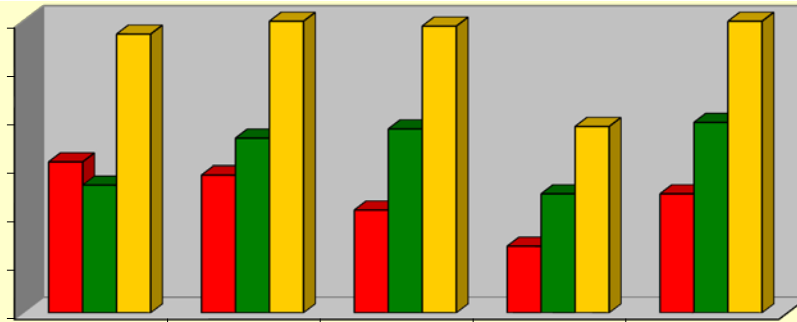

| | 2005 | 2006 | 2007 | 2008 | 2009 |
|------------|------|------|------|------|------|
| ■ CRIMINAL | 620 | 568 | 424 | 275 | 491 |
| ■ TRAFFIC | 527 | 718 | 756 | 491 | 783 |
| ■ TOTAL | 1147 | 1286 | 1180 | 766 | 1274 |

2009 Criminal Charges

| | |
|---------------------------------|----|
| Abduction | 1 |
| Aggravated Menacing | 14 |
| Aggravated Trespassing | 1 |
| Animal Violations | 32 |
| Assault | 6 |
| Breaking & Entering | 2 |
| Burglary | 4 |
| Carrying Concealed Weapon | 2 |
| Child Endangering | 24 |
| Complicity | 1 |
| Contempt | 1 |
| Contribute to Delinquency Minor | 3 |
| Criminal Damaging | 8 |
| Criminal Simulation | 1 |
| Criminal Trespassing | 27 |
| Disorderly Conduct | 38 |
| Disturb the Peace | 1 |
| Domestic Violence | 25 |
| Drug Paraphernalia | 10 |
| Drug Possession/Abuse | 25 |
| False Alarm | 1 |
| Falsification | 15 |
| Felonious Assault | 2 |

2009 Criminal Charges

| | |
|----------------------------|-----|
| Fleeing | 2 |
| Forgery | 1 |
| FT Comply w/Police Order | 1 |
| FT File Sales Tax Return | 1 |
| FT Obey School Guard | 1 |
| Identity Fraud | 2 |
| Impersonate Peace Officer | 1 |
| Inducing Panic | 1 |
| Knife Blade Exceed 2 1/2" | 1 |
| Loitering | 3 |
| Menacing | 7 |
| Obstruct Official Business | 11 |
| Open Container | 7 |
| Passing Bad Checks | 6 |
| Possess Criminal Tools | 11 |
| Public Indecency | 1 |
| Receiving Stolen Property | 5 |
| Resisting Arrest | 7 |
| Robbery | 6 |
| Telephone Harrassment | 5 |
| Theft | 155 |
| Trafficking in Drugs | 1 |
| Unauthorized Use of M/V | 4 |
| Underage Liquor | 5 |
| Violate Restraining Order | 2 |

2009 Traffic Charges

| | |
|-----------------------------|-----|
| Assured Clear Distance | 9 |
| Cell Phone - M/V | 19 |
| Child Restraint | 6 |
| Turn Signals | 6 |
| Driver's License Violations | 28 |
| Driving under Suspension | 154 |
| Equipment Violations | 12 |
| Fail to Control | 6 |
| Fail to Yield Emerg.Vehicle | 2 |
| Fail to Yield Right of Way | 17 |
| Failure to Reinstate | 14 |
| Following Too Close | 5 |
| Full Time & Attention | 9 |
| Hit Skip | 10 |
| Improper COC/ACC | 13 |
| Improper Passing | 15 |
| Handicapped Parking | 1 |
| Loud Radio | 1 |
| Misc. Traffic | 4 |
| No Operators License | 11 |
| OVI Offenses | 80 |
| Plate Violations | 54 |
| Reasonable Control | 22 |
| Reckesss Operation | 9 |
| Right on Red | 7 |
| Seat Belt | 82 |
| Speed | 110 |
| Starting/Backing | 1 |
| Stop Sign | 13 |
| Traffic Lanes/Lines | 19 |
| Traffic Light | 30 |
| Unsafe Vehicle | 4 |
| U-Turn | 2 |
| Weaving | 3 |
| Wrongful Entrustment | 1 |

City of Brooklyn Heights 2009 Charges Closed with a 5 Year Comparative

Cuyahoga County Justice System Reform effective 08/01/07

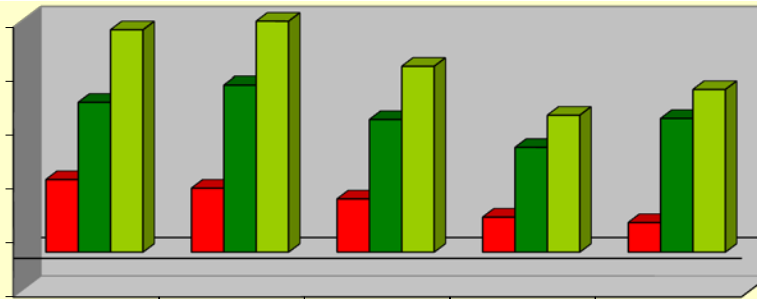

| | 2005 | 2006 | 2007 | 2008 | 2009 |
|------------|------|------|------|------|------|
| ■ CRIMINAL | 67 | 59 | 49 | 32 | 27 |
| ■ TRAFFIC | 139 | 155 | 123 | 97 | 124 |
| ■ TOTAL | 206 | 214 | 172 | 127 | 151 |

2009 Criminal Charges

2009 Traffic Charges

| | | | |
|----------------------------------|---|-------------------------------|----|
| Alcohol Consumption in MV | 1 | Child Restraint | 1 |
| Contempt of Court | 8 | Driving Under Suspension | 20 |
| Criminal Damage | 3 | Driving w/Lic. Restriction | 1 |
| Criminal Trespassing | 2 | Equipment Violation | 3 |
| Disorderly Conduct | 1 | Expired Plates | 3 |
| Domestic Violence | 2 | Failure to Reinstate | 7 |
| Drug Abuse | 3 | Following too Close | 1 |
| Fleeing | 1 | FT Display County Sticker | 1 |
| FT Comply w/Police Order | 1 | FT Transfer License Plate | 1 |
| Improper Handling Firearms in MV | 1 | FTD DL | 1 |
| Open Container | 1 | M/C Endorsement Req'd | 1 |
| Resisting Arrest | 2 | OVI Offenses | 36 |
| | | Reasonable Control | 3 |
| | | Reckless Operation | 2 |
| | | Seat Belt | 11 |
| | | Speed | 21 |
| | | Traffic Lanes/Lines | 8 |
| | | Unsafe Vehicle | 2 |
| | | Weaving/Full Time & Attention | 2 |

Village of Linndale 2009 Charges Closed with a 5 Year Comparative

Cuyahoga County Justice System Reform effective 08/01/07

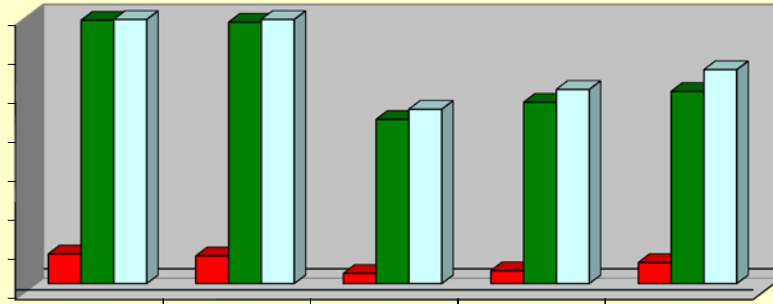

| | 2005 | 2006 | 2007 | 2008 | 2009 |
|------------|------|------|------|------|------|
| ■ CRIMINAL | 76 | 71 | 26 | 33 | 54 |
| ■ TRAFFIC | 673 | 668 | 420 | 464 | 492 |
| □ TOTAL | 749 | 739 | 446 | 497 | 546 |

2009 Criminal Charges

| | |
|--------------------------------|----|
| Carry Concealed Weapon | 1 |
| Child Endangering | 2 |
| Criminal Mischief | 1 |
| Criminal Simulation | 1 |
| Domestic Violence | 2 |
| Drug Abuse/Possession | 13 |
| Drug Paraphernalia | 7 |
| Endangering Children | 2 |
| Falsification | 5 |
| Felonious Assault | 1 |
| FT Comply w/Police/Fleeing | 4 |
| Obstructing Justice | 2 |
| Obstructing Official Business | 3 |
| Open Container | 6 |
| Poss. Criminal Tools | 1 |
| Tamper Evidence/Destroy Record | 1 |
| Trademark Counterfeiting | 1 |

2009 Traffic Charges

| | |
|----------------------------------|-----|
| Child Restraint | 10 |
| Disregard of Safety | 2 |
| Drag Racing | 1 |
| Driving Under Suspension | 136 |
| Equipment Violations | 44 |
| Failure to Reinstate | 6 |
| Financial Responsibility | 122 |
| Following Too Closely | 1 |
| FT Control/Weaving | 4 |
| FTY Private Property | 1 |
| Improper Signal/Lane Change | 5 |
| License Plate Violations | 39 |
| No Driver's License | 5 |
| Operate w/o Certificate of Title | 1 |
| OVI Offenses | 7 |
| Reckless Operation | 1 |
| Red Light | 8 |
| Seat Belt | 46 |
| Slow Speed | 3 |
| Speed | 47 |
| Stop Sign | 1 |
| Unsafe Vehicle | 1 |
| Wrongful Entrustment | 1 |

Metroparks 2009 Charges Closed with a 5 Year Comparative

Cuyahoga County Justice System Reform effective 08/01/07

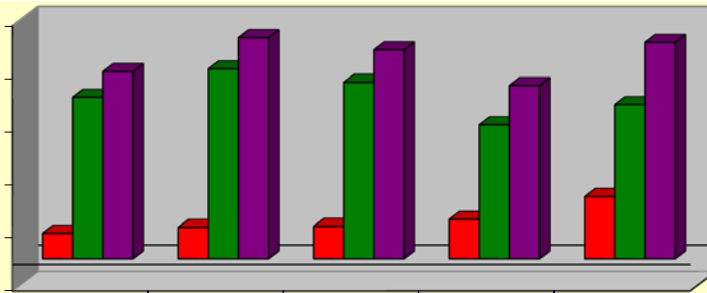

| | 2005 | 2006 | 2007 | 2008 | 2009 |
|------------|------|------|------|------|------|
| ■ CRIMINAL | 48 | 59 | 61 | 74 | 117 |
| ■ TRAFFIC | 305 | 358 | 333 | 253 | 291 |
| ■ TOTAL | 353 | 417 | 394 | 327 | 408 |

2009 Criminal Charges

| | |
|-------------------------------|----|
| Abuse Harmful Intoxicants | 1 |
| Alcohol Consumption in MV | 1 |
| Animal Violations | 7 |
| Assault | 1 |
| Child Endangering | 1 |
| Criminal Damage/Endangering | 3 |
| Criminal Trespass on Railroad | 5 |
| Disorderly Conduct | 1 |
| Drug Abuse/Possession | 15 |
| Drug Paraphernalia | 14 |
| Endangering Children | 1 |
| Falsification | 3 |
| Fireworks Prohibited | 1 |
| Forgery | 1 |
| Impersonate Peace Officer | 2 |
| In Park After Hours | 15 |
| Mis-Use Credit Card | 1 |
| Obstructing Official Business | 2 |
| Poss. Alcoholic Beverage | 9 |
| Possession of Criminal Tools | 2 |
| Public Indecency | 26 |
| Receiving Stolen Property | 1 |
| Resisting Arrest | 2 |
| Sales Permit Req'd | 1 |
| Unlawful Restraint | 1 |

2009 Traffic Charges

| | |
|---------------------------|-----|
| Assured Clear Distance | 2 |
| Child Restraint | 2 |
| Drive Temporary Permit | 4 |
| Driver's License Required | 9 |
| Driving Left of Center | 1 |
| Driving Under Suspension | 29 |
| Equipment Violations | 15 |
| Fail to Control | 7 |
| Fail to Reinstate | 2 |
| Following too Close | 3 |
| FT Yield ROW | 3 |
| Hazardous/No Passing Zone | 3 |
| Hit Skip | 3 |
| Improper Backing | 1 |
| Moving Truck on Parkway | 2 |
| No Operator License | 1 |
| Overtaking/Passing Left | 1 |
| OVI | 13 |
| Plate Violations | 20 |
| Reasonable Control | 1 |
| Reckless Operation | 1 |
| Seat Belt | 13 |
| Speed | 137 |
| Stop Sign | 7 |
| Traffic Light | 2 |
| Turn Signals | 15 |
| Unsafe Vehicle | 5 |

City of North Royalton 2009 Charges with 5 Year Comparative

Cuyahoga County Justice System Reform effective 08/01/07

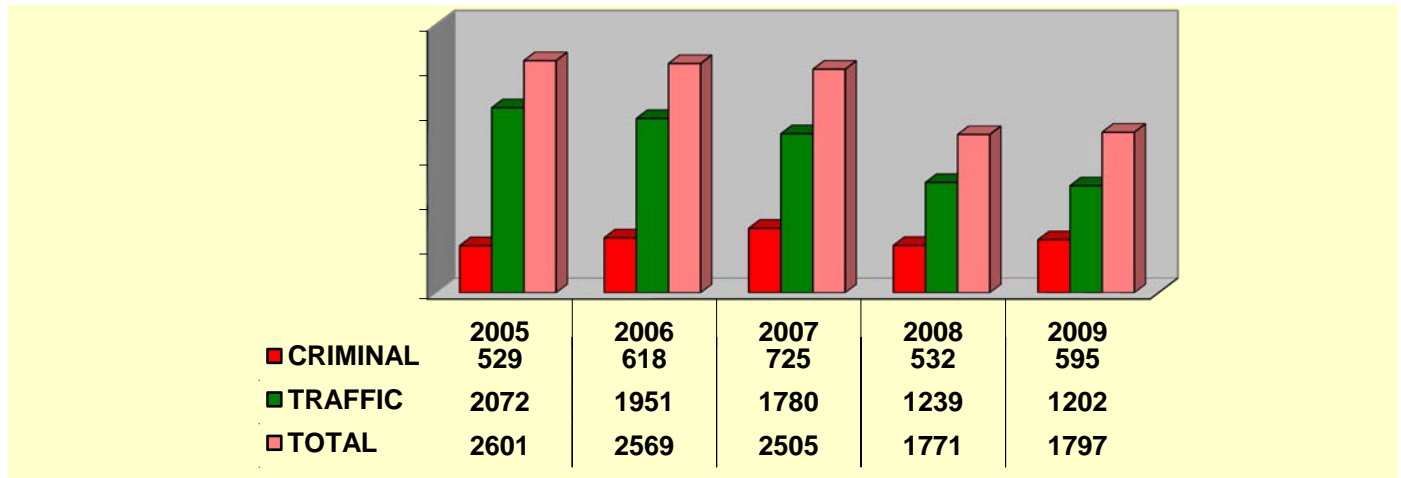

2009 Criminal Charges

| | |
|------------------------------|-----|
| Aggravated Menacing | 15 |
| Aggravated Trespassing | 2 |
| Alcohol Consumption in MV | 5 |
| Animal/dog violations | 2 |
| Assault | 21 |
| Attempted Murder | 1 |
| Bldg/Housing Offense | 1 |
| Breaking & Entering | 2 |
| Burglary | 2 |
| Carry Concealed Weapon | 1 |
| Child Endangering | 8 |
| Contempt of Court | 113 |
| Contribute Delinq.Minor | 26 |
| Criminal Damage/Mischief | 7 |
| Criminal Simulation | 1 |
| Criminal Trespassing | 13 |
| Discharge Firearm Prohibited | 2 |
| Disorderly Conduct | 10 |
| Disturbing the Peace | 2 |
| Domestic Violence | 31 |
| Drug Abuse/Possession | 53 |
| Drug Paraphenalia | 50 |
| Falsification | 5 |
| Felonious Assault | 2 |
| Fireworks | 3 |
| Fleeing & Eluding | 1 |

2009 Criminal Charges

| | |
|------------------------------|----|
| Forgery | 7 |
| FT Comply w/Police Order | 2 |
| Gambling | 12 |
| Improper Transport Firearm | 1 |
| Interfere w/Custody | 1 |
| Kidnapping | 1 |
| Littering | 1 |
| Loud Radio in MV | 2 |
| Menacing | 3 |
| Mis-Use Credit Card | 4 |
| Noise Disturbance | 2 |
| Obstruct Official Business | 7 |
| Open Container | 17 |
| Oper. Gambling House | 12 |
| Passing Bad Checks | 7 |
| Pedestrian Walking in Street | 1 |
| Possess Criminal Tools | 7 |
| Rape | 1 |
| Receiving Stolen Property | 6 |
| Resisting Arrest | 6 |
| Robbery | 2 |
| Telephone Harassment | 15 |
| Theft | 39 |
| Unauthorized use of MV | 3 |
| Underage Liquor Violations | 47 |
| Use Weapons while Intox | 1 |
| Violation Restraining Order | 8 |

2009 traffic Charges

| | |
|------------------------------|-----|
| Assured Clear Distance | 11 |
| Drive on Lawns/Curb | 7 |
| Drivers License Violations | 56 |
| Driving under Suspension | 164 |
| Equipment Violations | 44 |
| Fail to Control/Weaving | 28 |
| Failure to Reinstate | 33 |
| Failure to Yield ROW | 10 |
| Following Too Close | 2 |
| FT Display Operators License | 11 |
| FTY ROW Safety Vehicle | 6 |
| Hit Skip | 13 |
| Improper Backing | 1 |
| Improper Passing | 5 |
| License Plate Violations | 66 |
| Littering | 1 |
| Obstruct Intersection | 1 |
| Other Traffic | 7 |
| OVI Offenses | 306 |
| Parking Violations | 30 |
| Physical Control | 3 |
| Reasonable Control | 27 |
| Reckless Operation | 11 |
| Seat Belt | 54 |
| Slow Speed | 2 |
| Speed | 124 |
| Stop Sign | 4 |
| Traffic Lanes/Lines | 100 |
| Traffic Light | 21 |
| Turn Signals | 15 |
| Turning Violations | 8 |
| Unsafe Vehicle | 18 |
| Wrongful Entrustment | 3 |

City of Parma 2009 Charges Closed with a 5 Year Comparative

Cuyahoga County Justice System Reform effective 08/01/07

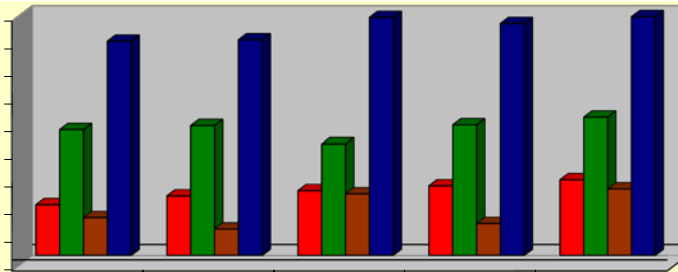

| | 2005 | 2006 | 2007 | 2008 | 2009 |
|------------|-------|--------|-------|-------|-------|
| ■ CRIMINAL | 3659 | 4295 | 4675 | 5025 | 5460 |
| ■ TRAFFIC | 9044 | 9340 | 8030 | 9389 | 9943 |
| ■ PARKING | 2731 | 1900 | 4445 | 2299 | 4799 |
| ■ TOTAL | 15434 | 15,535 | 17150 | 16713 | 20202 |

2009 Criminal Charges

| | |
|---------------------------|-----|
| Agg Veh.Homicide/Assault | 4 |
| Aggravated Burglary | 3 |
| Aggravated Menacing | 36 |
| Aggravated Robbery | 4 |
| Aggravated Trespassing | 2 |
| Alcohol Consumption/MV | 33 |
| Animal Offenses | 46 |
| Assault | 87 |
| Assault on Police Officer | 3 |
| Attempt | 3 |
| Breaking & Entering | 8 |
| Building Violations | 271 |
| Burglary | 16 |
| Carry Concealed Weapon | 97 |
| Child Endangering | 53 |
| Complicity | 4 |
| Contempt of Court | 638 |
| Contribute Delinq. Minor | 135 |
| Criminal Damaging | 86 |
| Criminal Mischief | 10 |
| Criminal Simulation | 6 |
| Criminal Trespassing | 107 |
| Cultivating Marijuana | 7 |
| Curfew | 24 |
| Deception to Obtain Drugs | 16 |
| Defrauding Livery | 2 |
| Discharge Firearms | 2 |
| Disorderly Conduct | 523 |
| Dissem.Harm to Juvenile | 1 |
| Dist/Sale Tobacco - Minor | 2 |
| Disturb the Peace | 23 |
| Domestic Violence | 119 |
| Drug Abuse | 39 |
| Extortion | 2 |
| Falsification/FT Disclose | 142 |

2009 Criminal Charges

| | |
|--------------------------------|-----|
| Falsif-Mislead Public Official | 2 |
| Felonious Assault | 10 |
| Fireworks Violations | 13 |
| Fleeing & Eluding | 6 |
| Forgery | 9 |
| FT Comply w/Police | 10 |
| FT Disperse | 2 |
| FT File State Tax Return | 2 |
| FT Provide Support/Underage | 1 |
| Gambling Offenses | 6 |
| Gross Sexual Imposition | 2 |
| Identity Fraud | 4 |
| Illegal Display Emblem | 3 |
| Illegal Process Drug Doc | 4 |
| Improper Handling Firearm | 2 |
| Inducing Panic | 21 |
| Interfering w/Custody | 4 |
| Intimidation of Witness/Victim | 2 |
| Kidnapping/Abduction | 1 |
| Lic/Reg. Reqcd- Solicit | 2 |
| Liq.-Hrs Sale/Consumption | 1 |
| Littering/Dumping | 13 |
| Loaded Weapons | 1 |
| Loitering | 14 |
| Making False Alarms | 3 |
| Menace by Stalking | 5 |
| Menacing | 8 |
| Misconduct at Emergency | 2 |
| Misuse Credit Card | 2 |
| Misuse of 911 | 4 |
| Municipal Tax Violations | 220 |
| Noise Disturbance | 11 |
| Noise Disturbance in MV | 158 |
| Obstruct Official Business | 194 |
| Obstructing Justice | 14 |

2009 Criminal Charges

| | |
|--------------------------------|-----|
| Open Burning | 2 |
| Open Container | 160 |
| Other Criminal Offenses | 7 |
| Passing Bad Checks | 39 |
| Permit Required | 15 |
| Poss.Drug Paraphernalia | 326 |
| Possess Criminal Tools | 61 |
| Possession Of Marijuana | 448 |
| Prohibited Playing | 2 |
| Public Indecency | 16 |
| Rape | 4 |
| Receiving Stolen Property | 27 |
| Rental Property Inspection Fee | 65 |
| Replica Firearms | 4 |
| Resisting Arrest | 83 |
| Robbery | 5 |
| Scavenging | 24 |
| Sexual Imposition | 1 |
| Shooting Air/BB Gun | 2 |
| Telephone Harassment | 27 |
| Theft | 415 |
| Theft of Recyclable Material | 4 |
| Trademark Counterfeiting | 1 |
| Trafficking | 12 |
| Unauthorized use of M/V | 4 |
| Underage Liquor Poss/Con | 319 |
| Unlawful Restraint | 2 |
| Unregistered MV | 22 |
| Use Weapons while Intox | 4 |
| Vandalism | 1 |
| Veicle Trespass | 19 |
| Viol of Protection Order | 6 |
| Viol of Restraining Order | 5 |
| Viol. Bldg/Fire Codes | 12 |
| Voyeurism | 1 |

City of Parma 2009 Charges Closed with a 5 Year Comparative

| Traffic 2009 | | Traffic 2009 | | Parking 2009 | |
|----------------------------------|------|---------------------------------|------|-------------------------------|------|
| Allow Unlicensed Driver to Drive | 69 | No Operators's License | 169 | 24 Hour Parking | 25 |
| Assured Clear Distance | 289 | Obstructed License Plates | 38 | Commercial | 363 |
| Bicycle Violations | 5 | Obstructing Traffic | 7 | Fire Lane | 28 |
| Cert.of Register/Comm Veh. | 23 | OMVUAC | 1 | Keys in Ignition | 11 |
| Certain Acts Prohibited | 11 | One-Way Streets | 3 | Manner of Parking | 9 |
| Child Restraint | 27 | Op MV w/Restriction | 4 | Manner of Pkg-12" from Curb | 22 |
| Drag Racing | 11 | Oper MV w/o Valid License | 34 | Overnight Parking | 2707 |
| Drive Closed Roadway | 2 | Other Traffic Violations | 8 | Park Handicap Zone | 122 |
| Drive Thru Parade | 1 | Overtaking, Passing Left/Right | 7 | Parking Recreational Vehicles | 1 |
| Drive w/l Continued Lanes | 171 | OVI Offenses | 523 | Private Property | 198 |
| Drive/Park Sidewalk | 7 | Passing Left Center Line | 7 | Private Towing | 0 |
| Driver View Obstructed | 7 | Passing School Bus | 10 | Prohibited Parking | |
| Driving under Suspension | 550 | Pedestrian Control Sign | 2 | <i>on street excavation</i> | 0 |
| Earphones in MV | 6 | Pedestrian Yield ROW | 17 | <i>on city property</i> | 6 |
| Enter/Exit Highway | 7 | Possess 2 Drivers License | 7 | <i>on Crosswalk</i> | 2 |
| Equipment Violations | 372 | Public Intox | 5 | <i>on roadway</i> | 63 |
| Expired/Unlawful Plates | 1060 | Reasonable Control | 201 | <i>on sidewalk</i> | 590 |
| Failure to Reinstate | 47 | Reckless Operation | 61 | <i>private driveway</i> | 65 |
| False Info - Traffic Incident | 1 | Registration Required | 3 | <i>w/l 10' Fire Hydrant</i> | 45 |
| Following Too Close | 24 | Report Change of Address | 136 | <i>w/l 20' crosswalk</i> | 14 |
| FT Display Operator's License | 402 | Riding Outside of Vehicle | 1 | <i>w/l 30' stop sign</i> | 62 |
| FT Yield Emergency Vehicle | 86 | Right Side of Roadway | 23 | <i>w/l intersection</i> | 22 |
| FTY Right of Way | 126 | Seat Belt | 1417 | <i>w/l 1 ft of paked car</i> | 4 |
| FTY Right of Way w/Accident | 85 | Slow Speed | 11 | <i>where signs</i> | 158 |
| Full Time & Attention | 86 | Snowmobile | 2 | Running Engine | 7 |
| Hazardous Mat. On Roadway | 2 | Speed | 1471 | Sale or Repair | 3 |
| Headlight Violations | 229 | Speed/School Zone | 123 | Snow Emergency | 210 |
| Hit Skip | 79 | Squealing Tires/Peeling | 32 | Unattended Vehicle | 1 |
| Identification Tow Trucks | 2 | Stop Sign | 343 | Wrong Direction | 53 |
| Illegal/Fictitious Plates | 91 | Stud Tires | 7 | | |
| Improper Backing | 38 | Tail Light/Illum. License Plate | 313 | | |
| Improper Change of Course | 275 | Temp DL w/o Licensed Driver | 25 | | |
| Improper Lane Usage | 12 | Traffic Light | 281 | | |
| Improper Passing | 1 | Turn Signals | 4 | | |
| Improper Turn | 84 | Unsafe Vehicle | 138 | | |
| Improper Use of Horn | 3 | U-Turn Prohibited | 10 | | |
| Jaywalking offenses | 18 | Weaving Course | 54 | | |
| Left Double Yellow Line | 16 | Wrongful Entrustment | 3 | | |
| License Plate Violations | 42 | | | | |
| Littering from MV | 25 | | | | |
| M/C Helmet/Safety Glasses | 14 | | | | |

City of Parma Heights 2009 Charges with a 5 Year Comparative

Cuyahoga County Justice System Reform effective 08/01/07

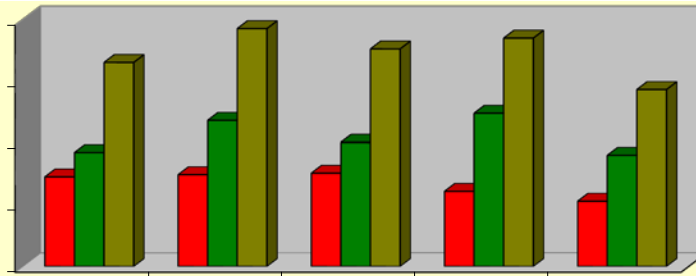

| | 2005 | 2006 | 2007 | 2008 | 2009 |
|------------|------|------|------|------|------|
| ■ CRIMINAL | 291 | 298 | 303 | 244 | 212 |
| ■ TRAFFIC | 370 | 473 | 402 | 496 | 361 |
| ■ TOTAL | 661 | 771 | 705 | 740 | 573 |

2009 Criminal Charges

| | |
|-------------------------------|----|
| Aggravated Menacing | 1 |
| Alcohol Consumption in M/V | 1 |
| Animal Violations | 5 |
| Arson | 1 |
| Assault | 8 |
| Bldg/Property Violations | 11 |
| Carry Concealed Weapon | 1 |
| Child Endangering | 12 |
| Comply w/Lawful Order | 1 |
| Contributing Delinquency Mino | 1 |
| Criminal Damaging | 19 |
| Criminal Trespassing | 4 |
| Disorderly Conduct | 14 |
| Domestic Violence | 65 |
| Drug Abuse | 8 |
| Drug Paraphernalia | 10 |
| Falsification | 2 |

2009 Criminal Charges

| | |
|----------------------------|----|
| FT Comply w/Police Order | 1 |
| Inducing Panic | 1 |
| Menacing | 2 |
| Menacing by Stalking | 3 |
| Obstruct Justice | 2 |
| Obstruct Official Business | 5 |
| Open Container | 8 |
| Poss.Criminal Tools | 2 |
| Possession of Marijuana | 4 |
| Receiving Stolen Property | 3 |
| Resisting Arrest | 6 |
| Telephone Harassment | 7 |
| Theft | 1 |
| Unauthorized use of M/V | 1 |
| Underage Liquor Violations | 12 |
| Unlawful Restraint | 1 |
| Viol-Restraining Order | 1 |

2009 Traffic Charges

| | |
|--------------------------|----|
| Assured Clear Distance | 1 |
| Child Restraint | 4 |
| Driving under Suspension | 99 |
| Equipment Violations | 15 |
| Failure to Reinstate | 11 |
| Following Too Closely | 2 |
| FT Yield at Intersection | 1 |
| FTY ROW | 2 |
| Give False Info/Officers | 1 |
| Hit Skip | 6 |
| License Violations | 8 |
| No Operator License | 1 |
| OMVUAC | 1 |
| OVI Offenses | 77 |
| Physical Control | 2 |
| Plate Violations | 17 |
| Reasonable Control | 6 |
| Reckless Operation | 5 |
| Seat Belt | 17 |
| Speed | 21 |
| Stop Sign | 1 |
| Traffic Lanes/Lines | 14 |
| Traffic Light | 7 |
| Turn Signals | 13 |
| Turning Violations | 7 |
| Unsafe Vehicle | 3 |
| Vio Start/Backing | 1 |
| Weaving | 2 |
| Wrongful Entrustment | 3 |

City of Seven Hills 2009 Charges with 5 Year Comparative

Cuyahoga County Justice System Reform effective 08/01/07

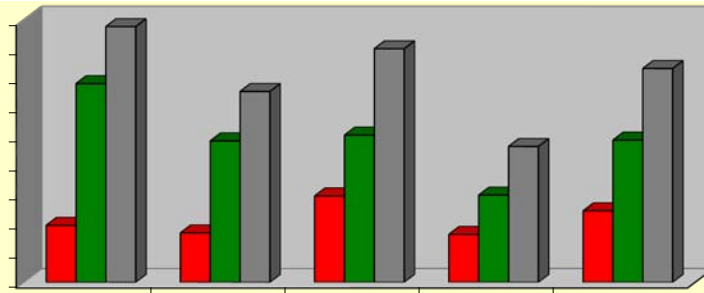

| | 2005 | 2006 | 2007 | 2008 | 2009 |
|------------|------|------|------|------|------|
| ■ CRIMINAL | 196 | 170 | 297 | 165 | 246 |
| ■ TRAFFIC | 681 | 484 | 504 | 300 | 487 |
| ■ TOTAL | 877 | 654 | 801 | 465 | 733 |

2009 Criminal Charges

| | |
|-------------------------|----|
| Assault | 8 |
| Breaking & Entering | 1 |
| Carry Concealed Weapon | 1 |
| Child Endangering | 2 |
| Contempt of Court | 42 |
| Contribute Delinq.Minor | 2 |
| Criminal Damaging | 1 |
| Criminal Trespassing | 2 |
| Discharge & Connection | 5 |
| Disorderly Conduct | 6 |
| Domestic Violence | 14 |
| Drug Abuse/Posession | 30 |
| Drug Paraphernalia | 24 |
| Falsification | 2 |
| Felonious Assault | 2 |
| FT Comply | 1 |
| FT Comply Income Tax | 44 |

2009 Criminal Charges

| | |
|----------------------------|----|
| FT Cut Weeds | 1 |
| FT Post House Number | 1 |
| Menacing | 2 |
| Menacing by Stalking | 2 |
| Obstructing Justice | 1 |
| Obtruct Official Business | 7 |
| Open Container | 13 |
| Poss. Criminal Tools | 1 |
| Procuring Prostitution | 1 |
| Receiving Stolen Property | 5 |
| Remove Junk | 4 |
| Resisting Arrest | 5 |
| Satisfy Fines & Costs | 1 |
| Theft | 5 |
| Underage Liquor Violations | 5 |
| Unlawful Restraint | 2 |
| Viol of Restraining Order | 1 |

2009 Traffic Charges

| | |
|-----------------------------|-----|
| Assured Clear Distance | 1 |
| Display of License | 2 |
| Drag Racing | 4 |
| Driving under Suspension | 78 |
| Equipment Violations | 18 |
| Fail to Yield | 1 |
| Failure to Reinstate | 11 |
| FT Control | 1 |
| Give False Info/Officer | 4 |
| Hit Skip | 1 |
| Improper Passing | 2 |
| No Drivers License | 4 |
| Other Traffic | 4 |
| OVI Offenses | 149 |
| Plate Violations | 27 |
| Reckless Operation | 4 |
| Seat Belt | 32 |
| Speed | 38 |
| Store Comm Veh in Residence | 2 |
| Temporary License Viol. | 1 |
| Traffic Lanes/Lines | 41 |
| Traffic Light | 6 |
| Turn Signals | 10 |
| Turning Violations | 13 |
| Unsafe Vehicle | 13 |
| Weaving | 2 |
| Wrongful Entrustment | 3 |

OPEN WARRANTS AS OF 12/31/09

| WARRANT TYPE | Broadview Heights | Brooklyn | Brooklyn Heights | Linndale | Metro Parks | North Royalton | Parma | Parma Heights | Seven Hills | State Patrol | Other | TOTAL |
|----------------------------------------|-------------------|------------|------------------|------------|-------------|----------------|-------------|---------------|-------------|--------------|-----------|-------------|
| Complaint Warrant | 1 | 4 | 0 | 0 | 5 | 17 | 88 | 0 | 3 | 0 | 2 | 120 |
| Fail to Appear for Preliminary Hearing | 1 | 30 | 1 | 0 | 0 | 0 | 6 | 0 | 0 | 0 | 0 | 11 |
| Fail to Appear for Court | 123 | 40 | 9 | 157 | 16 | 68 | 932 | 29 | 42 | 32 | 14 | 1446 |
| Fail to Appear for Pretrial | 42 | 103 | 2 | 49 | 4 | 37 | 187 | 20 | 17 | 3 | 3 | 472 |
| Fail to Appear for Probation Review | 3 | 4 | 0 | 0 | 1 | 5 | 14 | 5 | 0 | 0 | 0 | 33 |
| Fail to Appear for Sentencing | 3 | 1 | 2 | 0 | 0 | 5 | 11 | 3 | 1 | 0 | 0 | 27 |
| Fail to Appear for Trial | 2 | 3 | 0 | 3 | 1 | 5 | 10 | 2 | 1 | 1 | 0 | 29 |
| Fail to Comply with a Court Order | 0 | 0 | 0 | 0 | 1 | 0 | 2 | 0 | 1 | 0 | 0 | 4 |
| Fail to Comply w/Probation | 11 | 7 | 3 | 5 | 2 | 12 | 88 | 12 | 4 | 2 | 2 | 152 |
| Fail to Pay Fines | 81 | 85 | 15 | 93 | 7 | 69 | 1200 | 45 | 39 | 3 | 6 | 1649 |
| Felony Warrant | 7 | 25 | 0 | 0 | 0 | 21 | 95 | 0 | 1 | 0 | 0 | 149 |
| TOTAL | 274 | 275 | 32 | 307 | 37 | 239 | 2633 | 116 | 109 | 40 | 27 | 4092 |

DRIVING UNDER SUSPENSION CHARGES ALL CITIES

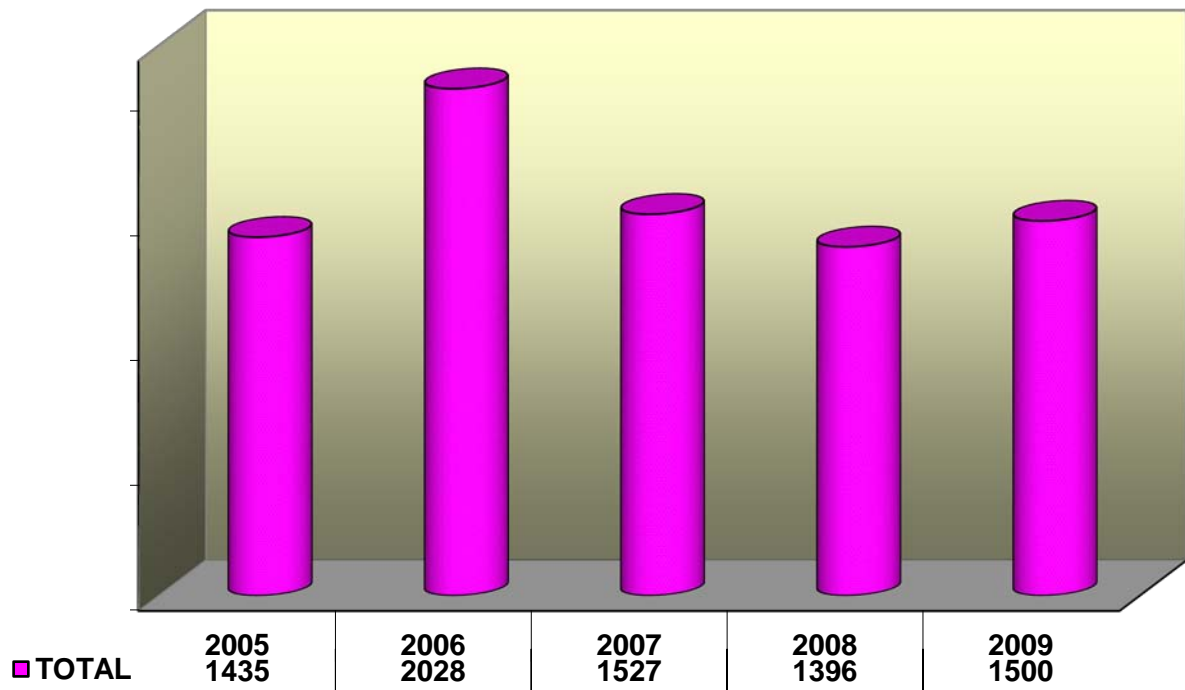

*OVI CHARGES ALL CITIES

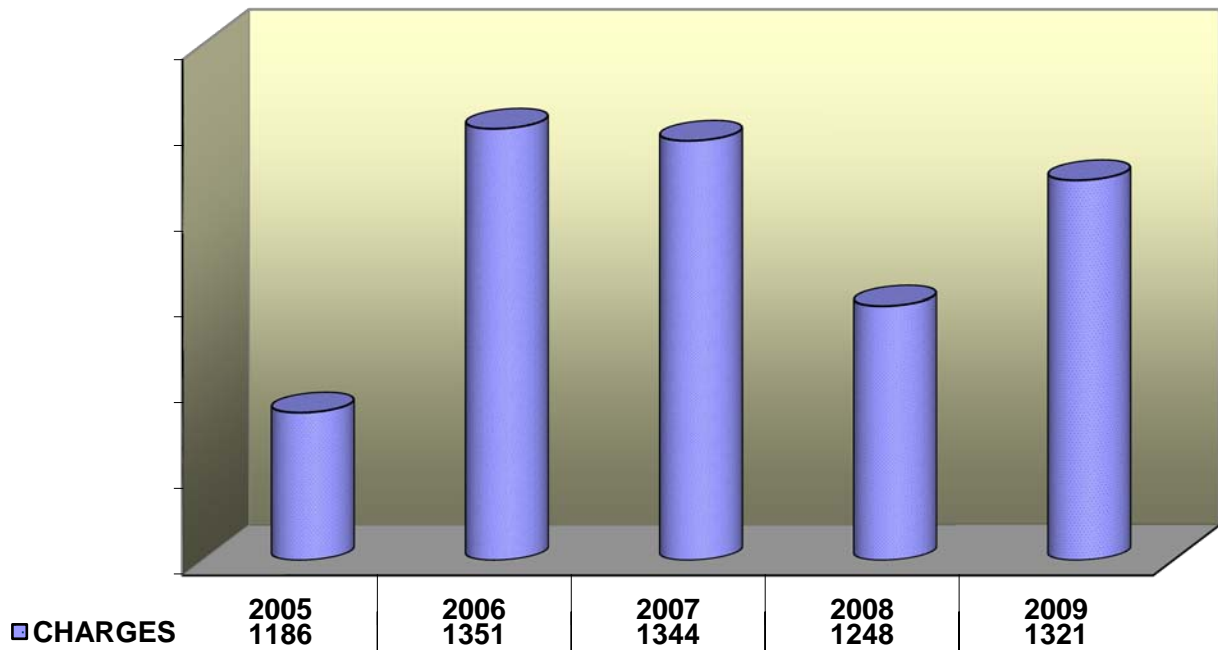

*Driving under the Influence of Alcohol and/or Drugs

DRUG CHARGES ALL CITIES

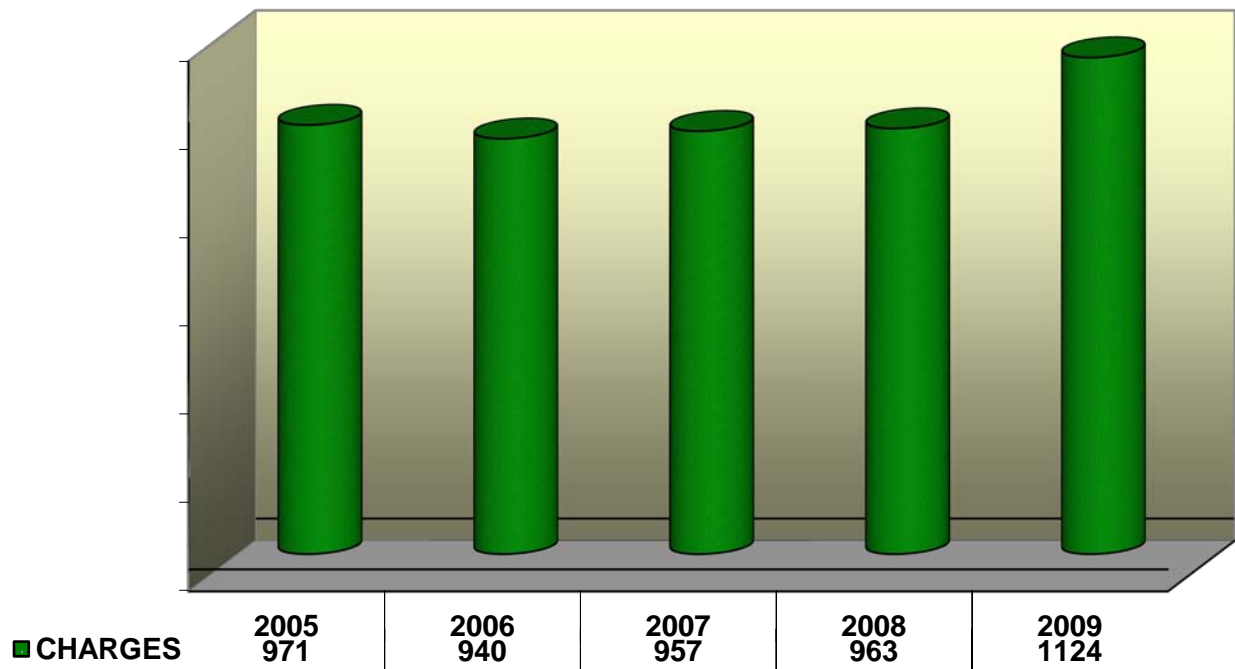

DOMESTIC VIOLENCE CHARGES ALL CITIES

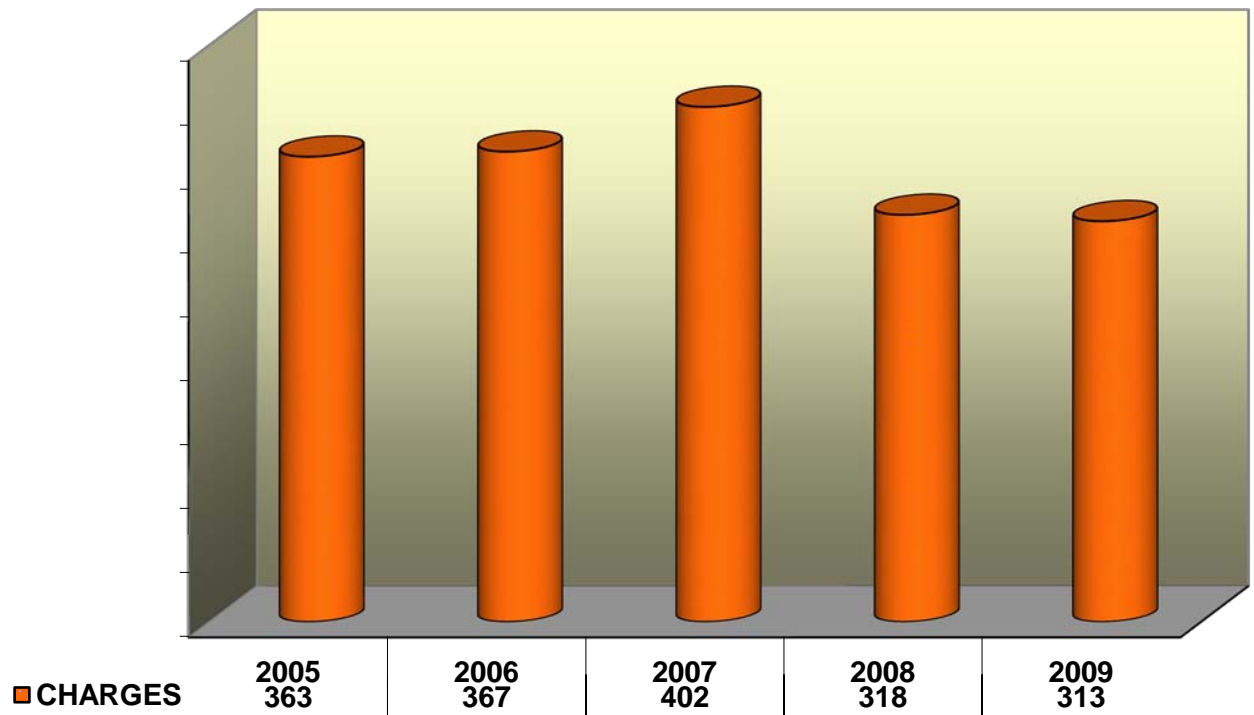

SECTION FOUR
JURY COMMISSION

2009 Jury Report

Jury Commissioners

Mr. Donald Willey - Chairman

Mr. Robert Verdile Mr. Timothy Boyko

JUROR RECAP

| | |
|-------------------------|-------------|
| Jurors Summoned | <u>1200</u> |
| Jurors Served | <u>306</u> |
| Jurors seated for Trial | <u>54</u> |

| | |
|--------------------------------|-----------|
| JURY TRIALS SET IN 2009 | <u>45</u> |
| Parma | 30 |
| N.Royalton | 5 |
| Seven Hills | 1 |
| Broadview Hts | 3 |
| Brooklyn Hts. | 0 |
| Parma Hts. | 3 |
| Brooklyn | 2 |
| Metropark | 1 |

| | |
|---------------------------------|----------|
| JURY TRIALS HELD IN 2009 | <u>6</u> |
|---------------------------------|----------|

JURY TRIAL RECAP

| | |
|-------------------------------------|----------|
| Traffic/Criminal Cases Heard | <u>3</u> |
| Finding of Guilty | 1 |
| Finding of Not Guilty | 1 |
| Hung Jury | 1 |
| Civil Cases Jury Trials | <u>2</u> |
| Finding of Guilty | 2 |
| Finding of Not Guilty | 0 |

SECTION FIVE
PROBATION

2009 Probation Department Report

Reports

| | |
|-------------------------------------------|-----|
| Pre-Sentence | 381 |
| Expungements | 100 |
| Probation Review Hearings before Judge | 94 |
| Probation Violation Hearings before Judge | 81 |

TOTAL REPORTS

656

Alcohol/Drug Rehabilitation:

| | |
|--------------------------------|-----|
| 72 Hr. Weekend Intervention | 290 |
| Substance Abuse Assessment | 258 |
| Outpatient Treatment | 74 |
| Intensive Outpatient Treatment | 45 |
| Inpatient Treatment | 15 |
| AA | 215 |
| MADD | 90 |
| SCRAM | 19 |
| CAM & House Arrest | 1 |
| 8 Hour Alcohol Class | 8 |

TOTAL ALCOHOL PLACEMENTS

1012

Special Probation Requirements:

| | |
|--------------------------------------|-----|
| Ignition Interlock | 168 |
| House Arrest – EMHA | 140 |
| Court Ordered Immobilization (clubs) | 150 |
| Immobilizations for Other Courts | 1 |
| Court Community Service | 107 |
| High School Diploma/G.E.D. | 14 |

TOTAL SPECIAL REQUIREMENTS

580

Psychological/Psychiatric Counseling

| | |
|--------------------------------------------|----|
| Domestic Violence Education & Intervention | 11 |
| Parenting, Education & Group Support | 14 |
| Sexual Offenders Education | 5 |
| Anger Management & Aggression Control | 79 |
| Shoplifting Intervention Program | 10 |
| Psychological Assessments | 14 |

TOTAL PSYCHOLOGICAL PLACEMENTS

133

2008 Probation Activity

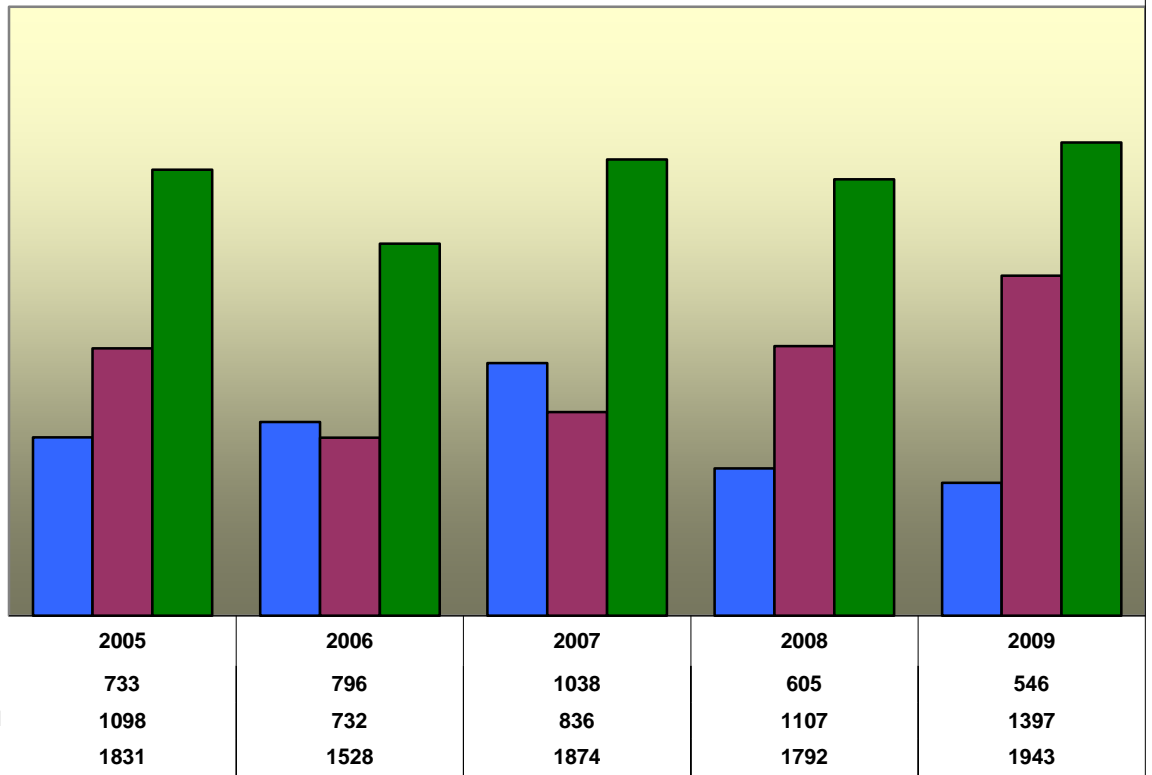

Victim Restitution Collected

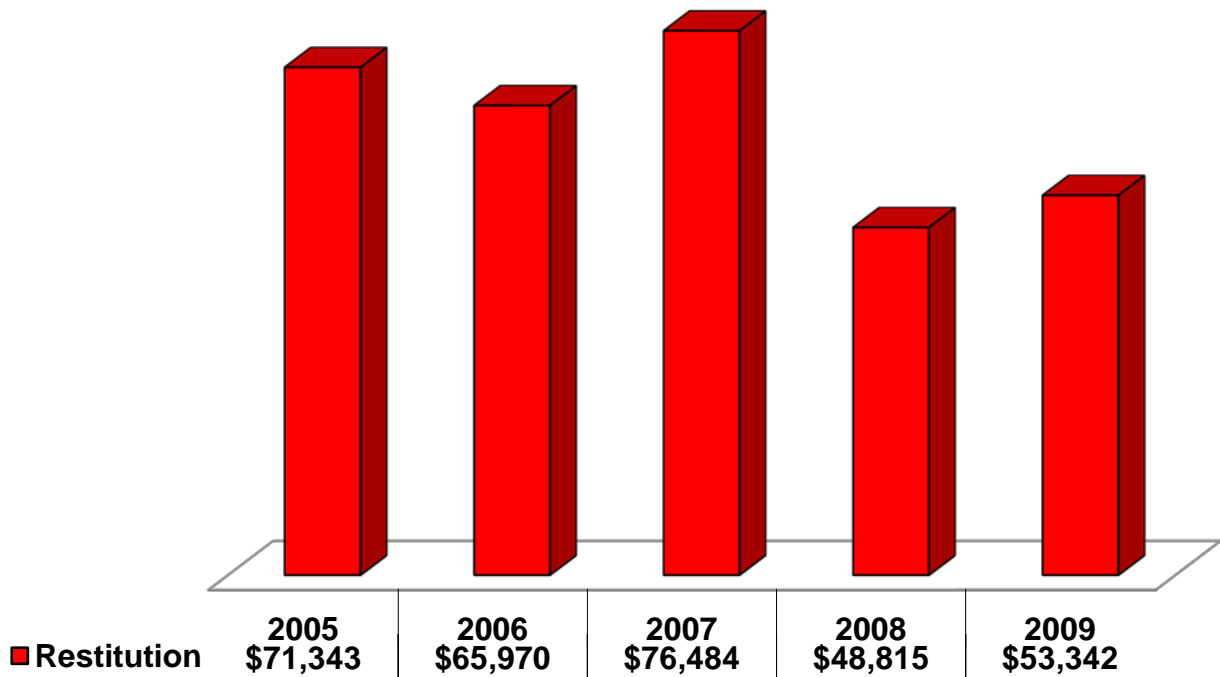

**The following represents cases that were placed on probation in 2009
sorted by offense committed and the municipality that it occurred in.**

| Offense | Broadview Heights | Brooklyn | Brooklyn Heights | Linndale | Metro Parks | North Royalton | Parma | Parma Heights | Seven Hills | Other |
|---------------------------|--------------------------|-----------------|-------------------------|-----------------|--------------------|-----------------------|--------------|----------------------|--------------------|--------------|
| Aggravated Menacing | 2 | 1 | | | | 2 | 18 | | | |
| Aggravated Trespassing | | | | | | | 3 | | | |
| Animal Violations | | 2 | | | | | 5 | | | |
| Assault | 2 | 3 | | | | 3 | 36 | 6 | 3 | |
| Assured Clear Distance | | 1 | | | | | 2 | | | |
| Attempt | | | | | | | 28 | 10 | 2 | 1 |
| Breaking & Entering | | | | | | | 1 | | | |
| Carry Concealed Weapon | | | 1 | | | | 16 | | 1 | |
| Child Endangering | | | 1 | 1 | 1 | 2 | 10 | 4 | 1 | |
| Contempt of Court | 12 | | 2 | | | 21 | 93 | | 1 | |
| Contribute to Delinquency | | | 1 | | 1 | 3 | 22 | 1 | 2 | |
| Criminal Damaging | | 4 | 2 | 1 | 6 | 3 | | 16 | | |
| Criminal Mischief | | | | | | 2 | 3 | 1 | | |
| Criminal Simulation | | | | | | | 1 | | | |
| Criminal Trespassing | 1 | 5 | 1 | | 1 | 3 | 26 | 1 | 1 | 1 |
| Curfew/Parks | | | | | | | 1 | | | |
| Defrauding a Livery | 1 | | | | | | 1 | | | |
| Disorderly Conduct | 12 | 20 | | 1 | 1 | 32 | 99 | 14 | 10 | |
| Disturb the Peace | 2 | | | | | | 1 | | | |
| Domestic Violence | 9 | 8 | | | | 7 | 63 | 26 | 2 | |
| Driving Under Suspension | 15 | 20 | 4 | 10 | | 16 | 55 | 15 | 4 | 1 |
| Drug Paraphernalia | 1 | | | | 1 | 1 | 10 | 1 | | |
| Drug Violations | 1 | 1 | | | | 1 | 10 | | | |
| Falsification | | 2 | | 1 | | 3 | 24 | 1 | | |
| Firearms | | | | | | | 2 | | | |
| FT Comply w/Police Order | | | | 1 | | 1 | 3 | | | |
| Hit Skip | 1 | 1 | | | | 1 | 10 | 1 | | |
| Housing Violations | 2 | | | | | | | | | |
| Identity Fraud | | | | | | | | | | |
| Inducing Panic | | | | | | 1 | 4 | | | |
| Interfering w/Custody | | | | | | | 1 | | | |
| Intimidation of Witness | | | | | | | 1 | | | |
| Liquor Violations | | | 1 | | | | 20 | | | |
| Making False Alarms | | | | | | | | | | |
| Menacing | | 1 | | | | | 9 | | 2 | |
| Mis-Use 911 | | | | | | | 1 | | | |
| Mis-Use Credit Card | 1 | | 1 | | | | | | 1 | |
| No Operator License | | 1 | | | | | 11 | | | |
| Obstruct Justice | 1 | | | | | | 2 | | | |

**The following represents cases that were placed on probation in 2009
sorted by offense committed and the municipality that it occurred in.**

| Offense | Broadview Heights | Brooklyn | Brooklyn Heights | Linndale | Metro Parks | North Royalton | Parma | Parma Heights | Seven Hills | Other |
|---------------------------|--------------------------|-----------------|-------------------------|-----------------|--------------------|-----------------------|--------------|----------------------|--------------------|--------------|
| Obstruct Official Bus. | | | | | | 1 | 14 | | 1 | |
| OMVUAC (Underage OVI) | | | | | | 1 | 5 | | 1 | |
| Open Container | | | | | | | 5 | 1 | | |
| Other Criminal Offenses | | | | | | | | | | |
| OVI Offenses | 47 | 63 | 18 | 4 | 8 | 122 | 286 | 5 | 4 | 1 |
| Passing Bad Checks | | | | | | 2 | 15 | | | |
| Petit Theft | | 38 | 1 | | | 7 | 31 | 4 | 2 | 1 |
| Physical Control | 1 | 2 | 1 | | | 8 | 5 | 4 | 14 | |
| Poss/Use/Sale Fireworks | | | | | | | | | | |
| Possess Criminal Tools | | | | | 1 | 1 | 10 | | | |
| Public Indecency | | | | | 21 | | 7 | | | |
| Reasonable Control | | 1 | | | | | 7 | | | |
| Receiving Stolen Property | | | | | | 1 | 2 | 3 | 1 | |
| Reckless Operation | 4 | 1 | | | | 3 | 14 | 3 | 4 | |
| Resisting Arrest | 1 | 1 | | | | | 11 | 2 | | |
| Robbery | | | | | | | | | | |
| Satisfy Fines & Costs | 2 | | | | | 2 | 8 | | | |
| Sexual Imposition | | | | | | | | | | |
| Solicitation | | | | | | | 1 | | | |
| Stalking | | | | | | | | | | |
| Suspicious Persons | | | | | | | | | | |
| Tax Violations | | | | | | | 53 | | 7 | 1 |
| Telephone Harrassment | | | | | | 2 | 9 | | 1 | |
| Theft | 1 | 40 | 1 | | | 3 | 196 | | | 4 |
| Trademark Counterfeiting | | | | | | | 1 | | | |
| Traffic Offenses | 3 | 4 | 2 | | 1 | | 12 | 1 | 1 | |
| Unauthorized use of M/V | | 1 | | | | 1 | 1 | | 1 | |
| Unauthorized use of Prop. | | | | | | | 1 | 1 | | |
| Underage Liquor Viol. | | | | | | 1 | 13 | 2 | 1 | 1 |
| Unlawful Restraint | | | | | | | 1 | 2 | | |
| Use Weapons w/Intox | | | | | | | 1 | | | |
| Vandalism | | | | | | | | | | |
| Vehicular Manslaughter | | | | | | | | | | |
| Vehicular Trespass | 1 | | | | | | 3 | | | |
| Violate Protection Order | | | | | | 2 | 8 | 2 | | |
| Voyeurism | | | | | | | | | | |
| Willful Disregard Safety | | | | | | 14 | | | | |
| TOTAL | 122 | 206 | 36 | 18 | 39 | 271 | 1344 | 166 | 118 | 11 |