

PARMA MUNICIPAL COURT

5555 Powers Boulevard

Parma, Ohio 44129

440-887-7400

www.parmamunicipalcourt.org

Kenneth R. Spanagel

*Presiding Judge
Administrative Judge*

Martin E. Vittardi

Clerk of Court

Edward J. Fink

Magistrate

Timothy P. Gilligan

Judge

George F. Lonjak

Magistrate

Deanna O'Donnell

Judge

David A. Lambros

Magistrate



Annual Report 2010

Proudly serving the communities of Broadview Heights, Brooklyn, Brooklyn Heights,
Linndale, North Royalton, Parma, Parma Heights, and Seven Hills
as well as the Cleveland Metropolitan Park District and the Ohio State Patrol



Parma Municipal Court 5555 Powers Boulevard Parma Ohio

To the Cuyahoga County Commissioners, Mayors,
City Council Members and Police Chiefs of the Cities of Broadview Heights,
Brooklyn, Brooklyn Heights, Linndale, North Royalton, Parma, Parma Heights,
Seven Hills, Cleveland Metro Parks and Post Commanders of the Ohio State Patrol:

Ladies and Gentlemen:

In accordance with the provisions of Section 1901.14 of the Ohio Revised Code, The Court presents to you the 2010 Annual Report. Highlighted is not only the statistical and financial information required by law, but also judicial and administrative changes that have occurred through the leadership and the vision of the Judges, Clerk and staff of the Parma Municipal Court.

The Judges and Clerk of Court continue, as a team, to communicate, plan and develop judicial and administrative goals to enhance the Court's mission. The Court is committed to ongoing evaluation in order to continue to more effectively respond to the needs of the community.

The Parma Municipal Court Judges, Clerk of Court and staff strive to meet the needs and expectations of the citizens of its court jurisdiction. The Court's mission is to fairly, efficiently and respectfully resolve criminal, traffic and civil cases in an impartial manner without prejudice to those citizens or institutions that require its services.

Respectfully submitted,

Marty Vittardi,
Clerk of Court

Kenneth R. Spanager
Administrative Judge
Presiding Judge

The Parma Municipal Court has been located in the City of Parma, by an act of the Ohio Legislature, since 1958.

The Court District boundaries cover an area of 71.9 miles with a total population of 176,858.

The Court serves the cities of Broadview Heights, Brooklyn, Brooklyn Heights, Linndale, North Royalton, Parma, Parma Heights, and Seven Hills as well as the MetroParks within the Parma Municipal Court's boundaries.

PARMA MUNICIPAL COURT DISTRICT POPULATION (2010 Census)
& SQUARE MILES

City of Broadview Heights	19,400	13.
City of Brooklyn	11,169	4.9
City of Brooklyn Heights	1,543	1.8
Village of Linndale	179	.9
City of Parma	81,601	20.8
City of Parma Heights	20,718	4.2
City of North Royalton	30,444	21.3
City of Seven Hills	11,804	5.

176,858 population **71.9 miles**

The Parma Municipal Court gratefully acknowledges the service of its current and former Judges, Magistrates and Clerks of Court:

<u>Honorable Judge Kenneth R. Spanagel</u>	<u>1988 – Present</u>
<u>Honorable Judge Timothy P. Gilligan</u>	<u>1993 – Present</u>
<u>Honorable Judge Deanna O’Donnell</u>	<u>2007 – Present</u>
Honorable Judge Mary L. Dunning	1996 – 2007
Honorable Judge Walter A. Savage	1988 – 1995
Honorable Judge Christopher A. Boyko	1993 – 1993
Honorable Judge Andrew Boyko	1987 – 1993
Honorable Judge George J. Novicky	1974 – 1987
Honorable Judge Gertrude E. Polcar	1972 – 1988
Honorable Judge George W. Spanagel	1969 – 1987
Honorable Judge Richard E. Ress	1965 – 1973
Honorable Judge Steven A. Zona	1964 – 1969
Honorable Judge Roland E. Reichert	1962 – 1965
Honorable Judge George P. Allen	1952 – 1963

<u>Magistrate Edward J. Fink</u>	<u>1990 – Present</u>
<u>Magistrate George F. Lonjak</u>	<u>2008 – Present</u>
<u>Magistrate David A. Lambros</u>	<u>2010 - Present</u>
Magistrate John Sands	1997 – 2009
Magistrate Thomas Kelly	2006 – 2008
Magistrate Lynn Leary	1997 – 2006
Magistrate Albert G. Schleicher	1979 – 1996
Magistrate Charles Bill	1975 – 1979

<u>Clerk of Court Martin E. Vittardi</u>	<u>1991 – Present</u>
Clerk of Court Kenneth G. Kuczma	1988 – 1991
Clerk of Court James F. Haberek	1986 – 1988
Clerk of Court Walter Shipka	1970 – 1985
Clerk of Court Gladys Bibrow	1969 – 1969
Clerk of Court Thomas Powers	1958 - 1969

*We would like to recognize the members of the Parma Municipal Court District.
It has been our pleasure to work with you in the spirit of cooperation.*

We look forward to continuing our work together.

*Judge Kenneth R. Spanagel
Judge Timothy Gilligan
Judge Deanna O'Donnell
Clerk of Court Marty Vittardi*

City of Brooklyn

Mayor Richard Albier
Prosecutor Hilary Goldberg
Police Chief Mark Tenaglia
Clerk of Court Grace Musto

City of Broadview Heights

Mayor Samuel J. Alai
Prosecutors Vince Ruffa / Anne Oakar/
Richard Pignatello
Police Chief Robert Lipton
Clerk of Court Jean Mazur

City of North Royalton

Mayor Robert A. Stefanik
Chief Prosecutor Thomas Kelley
Police Chief Paul Bican
Clerk of Court Darlene Thomas

City of Parma Heights

Mayor Martin Zanotti
Prosecutor Andrew Lukcsó
Police Chief Daniel Teel
Clerk of Court Jennifer Milah

Metroparks

Prosecutor Joseph Feighan
Chief Ranger Gregory Loftus

Village of Brooklyn Heights

Mayor Michael Procuk
Prosecutor Andrew Lukcsó
Police Chief Joseph Kocab
Clerk of Court Kari Baciak

Village of Linndale

Mayor JoAnn Toczek
Prosecutor Charles Nemer
Police Chief Gary Tefke
Clerk of Court Michael Toczek

City of Parma

Mayor Dean DePiero
Chief Prosecutor Tim Dobeck
Police Chief Daniel Hoffman

City of Seven Hills

Mayor David Bentkowski
Prosecutor Patrick DiChiro
Police Chief Gary Durkin
Clerk of Court Deborah Dvorak

State Patrol

Captain Robert Ferguson

PARMA MUNICIPAL COURT

Clerk of Court Division

Organization Chart

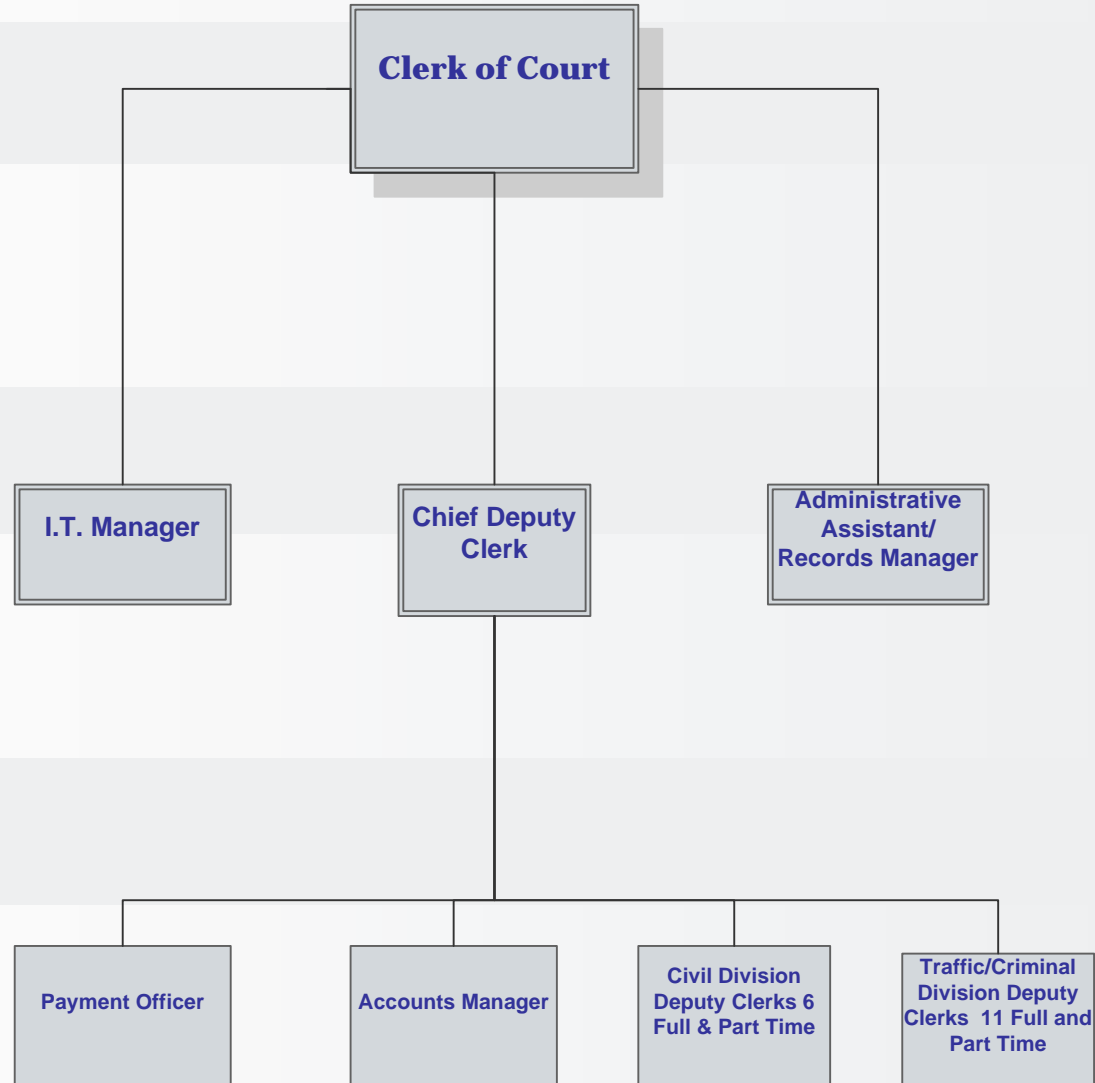

PARMA MUNICIPAL COURT

Court Division

Organization Chart

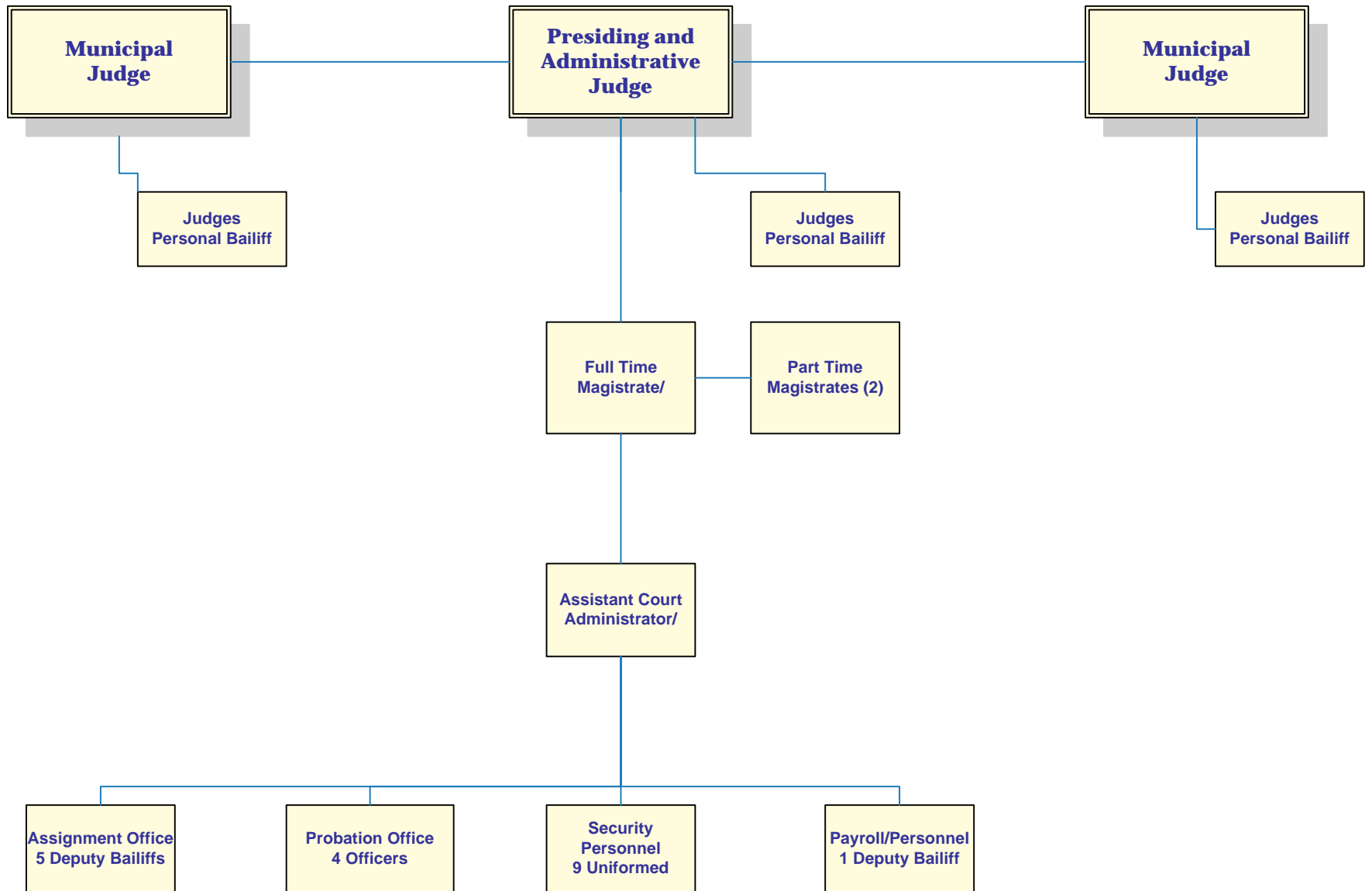

SECTION ONE
FINANCIAL

State Imposed Court Costs

Municipal courts are created by state statute in Ohio. The Ohio Revised Code sets forth how the court is to collect and distribute money derived from the fines, fees and costs. It also mandates that the Parma Municipal Court collect money for the State and for Cuyahoga County from virtually every case filed to fund one county and various state-run programs.

The mandatory court costs and program funded are as follows:

AMOUNT	TYPE OF CASE	STATE PROGRAM FUNDED
\$ 9.00	Traffic (except non-moving)	Victims of Crime
\$ 9.00	Misdemeanor Criminal	Victims of Crime
\$ 9.00	Felony Criminal	Victims of Crime
\$20.00	OVI & Traffic (except non-moving)	Indigent Driver's Support Fund
\$ 5.00	OVI & Traffic (except non-moving)	Indigent Driver's Support Fund
\$20.00	Misdemeanor Criminal	Indigent Driver's Support Fund
\$30.00	Felony Criminal	Indigent Driver's Support Fund
\$10.00	Traffic Non-moving Violations	Indigent Driver's Support Fund
\$25.00	All Bond Postings (except personal)	Indigent Driver's Support Fund
\$26.00	Civil Cases filed	Ohio Legal Aid
\$11.00	Small Claims filed	Ohio Legal Aid
\$ 1.00	Misdemeanor Criminal	Crime Stoppers
\$ 1.00	Felony Criminal	Crime Stoppers
\$ 3.39	OVI & Traffic (except non-moving)	Drug Law Enforcement Fund
\$.11	OVI & Traffic (except non-moving)	Justice Program Services Fund
\$ 1.50	OVI & Traffic (except non-moving)	Indigent Drivers Alcohol Treatment Fund

In addition to the above court costs required by state statute, the Parma Municipal Court is mandated to collect \$5.00 on every moving violation cited on a traffic ticket to support the Cuyahoga County Regional Information System (CRIS).

TRAFFIC/CRIMINAL RECEIPTS BY PAYMENT TYPE

	2008	2009	2010
Cash	\$836,014.49	\$895,954.78	\$1,087,163.95
Check	\$460,928.42	\$532,722.05	\$587,331.83
Collection Check	\$30,422.37	\$20,157.66	\$35,496.38
Community Service	\$13,308.00	\$15,026.30	\$25,775.90
Credit - American Express	\$4,697.00	\$12,813.47	\$10,971.20
Credit - Discover	\$23,691.40	\$26,202.93	\$29,160.90
Credit - MasterCard	\$185,255.43	\$220,006.54	\$229,291.01
Credit - Visa	\$256,118.14	\$304,363.82	\$448,435.16
Indigent	\$22,175.35	\$16,621.25	\$8,131.90
Jail	\$148,754.04	\$185,472.74	\$226,051.35
Money Order	\$71,372.38	\$75,029.03	\$66,932.08
Post Sentence Suspension	\$23,460.64	\$23,201.16	\$21,075.76
Web Payment	\$34,960.00	\$38,978.00	\$193,493.41
Work	\$0.00	\$0.00	\$349.65
TOTAL	\$2,111,153.64	\$2,366,780.73	\$2,688,275.92

CIVIL RECEIPTS BY PAYMENT TYPE

	2008	2009	2010
Cash	\$45,217.59	\$43,664.79	\$37,056.81
Check	\$2,114,123.19	\$2,138,566.28	\$2,340,493.30
Credit - American Express	\$194.00	\$1,212.00	\$988.00
Credit - Discover	\$1,424.00	\$1,475.50	\$3,147.50
Credit - Master Card	\$6,003.50	\$6,062.25	\$6,303.25
Credit - Visa	\$10,062.45	\$12,176.45	\$14,831.23
Money Order	\$5,269.00	\$12,674.00	\$2,446.50
TOTAL	\$2,182,293.73	\$2,215,831.27	\$2,405,266.59

2010 DISBURSEMENTS

	JANUARY	FEBRUARY	MARCH	APRIL	MAY	JUNE	JULY
Civil	\$ 40,902.64	\$ 43,808.45	\$ 50,985.14	\$ 43,774.91	\$ 44,802.68	\$ 51,597.64	\$ 46,402.75
T.I.P. Participation Fee	\$ 3,903.58	\$ 5,140.09	\$ 5,274.60	\$ 3,905.17	\$ 3,504.81	\$ 3,742.69	\$ 4,005.89
IDIAM	\$ 2,879.90	\$ 2,578.58	\$ 3,321.64	\$ 2,810.86	\$ 3,288.43	\$ 5,323.27	\$ 996.19
Housing Department Fines	\$ 405.00	\$ 681.44	\$ 208.50	\$ 1,151.75	\$ 1,160.25	\$ 650.00	\$ 850.00
Criminal Costs	\$ 52,790.63	\$ 58,121.37	\$ 68,184.64	\$ 57,854.51	\$ 68,766.79	\$ 78,001.39	\$ 70,969.56
Criminal Fines & Forfeitures	\$ 51,014.03	\$ 57,929.70	\$ 66,798.71	\$ 72,583.68	\$ 72,492.87	\$ 72,684.25	\$ 71,328.82
Criminal Fines/State Patrol	\$ -	\$ -	\$ 33.60	\$ -	\$ -	\$ 75.20	\$ -
Marriage Fees	\$ 325.00	\$ 200.00	\$ 450.00	\$ 225.00	\$ 375.00	\$ 250.00	\$ 350.00
Parking Fines	\$ 18,350.00	\$ 17,425.00	\$ 22,236.00	\$ 10,375.00	\$ 6,105.00	\$ 7,565.00	\$ 5,620.00
Trusteeship	\$ 10.00	\$ 9.30	\$ -	\$ 13.00	\$ -	\$ -	\$ -
Probation Fee	\$ 1,684.00	\$ 1,591.50	\$ 2,240.43	\$ 1,190.00	\$ 2,466.00	\$ 3,112.43	\$ 2,422.57
Criminal Clerk Computerization	\$ 8,110.90	\$ 9,147.50	\$ 11,057.40	\$ 9,099.70	\$ 11,543.58	\$ 12,805.55	\$ 12,291.67
Civil Clerk Computerization	\$ 3,810.00	\$ 4,030.00	\$ 4,640.00	\$ 3,780.00	\$ 3,880.00	\$ 4,520.00	\$ 3,950.00
Courts Apportionments	\$ -	\$ -	\$ -	\$ -	\$ -	\$ -	\$ -
Investigation Fee	\$ -	\$ -	\$ -	\$ 450.00	\$ 600.00	\$ 500.00	\$ 750.00
Program Fee	\$ -	\$ -	\$ -	\$ -	\$ 1,000.00	\$ 1,000.00	\$ 2,250.00
Rent Escrow	\$ -	\$ -	\$ -	\$ -	\$ -	\$ -	\$ -
Reimbursements	\$ -	\$ -	\$ -	\$ -	\$ -	\$ -	\$ -
Immobilization Reimbursement	\$ 900.00	\$ 800.00	\$ 1,200.00	\$ 300.00	\$ 700.00	\$ 500.00	\$ -
Alcohol Treatment (LI)	\$ 3,010.00	\$ 2,812.50	\$ 3,215.00	\$ 2,716.50	\$ 3,188.50	\$ 3,485.50	\$ 2,608.00
OVI Enforcement/Education (LE)	\$ 788.00	\$ 775.00	\$ 629.00	\$ 638.50	\$ 889.50	\$ 766.00	\$ 494.00
DUI INCARCERATION FEE (PS)	\$ 4,114.57	\$ 3,317.73	\$ 4,500.50	\$ 3,433.20	\$ 4,022.94	\$ 4,553.20	\$ 3,572.40
Computer Legal Reserch Civil	\$ 1,143.00	\$ 1,209.00	\$ 1,389.00	\$ 1,134.00	\$ 1,164.00	\$ 1,356.00	\$ 1,185.00
CLR/CRIMINAL	\$ 2,432.60	\$ 2,732.80	\$ 3,318.95	\$ 2,740.75	\$ 3,467.25	\$ 3,845.75	\$ 3,672.00
CAPITAL IMPROVEMENT CRIMINAL	\$ 20.00	\$ 20.00	\$ 20.00	\$ 75.00	\$ 5.00	\$ -	\$ -
PARMA POLICE L.E.T.F. (DRUG FINES)	\$ 299.45	\$ 3,407.40	\$ 3,034.08	\$ 2,342.97	\$ 2,533.05	\$ 1,829.01	\$ 2,949.27
DRUG ABUSE EDUC. FUND (DARE)	\$ 2,695.05	\$ 378.60	\$ 337.12	\$ 260.33	\$ 281.45	\$ 203.22	\$ 327.70
TOTAL PAID TO CITY OF PARMA	\$ 199,588.35	\$ 216,115.96	\$ 253,074.31	\$ 220,854.83	\$ 236,237.10	\$ 258,366.10	\$ 236,995.82
METRO PARK	\$ 615.00	\$ 2,186.00	\$ 1,679.00	\$ 1,557.00	\$ 1,566.50	\$ 1,305.50	\$ 1,876.50
STATE REGULAR crimstop/cris/board	\$ 4,169.70	\$ 4,752.00	\$ 5,465.50	\$ 4,570.35	\$ 6,393.15	\$ 6,191.50	\$ 6,053.50
STATE ROTARY FUND	\$ 34,223.22	\$ 37,884.52	\$ 47,874.05	\$ 38,459.00	\$ 49,944.95	\$ 54,562.69	\$ 48,741.77
OHIO DEPT. OF SAFETY	\$ -	\$ -	\$ -	\$ -	\$ -	\$ -	\$ -
STATE CIVIL	\$ 8,626.86	\$ 9,420.50	\$ 10,762.63	\$ 8,764.47	\$ 8,903.07	\$ 10,354.95	\$ 9,098.10
CUYAHOGA COUNTY	\$ 23,544.63	\$ 21,832.30	\$ 22,529.97	\$ 18,691.31	\$ 21,448.55	\$ 23,631.44	\$ 19,108.55
SEAT BELTS/CHILD RESTRAINTS	\$ 2,195.70	\$ 2,780.40	\$ 3,813.75	\$ 2,960.00	\$ 4,492.05	\$ 5,458.85	\$ 5,353.60
OTHER DISBURSMENTS crs/rest & ref	\$ 9,160.97	\$ 14,282.93	\$ 9,252.23	\$ 8,781.47	\$ 7,571.22	\$ 8,634.50	\$ 11,277.79
BMV LICENSE/LICENSE BLOCK	\$ 60.00	\$ 45.00	\$ 90.00	\$ 255.00	\$ 15.00	\$ 15.00	\$ 45.00
TOTAL OTHER DISBURSEMENTS	\$ 82,596.08	\$ 93,183.65	\$ 101,467.13	\$ 84,038.60	\$ 100,334.49	\$ 110,154.43	\$ 101,554.81
BROADVIEW HEIGHTS	\$ 1,911.60	\$ 1,373.10	\$ 2,756.20	\$ 3,023.80	\$ 1,243.00	\$ 2,537.20	\$ 976.40
PARMA HEIGHTS	\$ 1,286.00	\$ 1,952.67	\$ 2,566.00	\$ 819.00	\$ 1,509.33	\$ 2,628.00	\$ 2,132.00
BROOKLYN	\$ 3,531.60	\$ 4,775.40	\$ 4,128.50	\$ 3,331.30	\$ 3,366.00	\$ 4,893.55	\$ 3,549.05
BROOKLYN HEIGHTS	\$ 176.50	\$ 1,175.00	\$ 375.00	\$ 425.00	\$ 451.60	\$ 1,388.60	\$ 493.60
SEVEN HILLS	\$ 1,025.75	\$ 1,263.25	\$ 1,753.00	\$ 246.00	\$ 848.00	\$ 1,872.00	\$ 1,557.00
NORTH ROYALTON	\$ 6,472.00	\$ 6,947.35	\$ 7,995.45	\$ 2,470.20	\$ 3,957.50	\$ 4,074.86	\$ 3,919.03
LINDDALE	\$ 1,911.67	\$ 1,651.00	\$ 1,582.00	\$ 1,615.00	\$ 900.00	\$ 757.00	\$ 648.67
OTHER SUBURBS	\$ -	\$ -	\$ -	\$ -	\$ -	\$ -	\$ -
TOTAL PAID TO SUBURBS *	\$ 16,315.12	\$ 19,137.77	\$ 21,156.15	\$ 11,930.30	\$ 12,275.43	\$ 18,151.21	\$ 13,275.75
GRAND TOTAL ALL	\$ 298,499.55	\$ 328,437.38	\$ 375,697.59	\$ 316,823.73	\$ 348,847.02	\$ 386,671.74	\$ 351,826.38

2010 DISBURSEMENTS

	AUGUST	SEPTEMBER	OCTOBER	NOVEMBER	DECEMBER	YTD TOTAL
CIVIL COSTS	\$ 49,549.05	\$ 46,543.23	\$ 45,194.70	\$ 43,477.66	\$ 45,487.38	\$ 552,526.23
T.I.P. PARTICIPATION FEE	\$ 4,153.29	\$ 3,658.63	\$ 3,935.20	\$ 4,576.01	\$ 2,543.91	\$ 48,343.87
IDIAM	\$ 2,750.17	\$ 3,256.40	\$ 2,023.16	\$ 2,988.90	\$ 2,811.17	\$ 35,028.67
HOUSING DEPARTMENT FINES	\$ 930.00	\$ 770.00	\$ 350.00	\$ 346.20	\$ 2,600.20	\$ 10,103.34
CRIMINAL COSTS	\$ 76,745.92	\$ 76,815.76	\$ 76,706.98	\$ 73,963.58	\$ 72,771.37	\$ 831,692.50
CRIMINAL FINES & FORFEITURES	\$ 65,612.90	\$ 71,510.62	\$ 70,494.82	\$ 62,133.02	\$ 60,900.41	\$ 795,483.83
CRIMINAL FINES/STATE PATROL	\$ 43.20	\$ 69.20	\$ 108.40	\$ 63.60	\$ 20.00	\$ 413.20
MARRIAGE FEES	\$ 300.00	\$ 375.00	\$ 425.00	\$ 100.00	\$ 150.00	\$ 3,525.00
PARKING FINES	\$ 5,765.00	\$ 5,060.00	\$ 4,700.00	\$ 6,215.00	\$ 12,334.26	\$ 121,750.26
TRUSTESHIP	\$ 7.00	\$ -	\$ -	\$ -	\$ -	\$ 39.30
PROBATION FEE	\$ 4,034.10	\$ 2,851.40	\$ 3,463.50	\$ 3,499.50	\$ 3,301.50	\$ 31,856.93
PMC CRIMINAL CLERK COMPUTERIZATION	\$ 11,953.04	\$ 12,797.62	\$ 11,823.62	\$ 10,968.22	\$ 10,743.95	\$ 132,342.75
PMC CIVIL CLERK COMPUTERIZATION	\$ 4,310.00	\$ 4,230.00	\$ 4,290.00	\$ 3,803.26	\$ 4,056.74	\$ 49,300.00
COURT ALLOCATION	\$ -	\$ -	\$ -	\$ -	\$ -	\$ 177,215.52
INVESTIGATION FEE	\$ 450.00	\$ 900.00	\$ 650.00	\$ 1,250.00	\$ 1,400.00	\$ 6,950.00
PROGRAM FEE	\$ 3,000.00	\$ 1,500.00	\$ 2,250.00	\$ 2,750.00	\$ 2,950.00	\$ 16,700.00
RENT ESCROW	\$ -	\$ -	\$ -	\$ -	\$ -	\$ -
REIMBURSEMENTS	\$ -	\$ -	\$ -	\$ -	\$ -	\$ -
IMMOBILIZATION REIMBURSEMENT	\$ -	\$ 400.00	\$ -	\$ 200.00	\$ -	\$ 5,000.00
ALCOHOL TREATMENT (LI)	\$ 3,213.50	\$ 2,743.50	\$ 3,099.00	\$ 2,389.50	\$ 2,753.50	\$ 35,235.00
DUI ENFORCEMENT/EDUCATION (LE)	\$ 528.10	\$ 531.90	\$ 382.00	\$ 338.00	\$ 425.00	\$ 7,185.00
DUI INCARCERATION FEE (PS)	\$ 3,948.21	\$ 3,243.59	\$ 2,092.00	\$ 2,127.60	\$ 2,741.90	\$ 41,667.84
COMPUTER LEGAL RESEARCH CIVIL	\$ 1,293.00	\$ 1,269.00	\$ 1,287.00	\$ 1,140.00	\$ 1,218.00	\$ 14,787.00
CLR/CRIMINAL	\$ 3,593.33	\$ 3,854.60	\$ 3,553.07	\$ 3,295.20	\$ 3,217.80	\$ 39,724.10
CAPITAL IMPROVEMENT CRIMINAL	\$ -	\$ 30.00	\$ -	\$ 25.00	\$ 10.00	\$ 205.00
PARMA POLICE L.E.T.F. (DRUG FINES)	\$ 2,785.31	\$ 3,990.60	\$ 1,586.70	\$ 1,929.60	\$ 2,327.58	\$ 29,015.02
DRUG ABUSE EDUC. FUND (DARE)	\$ 309.48	\$ 443.40	\$ 176.30	\$ 214.40	\$ 258.62	\$ 5,885.67
TOTAL PAID TO CITY OF PARMA	\$ 245,274.60	\$ 246,844.45	\$ 238,591.45	\$ 227,794.25	\$ 235,023.29	\$ 2,991,976.03
METRO PARK	\$ 1,491.00	\$ 1,900.00	\$ 1,668.00	\$ 1,340.00	\$ 978.50	\$ 18,163.00
STATE REGULAR crimstop/cris/board	\$ 6,710.20	\$ 6,237.60	\$ 6,786.60	\$ 5,918.32	\$ 5,514.28	\$ 68,762.70
STATE ROTARY FUND	\$ 51,352.69	\$ 52,540.74	\$ 47,847.34	\$ 46,251.01	\$ 45,430.38	\$ 555,112.36
OHIO DEPT PUBLIC SAFETY	\$ -	\$ -	\$ -	\$ -	\$ -	\$ -
STATE CIVIL	\$ 10,162.35	\$ 9,863.37	\$ 9,653.11	\$ 8,921.44	\$ 9,459.45	\$ 113,990.30
CUYAHOGA COUNTY	\$ 20,716.97	\$ 18,621.77	\$ 15,964.11	\$ 18,599.35	\$ 17,743.75	\$ 242,432.70
SEAT BELTS/CHILD RESTRAINTS	\$ 4,545.35	\$ 5,764.65	\$ 3,775.90	\$ 3,987.00	\$ 4,570.90	\$ 49,698.15
OTHER DISBURSMENTS crs/rst & refund	\$ 11,425.23	\$ 8,885.58	\$ 7,446.07	\$ 8,447.90	\$ 7,544.29	\$ 112,710.18
BMV LICENSE/LICENSE BLOCK	\$ 90.00	\$ 165.00	\$ -	\$ 90.00	\$ 30.00	\$ 900.00
TOTAL ALL DISBURMENTS *	\$ 106,493.79	\$ 103,978.71	\$ 93,141.13	\$ 93,555.02	\$ 91,271.55	\$ 1,161,769.39
BROADVIEW HEIGHTS	\$ 1,131.20	\$ 430.00	\$ 1,985.00	\$ 1,315.40	\$ 1,698.20	\$ 20,381.10
PARMA HEIGHTS	\$ 1,549.76	\$ 540.24	\$ 1,474.60	\$ 1,636.50	\$ 2,421.50	\$ 20,515.60
BROOKLYN	\$ 4,735.60	\$ 3,600.10	\$ 3,424.33	\$ 3,074.67	\$ 2,311.50	\$ 44,721.60
BROOKLYN HEIGHTS	\$ 892.00	\$ 336.20	\$ 100.00	\$ 550.00	\$ 205.00	\$ 6,568.50
SEVEN HILLS	\$ 857.15	\$ 1,113.85	\$ 2,181.00	\$ 391.00	\$ 1,004.00	\$ 14,112.00
NORTH ROYALTON	\$ 4,368.05	\$ 3,756.81	\$ 3,531.20	\$ 4,576.75	\$ 2,318.30	\$ 54,387.50
LINNDALE	\$ 1,271.86	\$ 585.33	\$ 714.00	\$ 726.67	\$ 750.75	\$ 13,113.95
						\$ -
TOTAL PAID TO SUBURBS *	\$ 14,805.62	\$ 10,362.53	\$ 13,410.13	\$ 12,270.99	\$ 10,709.25	\$ 173,800.25
GRAND TOTAL	\$ 366,574.01	\$ 361,185.69	\$ 345,142.71	\$ 333,620.26	\$ 337,004.09	\$ 4,327,545.67

Civil REVENUE by Defendant's Municipality

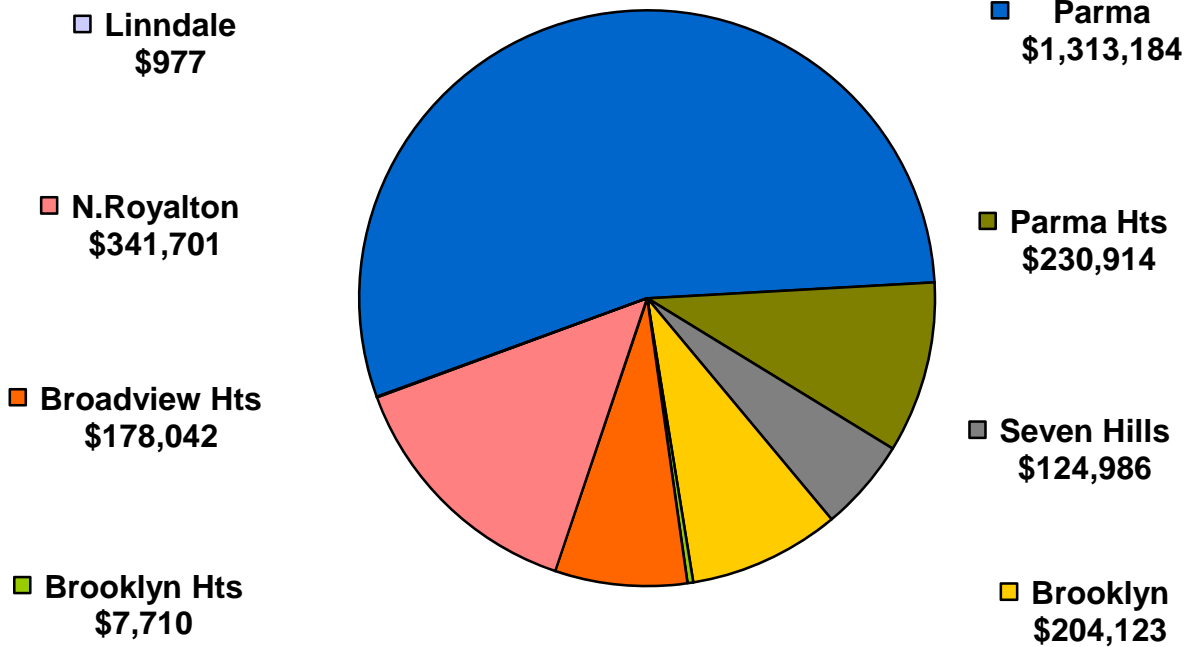

Civil DISBURSEMENTS by Type

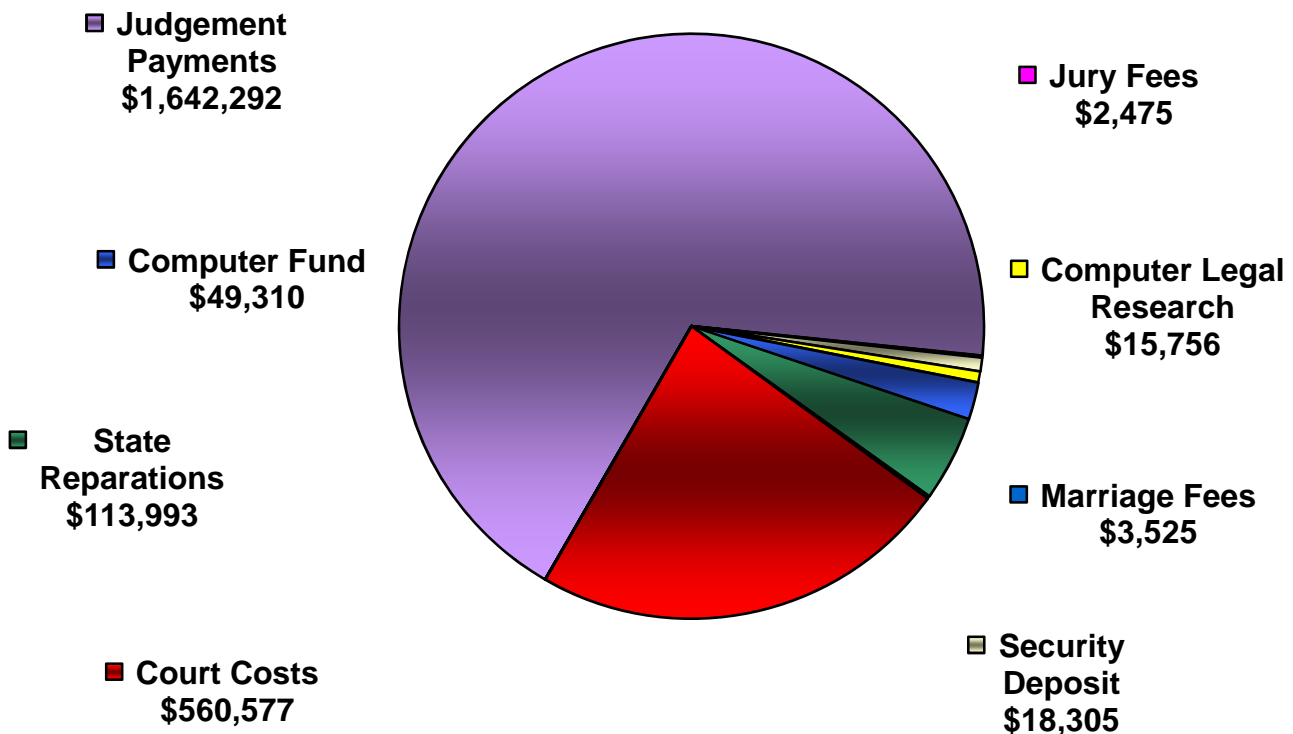

Traffic/Criminal REVENUE by Originating City

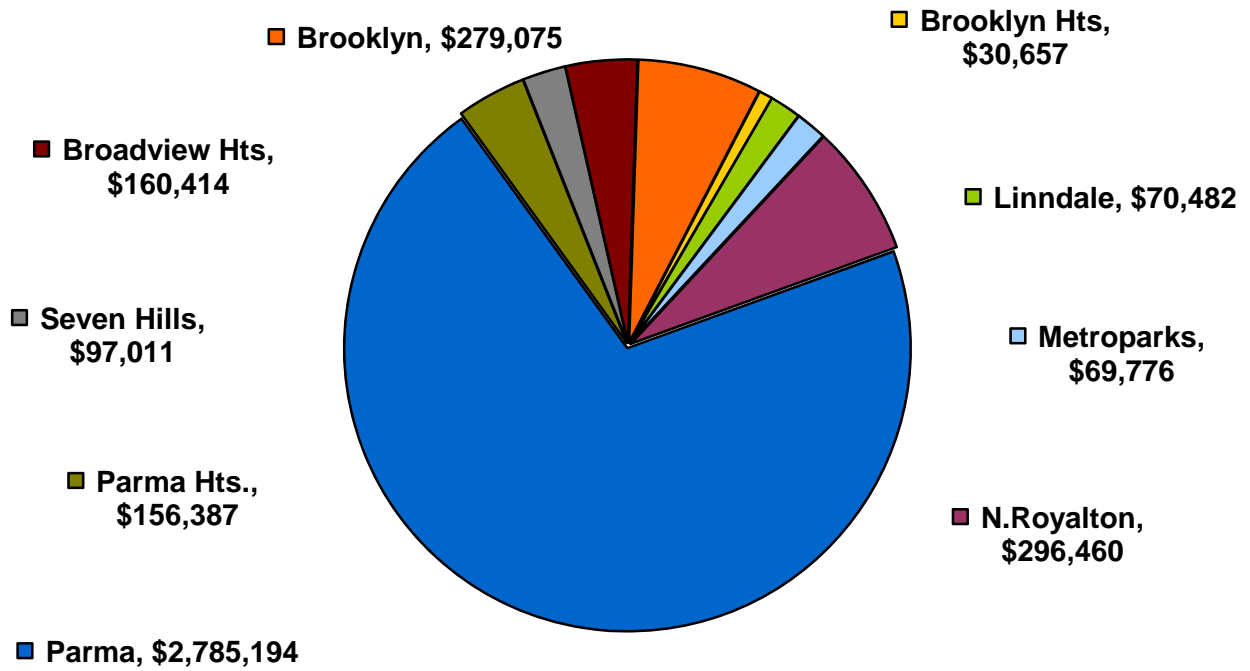

Traffic/Criminal DISBURSEMENTS by Agency

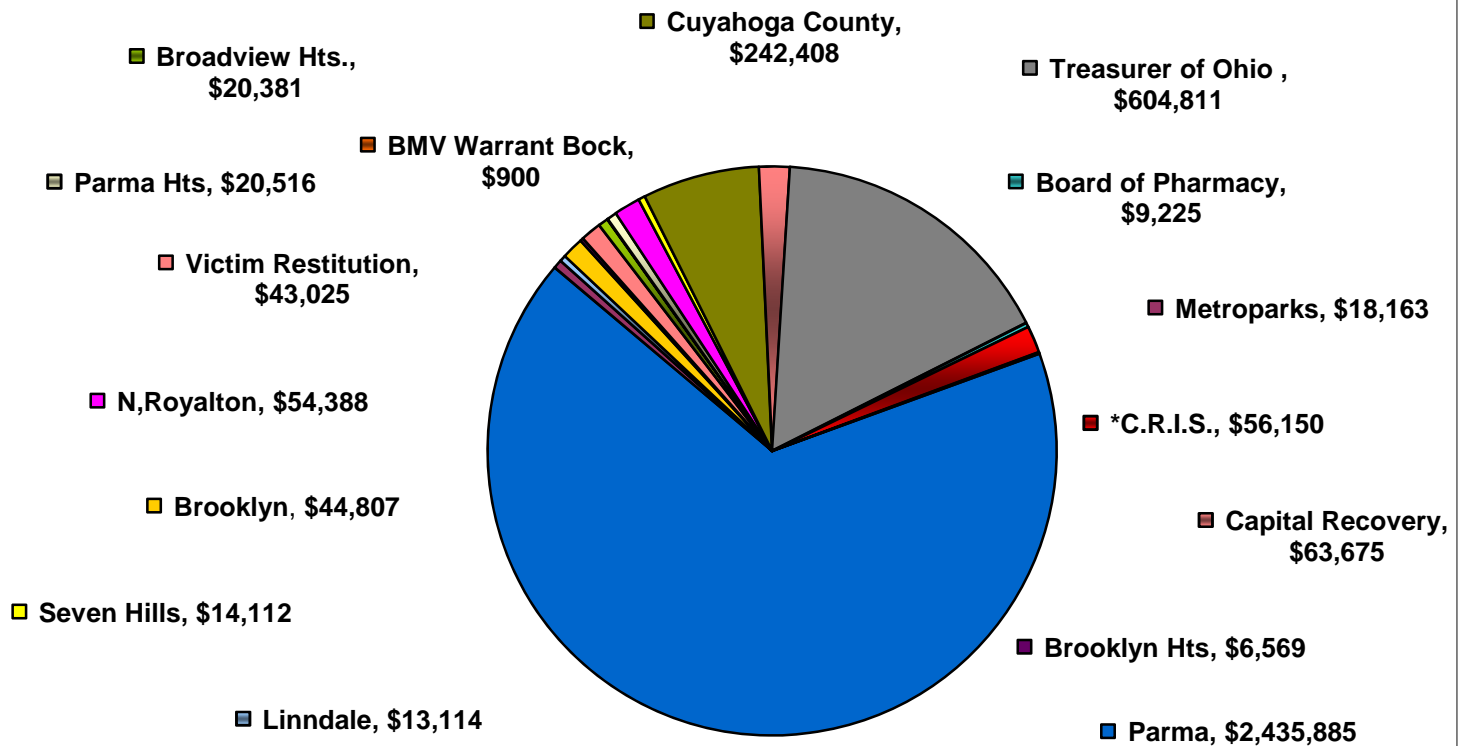

PARMA MUNICIPAL COURT 2010 Disbursements to City of Parma

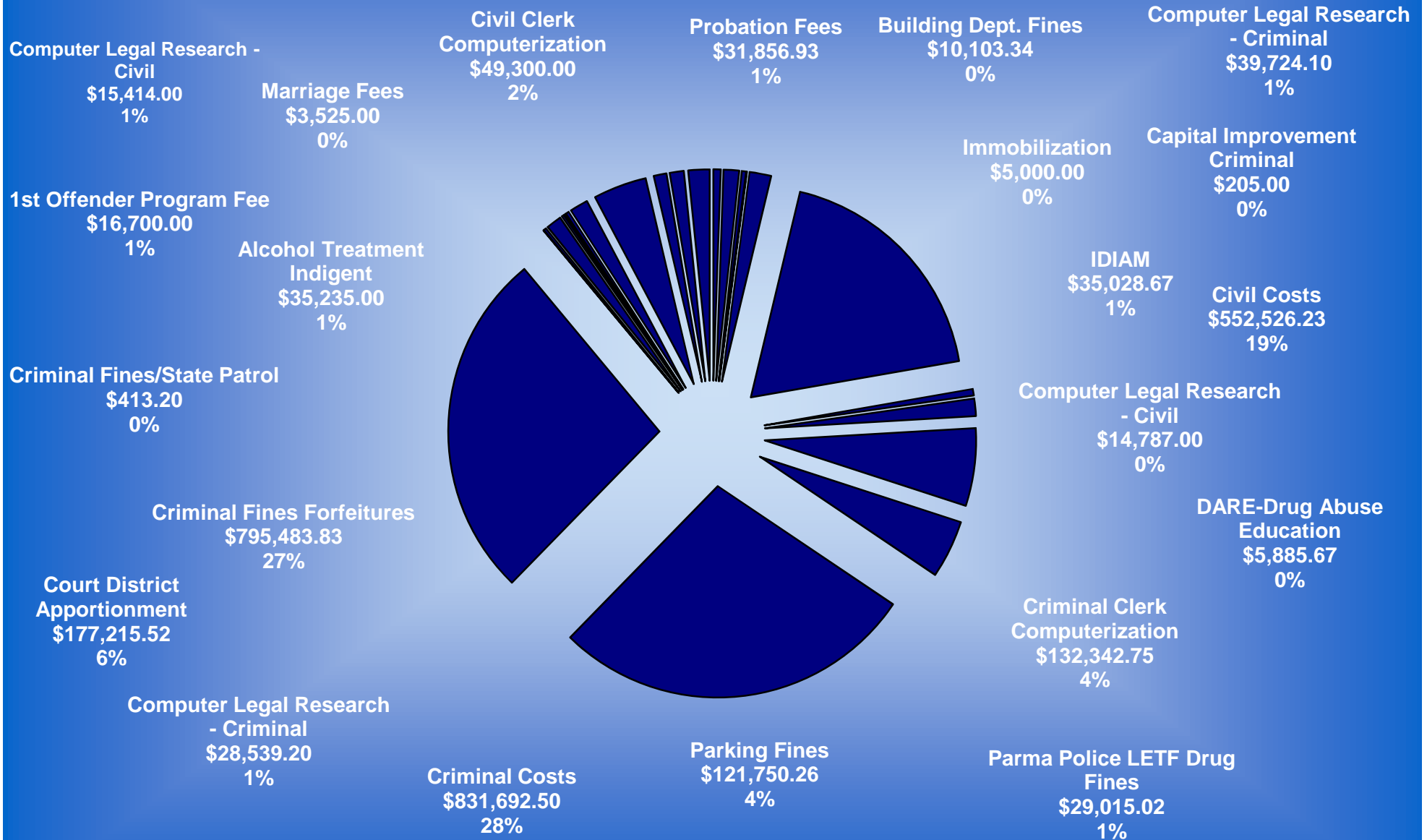

SECTION TWO
CIVIL/SMALL
CLAIMS

PARMA MUNICIPAL COURT 2010 5,019 CIVIL FILINGS

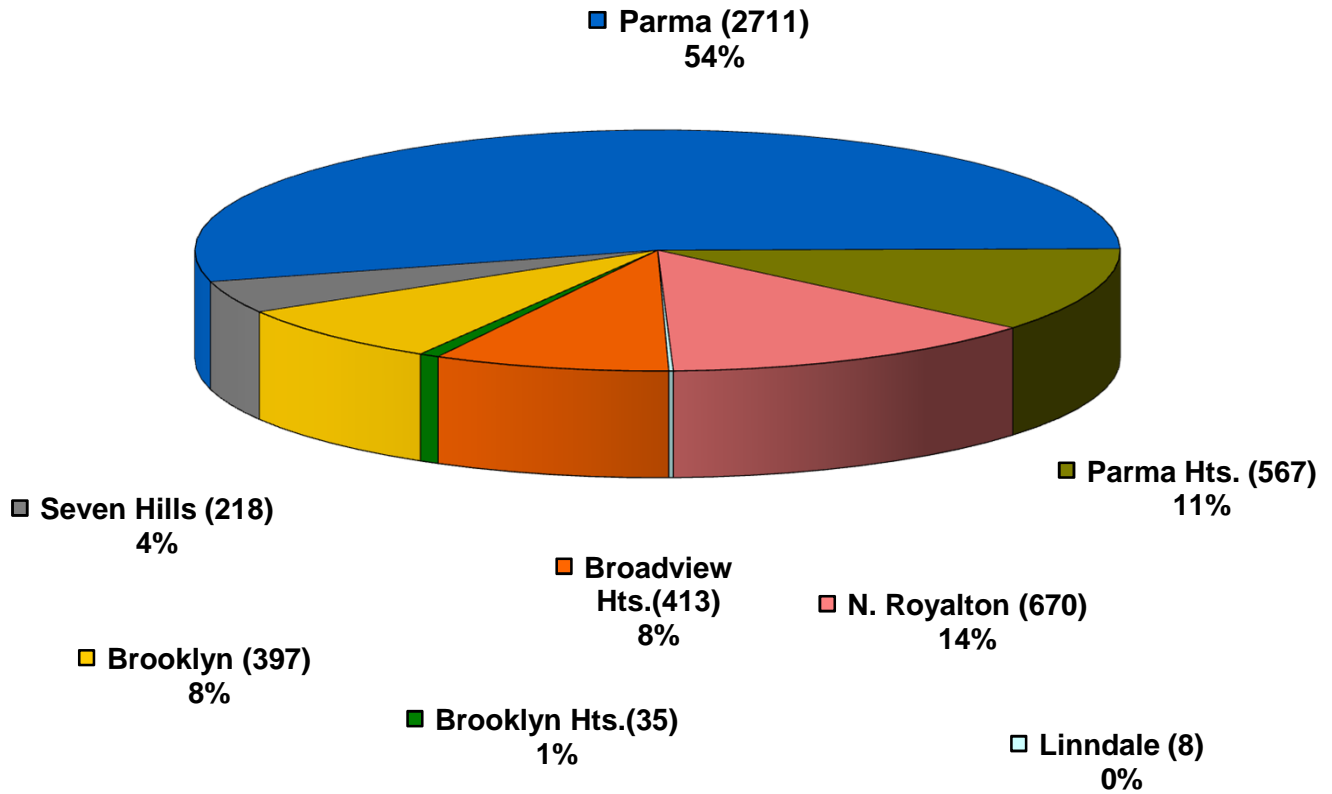

TOTAL CIVIL FILINGS BY YEAR

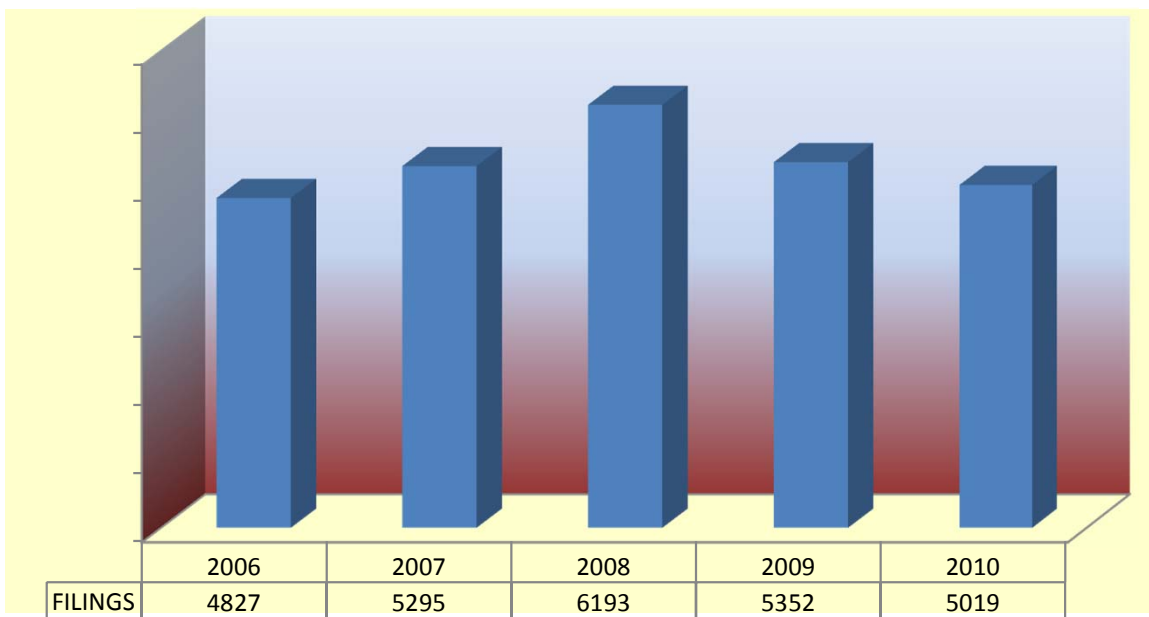

**CIVIL CASES
FILED AND TERMINATED IN 2010**

	PERS.INJURY AND PROP DAMAGE	CONTRACT	FORCIBLE ENT. & DETAINER	OTHER CIVIL	SMALL CLAIMS	TOTAL
PENDING 01/01/2010						
Not at Issue*	7	963	557	54	232	1813
At Issue**	10	159	7	6	0	182
TOTAL PENDING 01/01/2010	17	1122	564	60	232	1995
New Cases Filed	43	2660	1229	209	860	5,001
Reactivated	0	0	0	0	0	0
TOTAL NEW, REACTIVATED CASES	43	2660	1229	209	860	5001
TOTAL CASES	60	3782	1793	269	1,092	6996
TERMINATIONS	43	2662	1032	203	857	4797
PENDING 12/31/2009						
Not at Issue*	7	962	754	60	235	2018
At Issue**	8	165	8	2	0	183
TOTAL PENDING 12/31/2010	15	1127	762	62	235	2201
*No Answer or Motion Filed						
**Assigned to a Judge						

Civil Filings by Case Type

MUNICIPALITY	Personal Injury & Property Damage	Contracts	Evictions	Other Civil	Small Claims	Transfers	Total
Broadview Heights	3	170	79	21	138	2	413
Brooklyn	4	205	90	9	88	1	397
Brooklyn Heights	0	28	0	1	6	0	35
Linndale	0	2	6	0	0	0	8
North Royalton	7	358	89	20	195	1	670
Parma	28	1502	750	129	289	13	2711
Parma Heights	1	298	207	22	39	0	567
Seven Hills	1	99	8	7	102	1	218

Filings by Year by Case Type

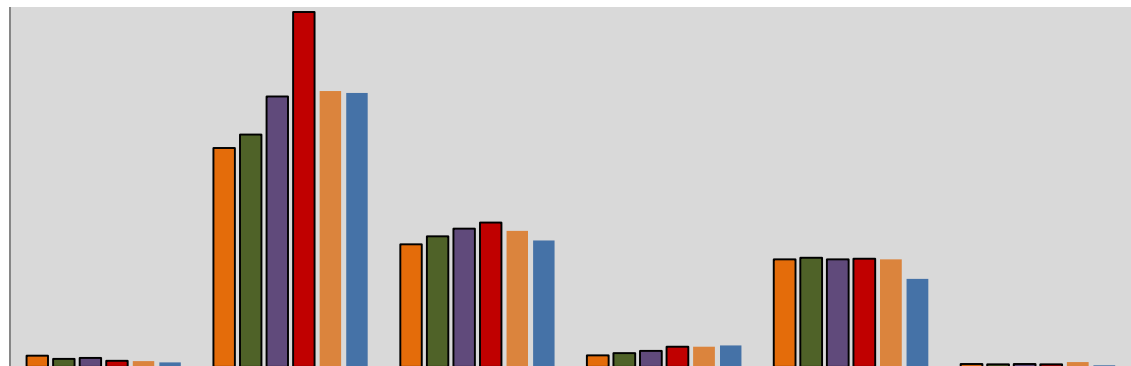

	Pers.Injury Property	Contracts	Evictions	Other Civil	Small Claims	Transfers
2005	109	2128	1192	114	1045	28
2006	79	2258	1269	134	1061	26
2007	90	2628	1344	157	1045	31
2008	61	3449	1405	198	1053	27
2009	57	2683	1322	196	1046	48
2010	44	2662	1229	209	857	18

BAILIFF EXECUTIONS AND WRITS SERVED

	2006	2007	2008	2009	2010
Garnishment of wages	546	857	1121	1231	1071
Examinations	165	128	114	123	69
Citations & Motions to Show Cause	38	29	35	49	53
Levy (Executions against property)	28	29	26	25	16
Bailiff sales	2	4	1	4	2
Forcible entries	2338	1544	1405	1322	1429
Immobilizations	225	228	188	218	197
Evictions/lock-outs	209	242	228	247	252
Replevin	3	1	1	3	2
Writs of restitution	1089	1035	1332	1322	1228
Civil Subpoenas	31	35	43	51	41
Small claims summons	13	19	17	23	59
Criminal Subpoenas	946	1503	1337	1253	1209
TOTAL EXECUTIONS AND WRITS SERVED	5353	5633	5654	5848	5628

TOTAL EXECUTIONS & WRITS BY BAILIFF

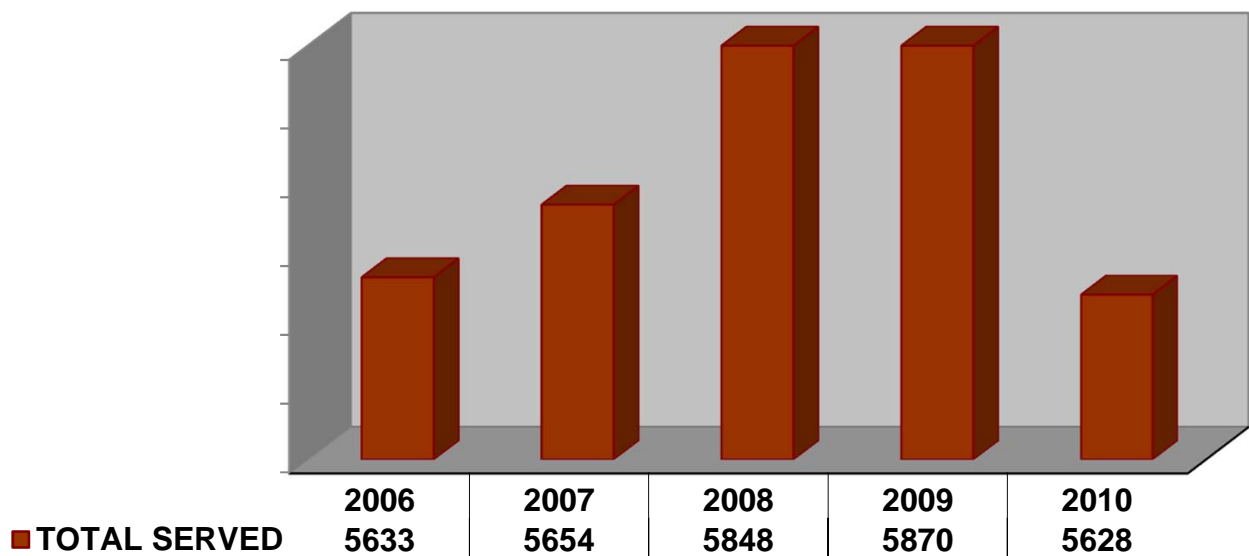

SECTION THREE
TRAFFIC/CRIMINAL

**PARMA MUNICIPAL COURT 2010
28,332 CRIMINAL/TRAFFIC/PARKING CHARGES FILED**

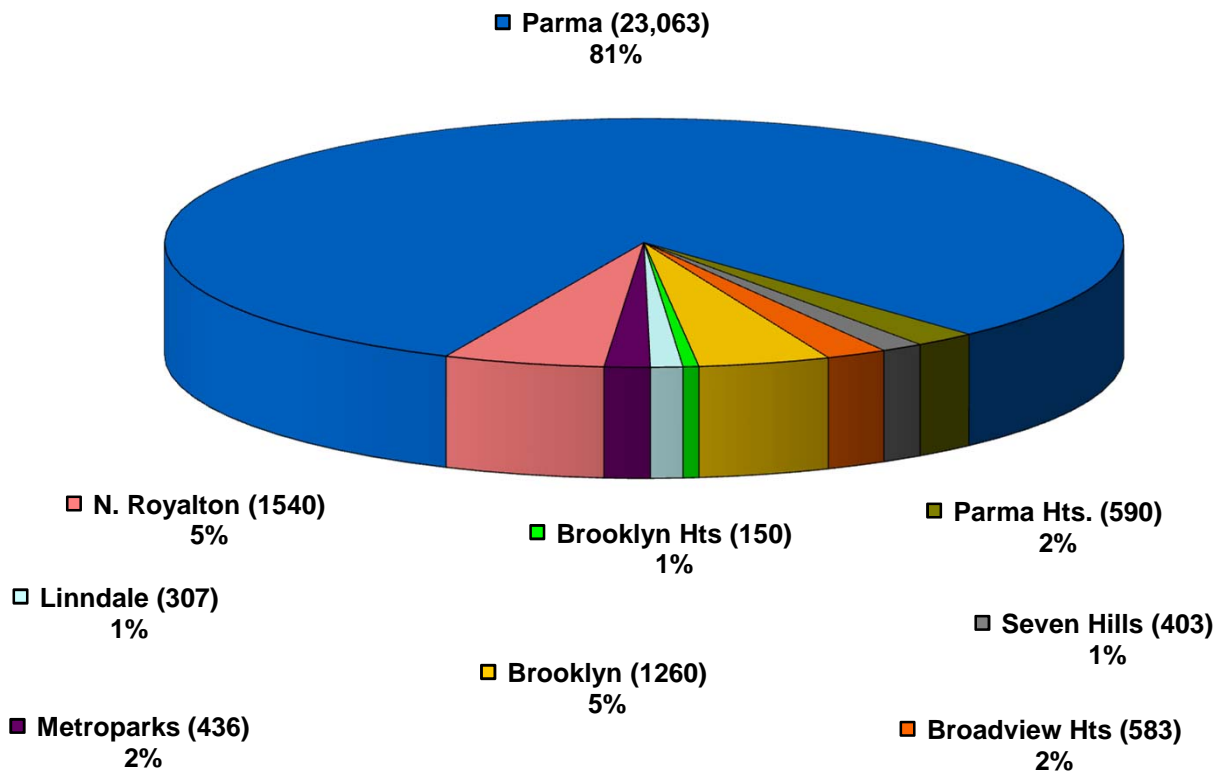

TOTAL CHARGES FILED BY YEAR

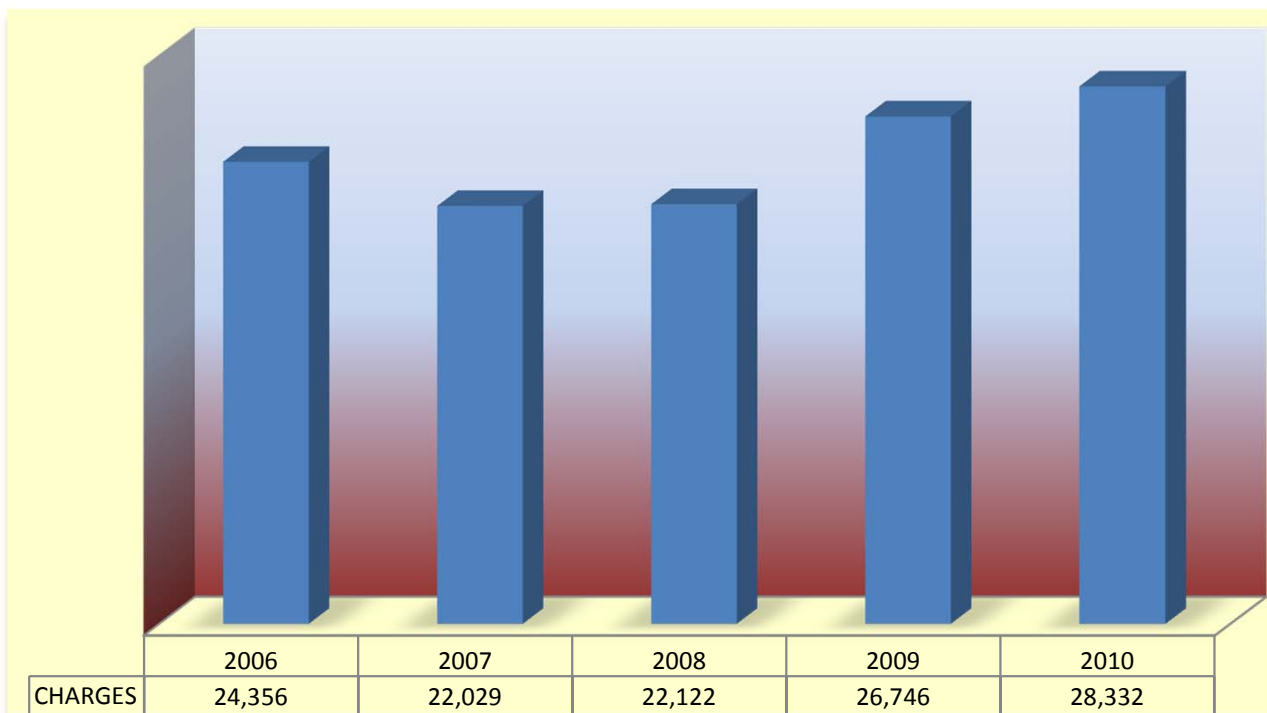

**CRIMINAL CASES
FILED AND TERMINATED IN 2010**

	FELONIES	NON TRAFFIC MISDEMEANORS	*OVI	OTHER TRAFFIC	TOTAL
PENDING 01/01/2010					
Arraignments or Preliminary Hearing	240	295	2	3534	4071
Assigned to Judge	0	504	198	352	1054
TOTAL PENDING 01/01/10	240	799	200	3886	5125
New Cases Filed	355	5496	578	10369	16,798
Reactivated	2	30	0	105	137
TOTAL NEW, REACTIVATED CASES	357	5526	578	10474	16,935
TOTAL CASES	597	6325	778	14,360	22,060
TERMINATIONS	344	5621	580	10296	16,841
PENDING 12/31/2010					
Arraignments or Preliminary Hearing	253	200	0	3735	4,188
Assigned to Judge	0	509	124	260	893
TOTAL PENDING 12/31/2010	253	709	124	3995	5081
*Driving under the influence of Alcohol and/or Drugs					

City of Broadview Heights 2010 Charges Closed with a 5 Year Comparative

Cuyahoga County Justice System Reform effective 08/01/07

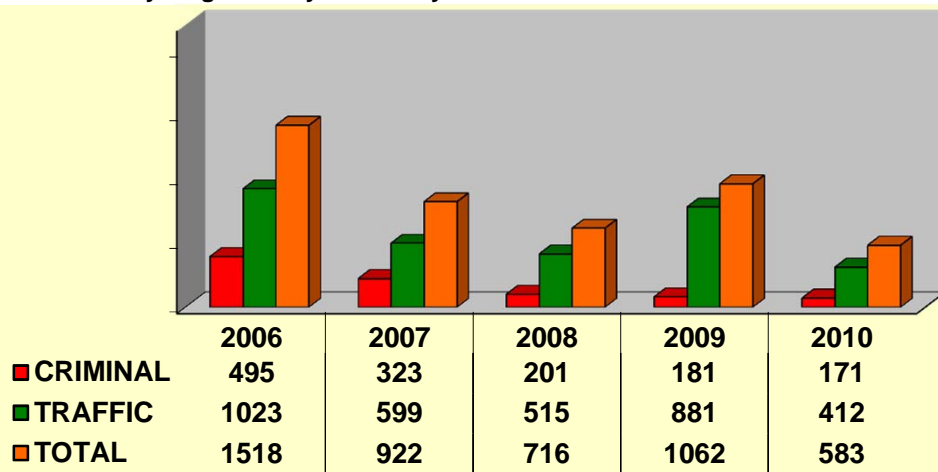

2010 Criminal Charges

Aggravated Menacing	2
Assault	10
Child Endangering	1
Complicity	1
Contempt of Court	4
Contribute Delinquency Child	1
Criminal Damaging	3
Criminal Mischief	5
Criminal Trespass	5
Disorderly Conduct	16
Dogs at Large	2
Domestic Violence	37
Drug Abuse/Possession	8
Drug Paraphernalia/Instruments	18
Identity Fraud	1

2010 Criminal Charges

Falsification	4
Kidnapping	1
Menacing	1
Menacing by Stalking	1
Obstruct Official Bus./Justice	4
Open Container	5
Passing Bad Checks	3
Possess Criminal Tools	1
Receiving Stolen Property	5
Resisting Arrest	4
Restrict Sale Beer/Liq.	2
Telephone Harassment	6
Theft	14
Underage Liquor Purch/Consume	4
Unlawful Restraint	1
Violate Restraining Order	1

2010 Traffic Charges

Assured Clear Distance	5
Display Plates/Registration	1
Drive Right Side of Road	15
Driving Under Suspension	113
Driving w/ License Restriction	1
Equipment Violations	9
Failure to Control/Weaving	5
Failure to Reinstate	19
Fictitious Drivers License	1
Following Too Close	3
FTF Registration	1
Hit Skip	6
License Plate Violations	10
Littering from MV	1
No Operators License	2
Oper MV w/o Valid License	3
OVI Offenses	70
Parked/Stopped Highway	1
Parking Violations	1
Passing Violations	1
Prohibited Acts	1
Reasonable Control	12
Reckless Operation	4
Seat Belt	20
Speed	73
Stop sign	4
Traffic Lanes/Lines Violations	9
Traffic Light	9
Turn Signal Violation	5
Turning Violations	2
Unsafe Vehicle	1
UVUAC	1
Wrong Way Street	1

City of Brooklyn 2010 Charges Closed with a 5 Year Comparative

Cuyahoga County Justice System Reform effective 08/01/07

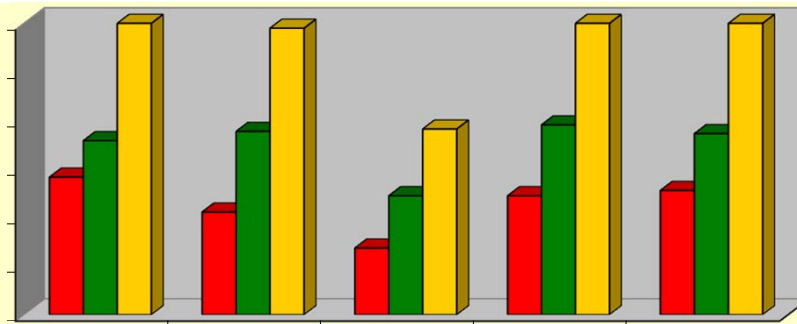

	2006	2007	2008	2009	2010
■ CRIMINAL	568	424	275	491	513
■ TRAFFIC	718	756	491	783	747
■ TOTAL	1286	1180	766	1274	1260

2010 Criminal Charges

Abuse Harmful Intoxicants	1
Aggravated Menacing	9
Animal Violations	7
Assault	10
Attempted Burglary	1
Breaking & Entering	1
Burglary	1
Carrying Concealed Weapon	2
Child Endangering	12
Complicity	1
Conducting Illegal Bingo	1
Criminal Damaging	12
Criminal Mischief	1
Criminal Trespassing	16
Disorderly Conduct	43
Domestic Violence	15
Drug Paraphernalia	17
Drug Possession/Abuse	25
Falsification	7
Felonious Assault	2
Forgery	1
Gross Sexual Imposition	3
Identity Fraud	3
Improper Handling Firearm in MV	1
Illegal Process Drug Documents	1

2010 Criminal Charges

Loitering	2
Menacing	2
Menacing by Stalking	1
Misconduct at Emergency	1
Obstruct Official Business	12
Open Container	6
Passing Bad Checks	1
Possess Criminal Tools	10
Public Indecency	2
Rape	2
Receiving Stolen Property	9
Resisting Arrest	6
Robbery	10
Sexual Battery	1
Solicitation	2
Tampering w/Govt Records	1
Telephone Harrassment	3
Theft	246
Unauthorized Use of M/V	3
Underage Liquor	4
Unlawful Restraint	2
Unlawful Sexual Conduct w/Minor	1
Unlawful Weapons	1
Violate Restraining Order	4

2010 Traffic Charges

Assured Clear Distance	6
Bicycle Violations	2
Cell Phone - M/V	21
Child Restraint	13
Driver's License Violations	25
Driving Closed Roadway	1
Driving under Suspension	132
Equipment Violations	21
Fail to Control	7
Fail to Yield Right of Way	4
Failure to Reinstate	7
Following Too Close	3
Full Time & Attention	6
Hit Skip	14
Improper COC/ACC	7
Misc. Traffic	6
No Operators License	6
OVI Offenses	72
Plate Violations	49
Reasonable Control	26
Reckesss Operation	11
Right on Red	12
Seat Belt	67
Speed	111
Starting/Backing	3
Stop Sign	6
Traffic Lanes/Lines	22
Traffic Light	42
Turn Signals	4
Unauthorized Use of Plates	9
Unsafe Vehicle	4
U-Turn	7
Weaving	2
Wrong Side of Road	2
Wrongful Entrustment	1

City of Brooklyn Heights 2010 Charges Closed with a 5 Year Comparative

Cuyahoga County Justice System Reform effective 08/01/07

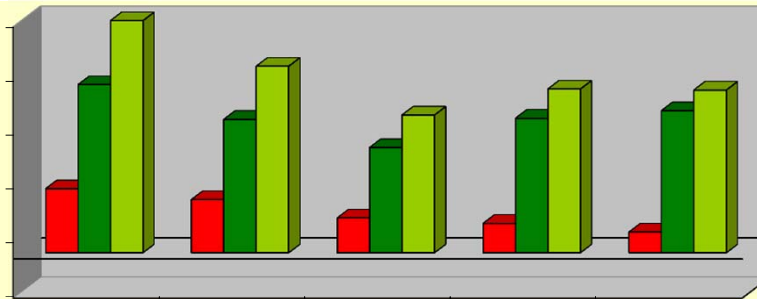

	2006	2007	2008	2009	2010
■ CRIMINAL	59	49	32	27	19
■ TRAFFIC	155	123	97	124	131
■ TOTAL	214	172	127	151	150

2010 Criminal Charges

2010 Traffic Charges

Aggravated Menacing	2
Assault	2
Contempt of Court	8
Disorderly Conduct	1
Landscaping	1
Open Container	2
Possession of Drug Abuse Instruments	1
Theft by Deception	1
Unauthorized Use of M/V	1

Approach Stationary Safety Vehicle	1
Driving on Sidewalk	1
Driving Under Suspension	31
Equipment Violation	2
Expired Plates	5
Failure to Reinstate	4
Following too Close	3
Hit Skip	1
M/C Endorsement Req'd	1
Operate MV w/o Valid Endorsement	1
OVI Offenses	24
Reasonable Control	3
Red Light	1
Seat Belt	6
Speed	31
Traffic Lanes/Lines	4
Unsafe Vehicle	2
Use Unauthorized Plate	4
Viol - Turn Signals	1
Weaving/Full Time & Attention	4

Village of Linndale 2010 Charges Closed with a 5 Year Comparative

Cuyahoga County Justice System Reform effective 08/01/07

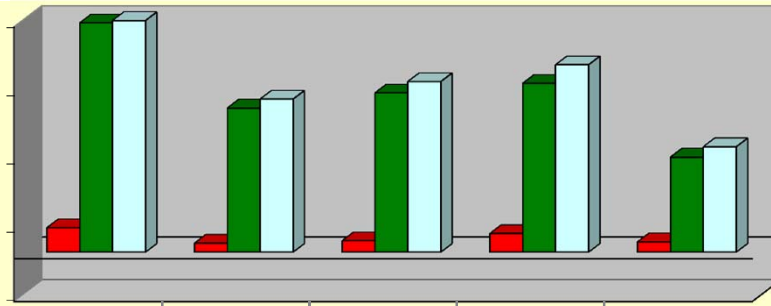

	2006	2007	2008	2009	2010
■ CRIMINAL	71	26	33	54	30
■ TRAFFIC	668	420	464	492	277
□ TOTAL	739	446	497	546	307

2010 Criminal Charges

Aggravated Menacing	2
Criminal Damaging	1
Criminal Mischief	2
Criminal Trespass	1
Disorderly Conduct	1
Domestic Violence	2
Drug Abuse/Possession	4
Drug Paraphernalia	1
False Info	1
FT Comply w/Police/Fleeing	3
Obstructing Official Business	2
Open Container	3
Peace Officer Misconduct	1
Resisting Arrest	1
Telephone Harassment	1
Trafficking	1
Unauthorized Use of MV	1
Venting of Heating & Burners	1
Violate Restraining Order	1

2010 Traffic Charges

Allow Unlicensed Driver to Drive/Accid.	1
Child Restraint	2
Disregard of Safety	4
Driving Under Suspension	37
Equipment Violations	18
Failure to Reinstate	11
Financial Responsibility	55
Following Too Closely	2
FT Control/Weaving	10
Improper Signal/Lane Change	6
License Plate Violations	16
No Driver's License	4
Open Container	1
OVI Offenses	19
Reckless Operation	1
Red Light	11
Seat Belt	34
Slow Speed	3
Speed	34
Temp w/o Licensed Driver	1
Towing Requirements	4
Unsafe Vehicle	2
Wrongful Entrustment	1

Metroparks 2010 Charges Closed with a 5 Year Comparative

Cuyahoga County Justice System Reform effective 08/01/07

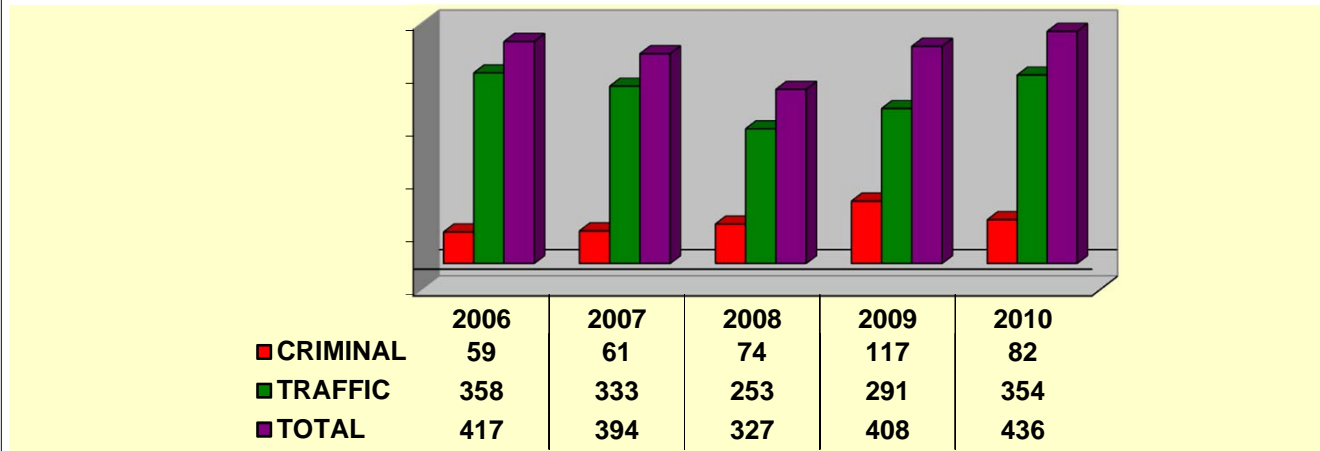

2010 Criminal Charges

Abuse Harmful Intoxicants	2
Child Endangering	1
Control of Pets	1
Criminal Trespassing	1
Disorderly Conduct	4
Drug Abuse/Possession	16
Drug Paraphernalia	9
Fleeing	1
In Park After Hours	7
Indecent Conduct	2
Menacing	1
Obstructing Official Business	2
Operate All Purpose Vehicle	3
Poss. Alcoholic Beverage	10
Poss. Dangerous Weapon	1
Public Indecency	14
Solicitation of Sexual Activity	2
Trafficking	3
Use of Walks/Trails	1
Viol. Restraining Order	1

2010 Traffic Charges

Assured Clear Distance	1
Child Restraint	2
Driver's License Required	12
Driving Left of Center	1
Driving Under Suspension	27
Equipment Violations	15
Fail to Control	5
Fail to Reinstate	2
Following too Close	2
FT Yield ROW	2
Hazardous/No Passing Zone	1
Hit Skip	1
Improper Backing	1
Misc. Traffic Offenses	8
Moving Truck on Parkway	1
Open Container	1
Oper MV Disregard Safety	1
Overtaking/Passing Left	2
OVI	7
Plate Violations	31
Reckless Operation	2
Seat Belt	19
Speed	176
Stop Sign	5
Traffic Light	4
Turn Signals	19
Unsafe Vehicle	2
Wrongful Entrustment	1

City of North Royalton 2010 Charges Closed with 5 Year Comparative

Cuyahoga County Justice System Reform effective 08/01/07

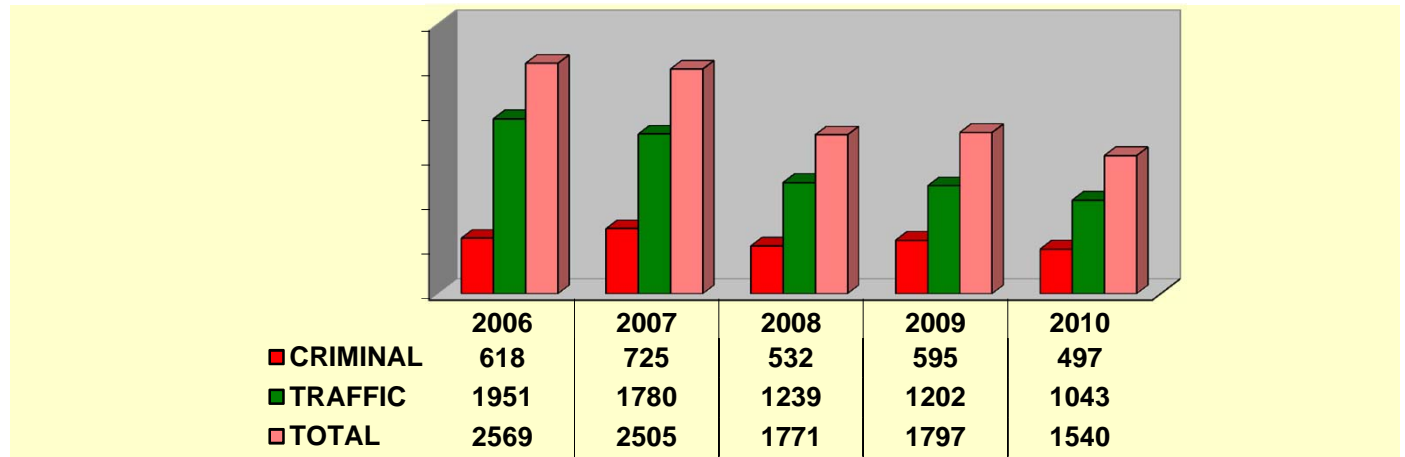

2010 Criminal Chrges

Aggravated Menacing	6
Aggravated Robbery	1
Aggravated Trespassing	3
Alcohol Consumption in MV	3
Allow Minor/Curfew	1
Animal/dog violations	3
Assault	18
Bldg/Housing Offense	3
Breaking & Entering	1
Burglary	1
Carry Concealed Weapon	2
CCW	1
Child Endangering	6
Contempt of Court	147
Contribute Delinq.Minor	14
Criminal Damage/Mischief	4
Criminal Trespassing	8
Deception to Obtain Drugs	2
Disorderly Conduct	14
Domestic Violence	10
Drug Abuse/Possession	48
Drug Conveyance	1
Drug Paraphenalia	40
Falsification	8
Felonious Assault	1
Fleeing & Eluding	1
Forgery	2

2010 Criminal Charges

FT Comply w/Police Order	3
Identity Fraud	1
Illegal Poss. Of Firearm	1
Inducing Panic	1
Interfere w/Custody	4
Kidnapping	3
Loitering	1
Loud Radio in MV	2
Misconduct @ Emergency	1
Mis-Use Credit Card	1
Obstruct Justice	1
Obstruct Official Business	10
Open Container	11
Passing Bad Checks	5
Peace Officer Misconduct	1
Pedestrian Intox. Roadway	1
Pedestrian Walking in Street	2
Public Indecency	3
Receiving Stolen Property	5
Resisting Arrest	5
Robbery	3
Sell, Dist, Deliver Dangerous Drug	1
Telephone Harassment	10
Theft	30
Unauthorized use of MV	1
Underage Liquor Violations	35
Vehicular Vandalism	1
Violation Restraining Order	5

2010 Traffic Charges

Assured Clear Distance	10
Drive on Lawns/Curb	5
Drivers License Violations	21
Driving under Suspension	172
Equipment Violations	48
Fail to Control/Weaving	30
Failure to Reinstate	30
Failure to Yield ROW	5
Following Too Close	14
FT Display Operators License	25
FT Notify BMV Address Change	3
FTY ROW Safety Vehicle	11
Hands Free Cell Phone Req'd	13
Hit Skip	9
Improper Backing	1
Improper Passing	3
License Plate Violations	64
Operate Motorcycle w/o License	6
Other Traffic	35
OVI Offenses	116
Parking Violations	18
Physical Control	2
Reasonable Control	29
Reckless Operation	2
Seat Belt	38
Slow Speed	2
Speed	96
Stop Sign	2
Traffic Lanes/Lines	52
Traffic Light	29
Turn Signals	13
Turning Violations	7
Unsafe Vehicle	3
Willful Disregard of Safety	5

City of Parma 2010 Charges Closed with a 5 Year Comparative

Cuyahoga County Justice System Reform effective 08/01/07

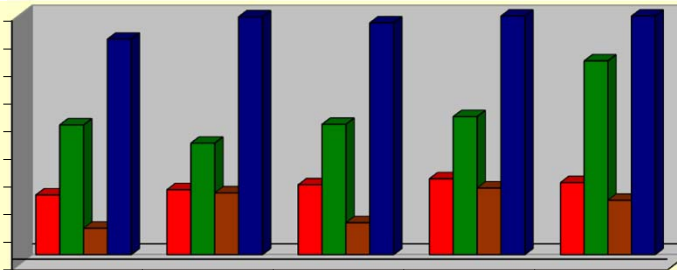

	2006	2007	2008	2009	2010
■ CRIMINAL	4295	4675	5025	5460	5185
■ TRAFFIC	9340	8030	9389	9943	13968
■ PARKING	1900	4445	2299	4799	3910
■ TOTAL	15,535	17150	16713	20202	23063

2010 Criminal Charges

Aggravated Menacing	36
Aggravated Murder	6
Aggravated Robbery	3
Aggravated Trespassing	1
Alcohol Consumption/MV	24
Alter Labels Controlled Sub	1
Animal Offenses	40
Assault	59
Attempted Importuning	1
Attempted Rape	2
Attempted Theft	1
Breaking & Entering	2
Building Violations	546
Burglary	19
Carry Concealed Weapon	79
Child Endangering	47
Complicity to Theft	4
Contempt of Court	707
Contribute Delinq. Minor	91
Counterfeit Controlled Subs	1
Criminal Damaging	74
Criminal Simulation	1
Criminal Trespassing	116
Cultivating Marijuana	5
Curfew	24
Deception to Obtain Drugs	13
Discharge Firearms	5
Disorderly Conduct	327
Disorderly Conduct/Alarm	5
Disorderly Conduct/Intox	150
Dist/Sale Tobacco - Minor	4
Disturb the Peace	22
Domestic Violence	102
Drug Abuse	22
Falsification/FT Disclose	132
Falsif-Mislead Public Officia	4
Felonious Assault	5

2010 Criminal Charges

Fireworks Violations	17
Fleeing & Eluding	61
Forgery	4
FT Comply w/Police	1
FT Provide Support/Underage	3
Garage/Basement Sale	1
Gross Sexual Imposition	1
Ident. On Tow Trucks	2
Identity Fraud	4
Illegal Process Drug Doc	3
Impersonate Police	1
Improper Handling Firearm	1
Inducing Panic	5
Interfering w/Custody	3
Intimidation of Witness/Victim	4
Kidnapping/Abduction	1
Lic/Reg. Reqcd- Solicit	4
Liq.-Hrs Sale/Consumption	5
Littering/Dumping	13
Loaded Weapons	1
Loitering	8
Making False Alarms	1
Menace by Stalking	2
Menacing	12
Misconduct at Emergency	1
Misuse Credit Card	2
Misuse of 911	5
Municipal Tax Violations	74
Noise Disturbance	11
Noise Disturbance in MV	184
Obstruct Official Business	124
Obstructing Justice	13
Open Burning	2
Open Container	165
Passing Bad Checks	18
Poss.Drug Paraphernalia	320
Possess Criminal Tools	51

2010 Criminal Charges

Possess Drug Instruments	14
Possession Of Marijuana	473
Prohibited Playing	5
Public Indecency	20
Receiving Stolen Property	38
Repair M/V in Residence	3
Replica Firearms	1
Resisting Arrest	16
Robbery	4
Safecracking	1
Scavenging	19
School Age Attendance	1
Sell/Dist/Deliver Dangerous Drugs	3
Sexual Imposition	4
Shooting Air/BB Gun	1
Tampering w/Evidence	2
Tampering w/Records	1
Telephone Harassment	20
Theft	368
Theft of Recyclable Material	1
Trafficking	6
Unauthorized use of M/V	1
Unauthorized use of Property	3
Underage Liquor Poss/Con	292
Unlawful Restraint	3
Unregistered MV	5
Unregistered Unoperable in MV	17
Use in Public Places	5
Use Weapons while Intox	3
Vandalism	1
Vandalism of Property	1
Veicle Trespass	4
Viol of Protection Order	6
Viol of Restraining Order	10
Viol. Bldg/Fire Codes	3

City of Parma 2009 Charges Closed with a 5 Year Comparative

Traffic 2009		Traffic 2009		Parking 2009	
Allow Unlicensed Driver to Drive	69	No Operators's License	169	24 Hour Parking	25
Assured Clear Distance	289	Obstructed License Plates	38	Commercial	363
Bicycle Violations	5	Obstructing Traffic	7	Fire Lane	28
Cert.of Register/Comm Veh.	23	OMVUAC	1	Keys in Ignition	11
Certain Acts Prohibited	11	One-Way Streets	3	Manner of Parking	9
Child Restraint	27	Op MV w/Restriction	4	Manner of Pkg-12" from Curb	22
Drag Racing	11	Oper MV w/o Valid License	34	Overnight Parking	2707
Drive Closed Roadway	2	Other Traffic Violations	8	Park Handicap Zone	122
Drive Thru Parade	1	Overtaking, Passing Left/Right	7	Parking Recreational Vehicles	1
Drive w/l Continued Lanes	171	OVI Offenses	523	Private Property	198
Drive/Park Sidewalk	7	Passing Left Center Line	7	Private Towing	0
Driver View Obstructed	7	Passing School Bus	10	Prohibited Parking	
Driving under Suspension	550	Pedestrian Control Sign	2	<i>on street excavation</i>	0
Earphones in MV	6	Pedestrian Yield ROW	17	<i>on city property</i>	6
Enter/Exit Highway	7	Possess 2 Drivers License	7	<i>on Crosswalk</i>	2
Equipment Violations	372	Public Intox	5	<i>on roadway</i>	63
Expired/Unlawful Plates	1060	Reasonable Control	201	<i>on sidewalk</i>	590
Failure to Reinstate	47	Reckless Operation	61	<i>private driveway</i>	65
False Info - Traffic Incident	1	Registration Required	3	<i>w/l 10' Fire Hydrant</i>	45
Following Too Close	24	Report Change of Address	136	<i>w/l 20' crosswalk</i>	14
FT Display Operator's License	402	Riding Outside of Vehicle	1	<i>w/l 30' stop sign</i>	62
FT Yield Emergency Vehicle	86	Right Side of Roadway	23	<i>w/l intersection</i>	22
FTY Right of Way	126	Seat Belt	1417	<i>w/l 1 ft of paked car</i>	4
FTY Right of Way w/Accident	85	Slow Speed	11	<i>where signs</i>	158
Full Time & Attention	86	Snowmobile	2	Running Engine	7
Hazardous Mat. On Roadway	2	Speed	1471	Sale or Repair	3
Headlight Violations	229	Speed/School Zone	123	Snow Emergency	210
Hit Skip	79	Squealing Tires/Peeling	32	Unattended Vehicle	1
Identification Tow Trucks	2	Stop Sign	343	Wrong Direction	53
Illegal/Fictitious Plates	91	Stud Tires	7		
Improper Backing	38	Tail Light/Illum. License Plate	313		
Improper Change of Course	275	Temp DL w/o Licensed Driver	25		
Improper Lane Usage	12	Traffic Light	281		
Improper Passing	1	Turn Signals	4		
Improper Turn	84	Unsafe Vehicle	138		
Improper Use of Horn	3	U-Turn Prohibited	10		
Jaywalking offenses	18	Weaving Course	54		
Left Double Yellow Line	16	Wrongful Entrustment	3		
License Plate Violations	42				
Littering from MV	25				
M/C Helmet/Safety Glasses	14				

City of Parma Heights 2010 Charges with a 5 Year Comparative

Cuyahoga County Justice System Reform effective 08/01/07

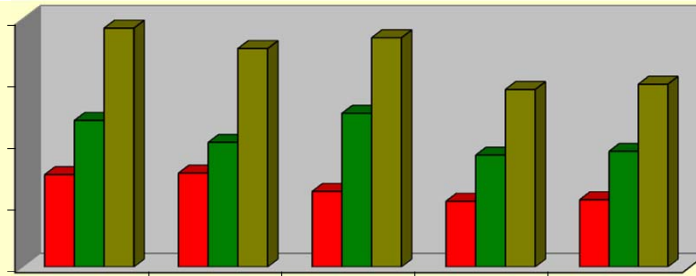

	2006	2007	2008	2009	2010
■ CRIMINAL	298	303	244	212	217
■ TRAFFIC	473	402	496	361	373
■ TOTAL	771	705	740	573	590

2010 Criminal Charges

Aggravated Menacing	7
Aggravated Trespassing	1
Assault	12
Bldg/Property Violations	7
Brass Knuckles	1
Carry Concealed Weapon	2
Child Endangering	5
Criminal Damaging	4
Criminal Trespassing	2
Disorderly Conduct	10
Disturbing the Peace	3
Domestic Violence	73
Drug Abuse	5
Drug Paraphernalia	3
Falsification	1
FT Comply w/Police Order	1
Intimidating Witness	2

2010 Criminal Charges

Menacing	4
Menacing by Stalking	2
Obstruct Justice	1
Obstruct Official Business	5
Open Container	7
Passing Bad Checks	4
Poss. Drug Paraphernalia	2
Possession of Marijuana	4
Public Nuisance	16
Receiving Stolen Property	1
Resisting Arrest	5
Soliciting w/o Permit	3
Telephone Harassment	4
Theft	7
Underage Liquor Violations	6
Unlawful Restraint	1
Viol-Restraining Order	5
Voyeurism	1

2010 Traffic Charges

Assured Clear Distance	2
Child Restraint	7
Drive Lawn, Sidewalk, Curb	1
Driving under Suspension	81
Equipment Violations	14
Failure to Reinstate	6
Following Too Closely	2
FT Yield at Intersection	3
FTY ROW	2
Full Time & Attention	3
Give False Info/Officers	1
Hit Skip	6
License Violations	14
Loud Dev in M/V Prohibited	2
OVI Offenses	73
Plate Violations	25
Prohibited Acts	6
Reasonable Control	6
Reckless Operation	2
Reg. Snow Plow Operator	1
Remove Abandon Vehicles	1
Seat Belt	30
Speed	19
Stop Sign	9
Stopped School Bus Viol.	1
Traffic Lanes/Lines	17
Traffic Light	6
Turn Signals	11
Turning Violations	4
Unsafe Vehicle	2
Vio Start/Backing	1
Weaving	3
Wrongful Entrustment	1

City of Seven Hills 2010 Charges with 5 Year Comparative

Cuyahoga County Justice System Reform effective 08/01/07

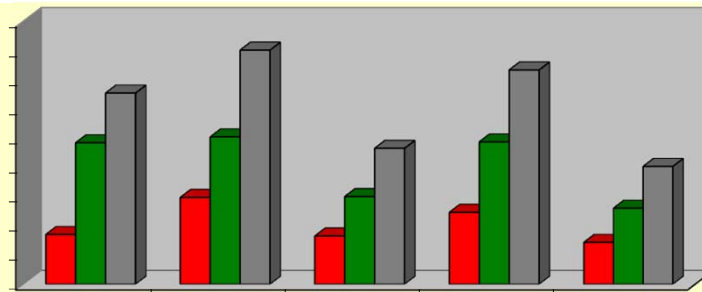

	2006	2007	2008	2009	2010
■ CRIMINAL	170	297	165	246	143
■ TRAFFIC	484	504	300	487	260
■ TOTAL	654	801	465	733	403

2010 Criminal Charges

Aggravated Menacing	2
Aggravated Trespassing	1
Assault	3
Burglary	3
Contempt of Court	35
Contribute Delinq.Minor	2
Criminal Damaging	3
Disorderly Conduct	4
Domestic Violence	10
Drug Abuse Instruments	2
Drug Abuse/Possession	14
Drug Paraphernalia	9
Fleeing & Eluding	1
FT Comply Income Tax	20
FT Comply w/Police Order	2

2010 Criminal Charges

FT Remove Boat	1
Give False Info to Police	1
Property/Inoperable Vehicle	1
Interfering w/Custody	1
Menacing	1
Obstructing Justice	1
Obstruct Official Business	1
Open Container	10
Receiving Stolen Property	1
Resisting Arrest	1
Solicitation	1
Telephone Harrassment	2
Theft	6
Underage Liquor Violations	4

2010 Traffic Charges

Assured Clear Distance	1
Display of License	2
Following too Closely	2
Driving under Suspension	57
Equipment Violations	6
Fail to Yield	3
Failure to Reinstate	5
FT Control	1
Peeling Tires	1
Reasonable Control	1
License Restriction	2
No Drivers License	1
Other Traffic	3
OVI Offenses	64
Plate Violations	8
Reckless Operation	3
Seat Belt	16
Speed	23
FT Registration	8
FT Transfer Responsibility	5
Traffic Lanes/Lines	15
Traffic Light	5
Turn Signals	5
Turning Violations	6
Unsafe Vehicle	2
Financial Responsibility	5
Wrongful Entrustment	1

OPEN WARRANTS AS OF 12/31/10

WARRANT TYPE	Broadview Heights	Brooklyn	Brooklyn Heights	Linndale	Metro Parks	North Royalton	Parma	Parma Heights	Seven Hills	State Patrol	Other	TOTAL
Complaint Warrant	2	10	0	0	5	17	78	0	1	0	0	111
Fail to Appear for Preliminary Hearing	1	3	1	0	0	0	3	0	0	0	0	8
Fail to Appear for Court	114	37	10	130	15	79	937	30	37	38	86	1508
Fail to Appear for Pretrial	42	97	5	41	6	53	168	29	12	4	4	461
Fail to Appear for Probation Review	3	4	1	0	1	7	16	0	0	0	0	32
Fail to Appear for Sentencing	3	4	0	0	0	5	11	4	0	0	2	29
Fail to Appear for Trial	1	2	0	4	0	5	14	2	1	0	0	30
Fail to Comply with a Court Order	0	0	0	0	1	0	2	0	1	0	0	4
Fail to Comply w/Probation	11	15	5	5	2	11	96	12	8	2	9	176
Fail to Pay Fines	64	98	18	105	7	60	1417	53	40	3	11	1871
Felony Warrant	5	24	0	1	1	17	92	0	2	0	0	148
TOTAL	246	294	40	286	38	254	2834	130	102	47	112	4378

DRIVING UNDER SUSPENSION CHARGES ALL CITIES

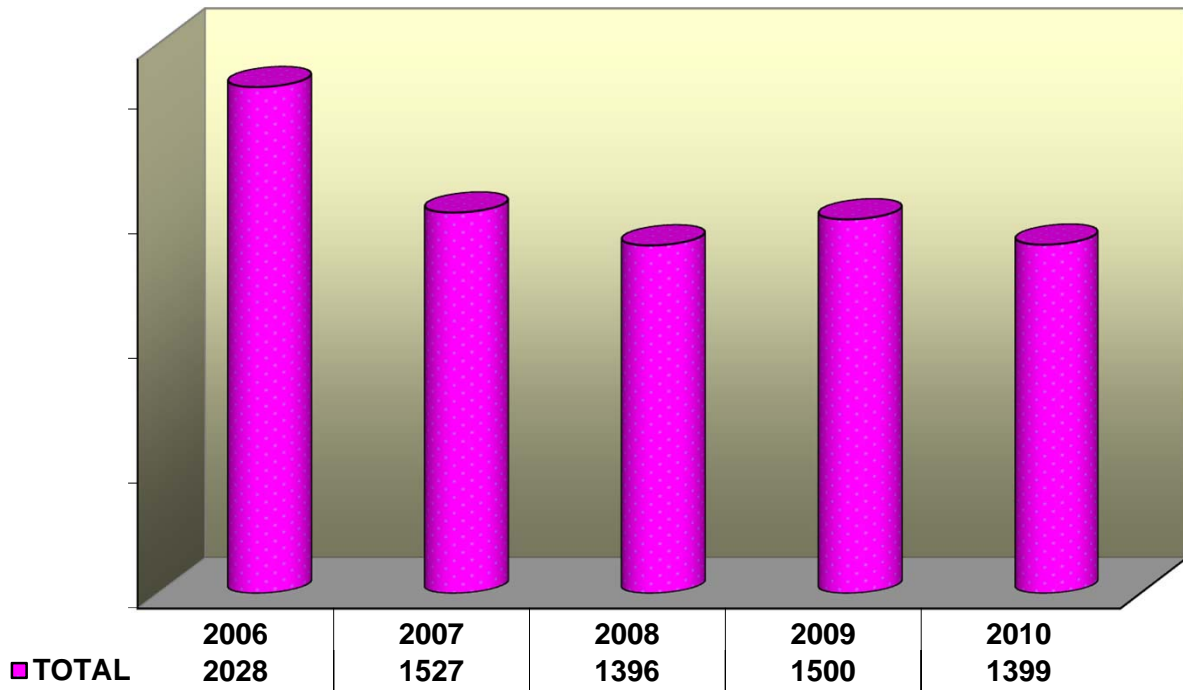

*OVI CHARGES ALL CITIES

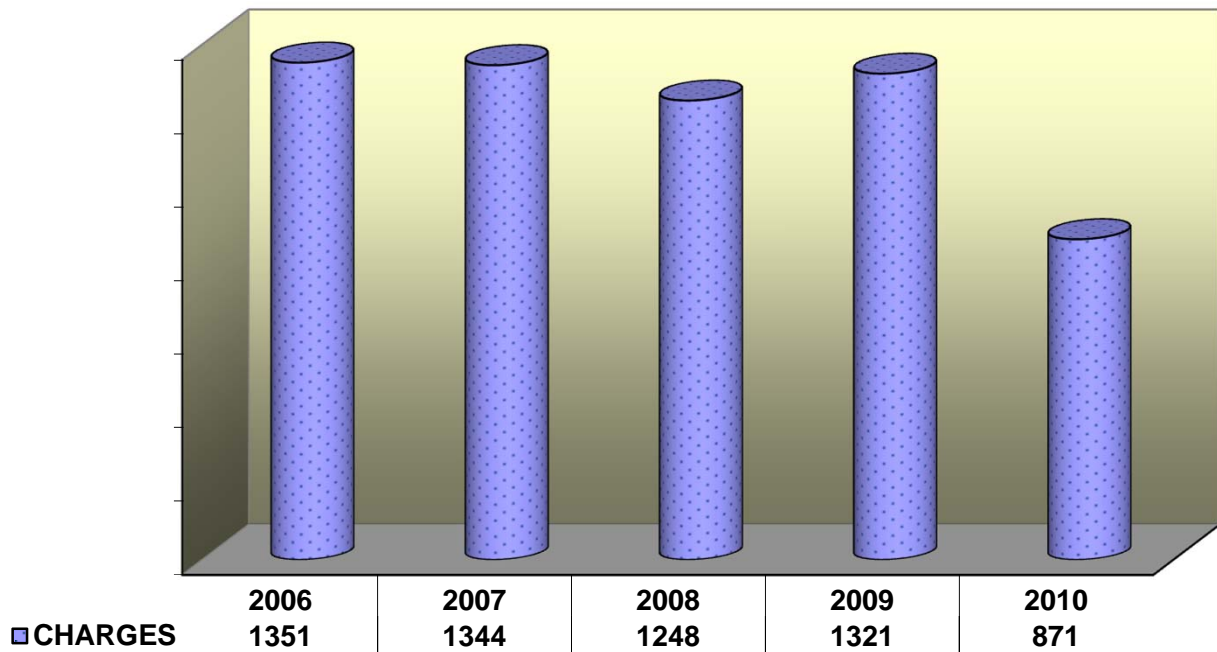

*Driving under the Influence of Alcohol and/or Drugs

DRUG CHARGES ALL CITIES

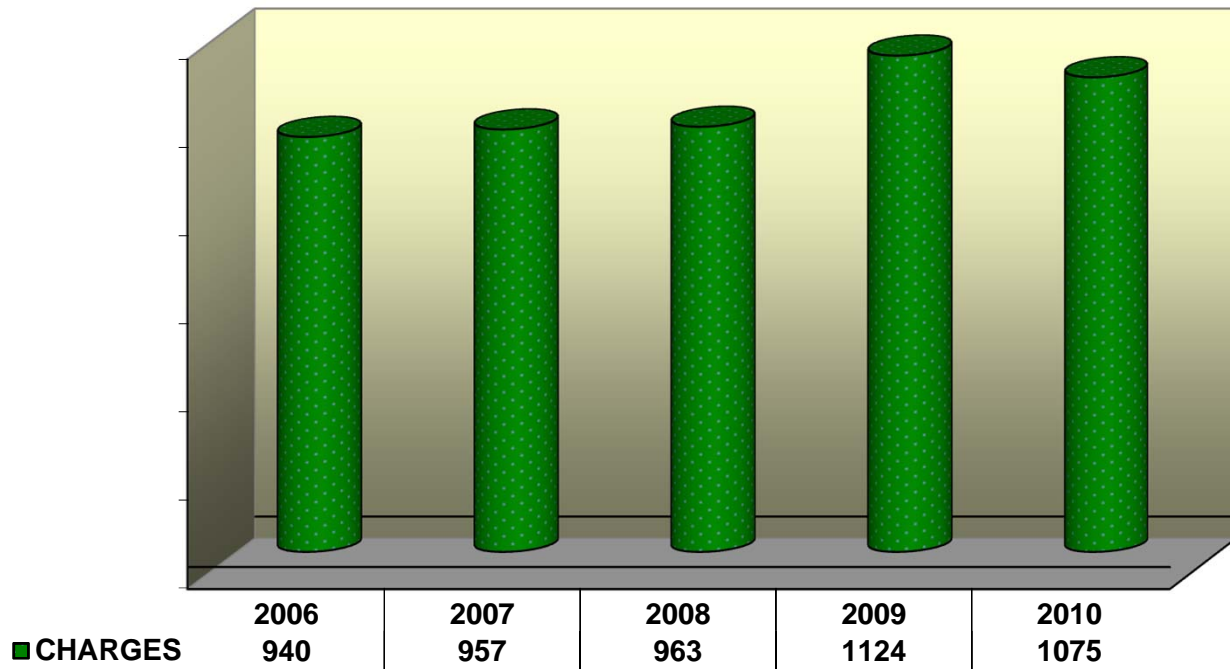

DOMESTIC VIOLENCE CHARGES ALL CITIES

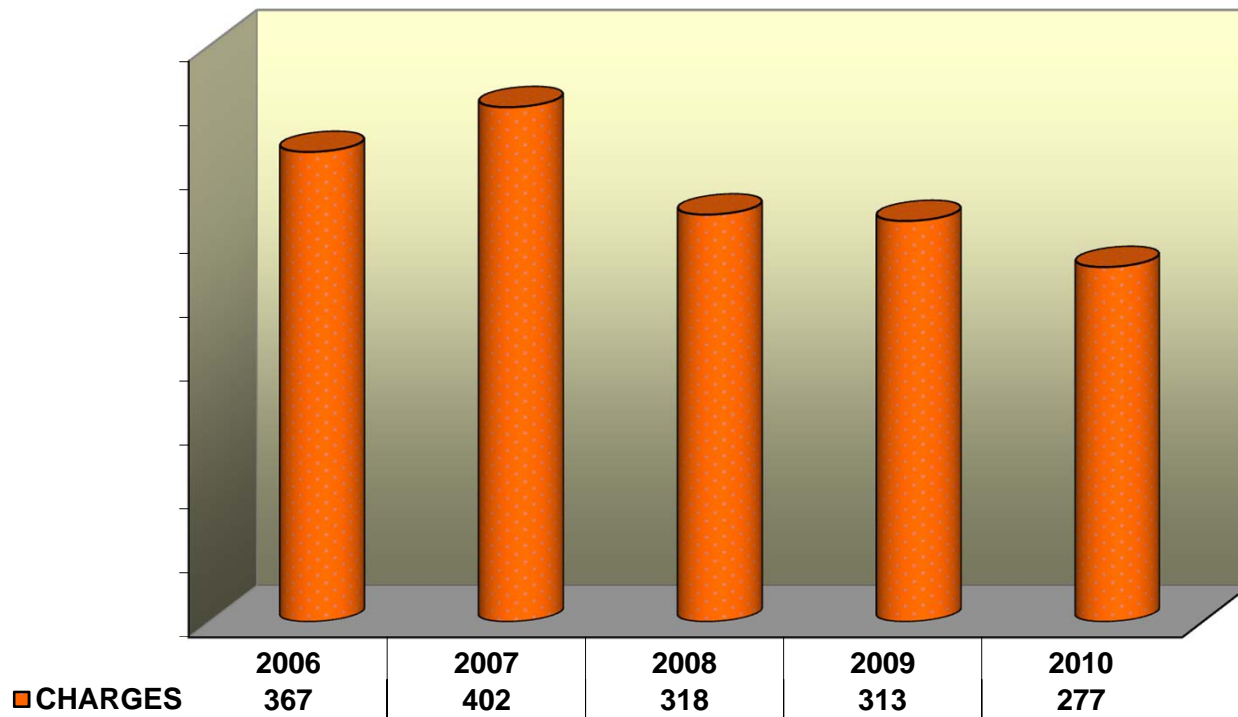

SECTION FOUR
JURY COMMISSION

2010 Jury Report

Jury Commissioners

Mr. Donald Willey - Chairman

Mr. Robert Verdile Mr. Timothy Boyko

JUROR RECAP

Jurors Summoned	<u>1400</u>
Jurors Served	<u>337</u>
Jurors seated for Trial	<u>27</u>

JURY TRIALS SET IN 2010

38

Parma	19
N.Royalton	1
Seven Hills	1
Broadview Hts	3
Brooklyn Hts.	1
Parma Hts.	4
Brooklyn	8
Metropark	1

JURY TRIALS HELD IN 2010

3

JURY TRIAL RECAP

Traffic/Criminal Cases Heard		<u>3</u>
Finding of Guilty	0	
Finding of Not Guilty	3	
Civil Cases Jury Trials		<u>0</u>
Finding of Guilty	0	
Finding of Not Guilty	0	

SECTION FIVE
PROBATION

2010 Probation Department Report

Reports

Pre-Sentence	347	
Expungements	78	
Probation Review Hearings before Judge	118	
Probation Violation Hearings before Judge	75	
<u>TOTAL REPORTS</u>		<u>618</u>

Alcohol/Drug Rehabilitation:

72 Hr. Weekend Intervention	268	
Substance Abuse Assessment	212	
Outpatient Treatment	49	
Intensive Outpatient Treatment	28	
Inpatient Treatment	17	
Aftercare	5	
AA	118	
MADD	56	
SCRAM	37	
CAM & House Arrest	7	
8 Hour Alcohol Class	18	
<u>TOTAL ALCOHOL PLACEMENTS</u>		<u>815</u>

Special Probation Requirements:

AARP Driver Safety Program	1	
Ignition Interlock	142	
House Arrest – EMHA	92	
Court Ordered Immobilization (clubs)	97	
Jail (172 Jail only)	750	
Court Community Service	154	
High School Diploma/G.E.D.	9	
Restitution	192	
<u>TOTAL SPECIAL REQUIREMENTS</u>		<u>1437</u>

Psychological/Psychiatric Counseling

Domestic Violence Education & Intervention	2	
Parenting, Education & Group Support	19	
Counseling	25	
D.I.E.T. Program	5	
Anger Management & Aggression Control	86	
Shoplifting Intervention Program	29	
Psychological Assessments	13	
Apology Letter	5	
Cases Involving Children & Family Services	8	
<u>TOTAL PSYCHOLOGICAL PLACEMENTS</u>		<u>192</u>

2010 Probation Activity

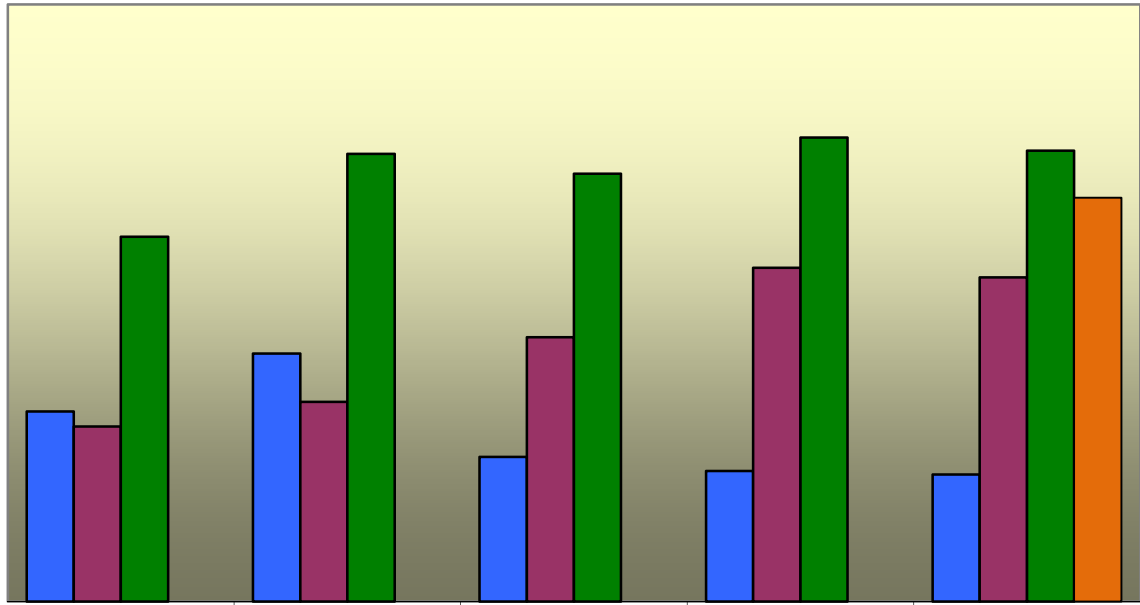

	2006	2007	2008	2009	2010
Active	796	1038	605	546	531
Inactive	732	836	1107	1397	1357
Total	1528	1874	1792	1943	1888
Terminated					1691

Victim Restitution Collected

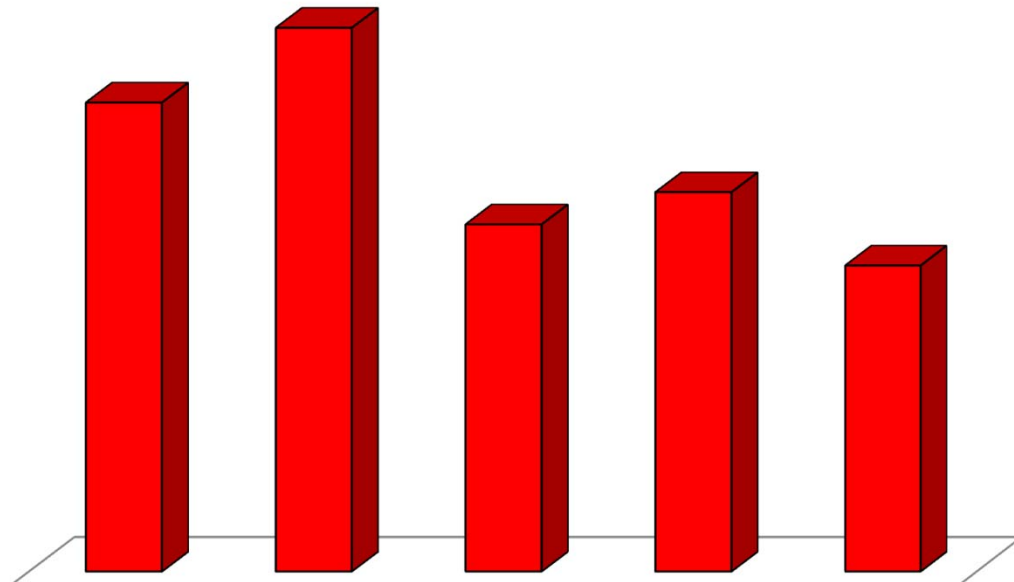

	2006	2007	2008	2009	2010
Restitution	\$65,970	\$76,484	\$48,815	\$53,342	\$43,025

**The following represents cases that were placed on probation in 2010
sorted by offense committed and the municipality that it occurred in.**

Offense	Broadview Heights	Brooklyn Heights	Brooklyn Heights	Linndale	Metro Parks	North Royalton	Parma	Parma Heights	Seven Hills	Other
Aggravated Menacing		8				15				
Aggravated Trespassing										
Animal Violations		2					9	1		4
Assault	2	1	1			7	23	3	1	
Assured Clear Distance		1					8			
Attempt			1			3	36			1
Breaking & Entering										
Carry Concealed Weapon							7			
Child Endangering	1	9				1	18			
Contempt of Court	3		2			19	94	1		
Contribute to Delinquency						2	19			
Criminal Damaging		4	1			1	42		2	
Criminal Mischief	1			1		1	1	1		
Criminal Simulation		1								
Criminal Trespassing	1	1				2	24	1		
Curfew/Parks										
Defrauding a Livery	1						1			
Disorderly Conduct	16	20	1		1	20	105	23	16	1
Disturb the Peace										
Domestic Violence	7	9	1			4	29	13	3	
Driving Under Suspension	21	13	5	21	1		23	9	7	1
Drug Paraphernalia	1	2				3	18	1	1	
Drug Violations	2	3				6	23			
Falsification		2		1		3	24	1		
Firearms							1			
Fleeing			1							
FT Comply w/Police Order		1	1	1			2	1		
Gambling										3
Hit Skip	2	1					11	2		
Housing Violations	2						6	1		
Identity Fraud										
Inducing Panic							4			
Liquor Violations							17			2
Menacing	3	5				2	10	1	2	2
Misconduct at Emergency		1								
Mis-Use 911							2			
Mis-Use Credit Card										
No Operator License						1	11			
Obstruct Justice	1						1			

**The following represents cases that were placed on probation in 2010
sorted by offense committed and the municipality that it occurred in.**

Offense	Broadview Heights	Brooklyn	Brooklyn Heights	Linndale	Metro Parks	North Royalton	Parma	Parma Heights	Seven Hills	Other
Obstruct Official Bus.	1	1		1			14		2	
OMVUAC (Underage OVI)	1						3		2	
Open Container							2			
Other Criminal Offenses							1			
OVI Offenses	12	41	10	7	3	112	253	39	30	6
Passing Bad Checks							12	3		
Petit Theft									1	1
Physical Control	2		2	2		6	4	4	13	
Poss/Use/Sale Fireworks										
Possess Criminal Tools		4					10			
Public Indecency					14		8			
Reasonable Control		2					3	1		
Receiving Stolen Property		2				1	4			
Reckless Operation	6		2	1	1	4	12	4	4	2
Resisting Arrest	2	13					5	1	1	1
Robbery										
Satisfy Fines & Costs				1			14		1	
Sexual Imposition		2								
Solicitation										
Stalking										
Tax Violations							81	2		
Telephone Harrassment	2	3				4	13			
Theft	3	158				8	208	6	1	1
Trademark Counterfeiting							1			
Traffic Offenses	4	6	2	4	1	5	21			
Unauthorized use of M/V		1				2	1			
Unauthorized use of Prop.			1				1		1	
Underage Liquor Viol.		1				4	14			1
Unlawful Practice							1			
Unlawful Restraint		1					1	1		
Use Weapons w/Intox							1			
Vandalism							1			
Vehicular Homicide							1			
Vehicular Trespass										
Violate Protection Order		2				2	4	2		
Voyeurism								1		
Willful Disregard Safety						17				
TOTAL	130	312	30	39	22	244	1367	116	82	27