

PARMA MUNICIPAL COURT

5555 Powers Boulevard

Parma, Ohio 44129

440-887-7400

www.parmamunicipalcourt.org

Deanna O'Donnell

Presiding Judge

Administrative Judge

Martin E. Vittardi

Clerk of Court

Edward J. Fink

Magistrate

Kenneth R. Spanagel

Judge

Ann C. Oakar

Magistrate

Timothy P. Gilligan

Judge

David A. Lambros

Magistrate



Annual Report

2012

Proudly serving the communities of Broadview Heights, Brooklyn, Brooklyn Heights,
Linndale, North Royalton, Parma, Parma Heights, and Seven Hills
as well as the Cleveland Metropolitan Park District and the Ohio State Patrol



Parma Municipal Court 5555 Powers Boulevard Parma Ohio

To the Cuyahoga County Commissioners, Mayors,
City Council Members and Police Chiefs of the Cities of Broadview Heights,
Brooklyn, Brooklyn Heights, Linndale, North Royalton, Parma, Parma Heights,
Seven Hills, Cleveland Metro Parks and Post Commanders of the Ohio State Patrol:

Ladies and Gentlemen:

In accordance with the provisions of Section 1901.14 of the Ohio Revised Code, The Court presents to you the 2012 Annual Report. Highlighted is not only the statistical and financial information required by law, but also judicial and administrative changes that have occurred through the leadership and the vision of the Judges, Clerk and staff of the Parma Municipal Court.

The Judges and Clerk of Court continue, as a team, to communicate, plan and develop judicial and administrative goals to enhance the Court's mission. The Court is committed to ongoing evaluation in order to continue to more effectively respond to the needs of the community.

The Parma Municipal Court Judges, Clerk of Court and staff strive to meet the needs and expectations of the citizens of its court jurisdiction. The Court's mission is to fairly, efficiently and respectfully resolve criminal, traffic and civil cases in an impartial manner without prejudice to those citizens or institutions that require its services.

Respectfully submitted,

Marty Vittardi,
Clerk of Court

Deanna O'Donnell
Administrative Judge
Presiding Judge

The Parma Municipal Court has been located in the City of Parma, by an act of the Ohio Legislature, since 1952.

The Court District boundaries cover an area of 71.9 miles with a total population of 176,858.

The Court serves the cities of Broadview Heights, Brooklyn, Brooklyn Heights, Linndale, North Royalton, Parma, Parma Heights, and Seven Hills as well as the MetroParks within the Parma Municipal Court's boundaries.

PARMA MUNICIPAL COURT DISTRICT POPULATION (2010 Census)
& SQUARE MILES

City of Broadview Heights	19,400	13.
City of Brooklyn	11,169	4.9
City of Brooklyn Heights	1,543	1.8
Village of Linndale	179	.9
City of Parma	81,601	20.8
City of Parma Heights	20,718	4.2
City of North Royalton	30,444	21.3
City of Seven Hills	11,804	5.

176,858 population **71.9 miles**

The Parma Municipal Court gratefully acknowledges the service of its current and former Judges, Magistrates and Clerks of Court:

<u>Honorable Judge Kenneth R. Spanagel</u>	<u>1988 – Present</u>
<u>Honorable Judge Timothy P. Gilligan</u>	<u>1993 – Present</u>
<u>Honorable Judge Deanna O’Donnell</u>	<u>2007 – Present</u>
Honorable Judge Mary L. Dunning	1996 – 2007
Honorable Judge Walter A. Savage	1988 – 1995
Honorable Judge Christopher A. Boyko	1993 – 1993
Honorable Judge Andrew Boyko	1987 – 1993
Honorable Judge George J. Novicky	1974 – 1987
Honorable Judge Gertrude E. Polcar	1972 – 1988
Honorable Judge George W. Spanagel	1969 – 1987
Honorable Judge Richard E. Ress	1965 – 1973
Honorable Judge Steven A. Zona	1964 – 1969
Honorable Judge Roland E. Reichert	1962 – 1965
Honorable Judge George P. Allen	1952 – 1963

<u>Magistrate Edward J. Fink</u>	<u>1990 – Present</u>
<u>Magistrate David A. Lambros</u>	<u>2010 - Present</u>
<u>Magistrate Ann Oakar</u>	<u>2011 – Present</u>
Magistrate George F. Lonjak	2008 - 2011
Magistrate John Sands	1997 – 2009
Magistrate Thomas Kelly	2006 – 2008
Magistrate Lynn Leary	1997 – 2006
Magistrate Albert G. Schleicher	1979 – 1996
Magistrate Charles Bill	1975 – 1979

<u>Clerk of Court Martin E. Vittardi</u>	<u>1991 – Present</u>
Clerk of Court Kenneth G. Kuczma	1988 – 1991
Clerk of Court James F. Haberek	1986 – 1988
Clerk of Court Walter Shipka	1970 – 1985
Clerk of Court Gladys Bibrow	1969 – 1969
Clerk of Court Thomas Powers	1958 - 1969

*We would like to recognize the members of the Parma Municipal Court District.
It has been our pleasure to work with you in the spirit of cooperation.*

We look forward to continuing our work together.

*Judge Kenneth R. Spanagel
Judge Timothy Gilligan
Judge Deanna O'Donnell
Clerk of Court Marty Vittardi*

City of Brooklyn

Mayor Richard Albier
Prosecutor Hilary Goldberg
Police Chief Mark Tenaglia
Clerk of Court Grace Musto

City of Broadview Heights

Mayor Samuel J. Alai
Prosecutors Vince Ruffa / Anne Oakar/
Richard Pignatello
Police Chief Michael L. Vizer
Clerk of Court Jean Mazur

City of North Royalton

Mayor Robert A. Stefanik
Chief Prosecutor Victoria Cardaman
Police Chief Paul Bican
Clerk of Court Darlene Thomas

City of Parma Heights

Mayor Michael Byrne
Prosecutor Thomas Kelly Jr.
Police Chief Daniel Teel
Clerk of Court Jennifer Milah

Metroparks

Prosecutor Ann Eisenhower
Chief Ranger Gregory Loftus

Village of Brooklyn Heights

Mayor Michael Procuk
Prosecutor Blair Melling
Police Chief Dan Algeri
Clerk of Court Kari Rossi

Village of Linndale

Mayor JoAnn Toczek
Prosecutor Charles Nemer
Police Chief Gary Tefke
Clerk of Court Michael Toczek

City of Parma

Mayor Timothy DeGeeter
Chief Prosecutor Tim Dobeck
Police Chief Robert Miller

City of Seven Hills

Mayor David Bentkowski
Prosecutor Patrick DiChiro
Police Chief Gary Durkin
Clerk of Court Deborah Dvorak

State Patrol

Captain Robert Ferguson

PARMA MUNICIPAL COURT

Court Division

Organization Chart

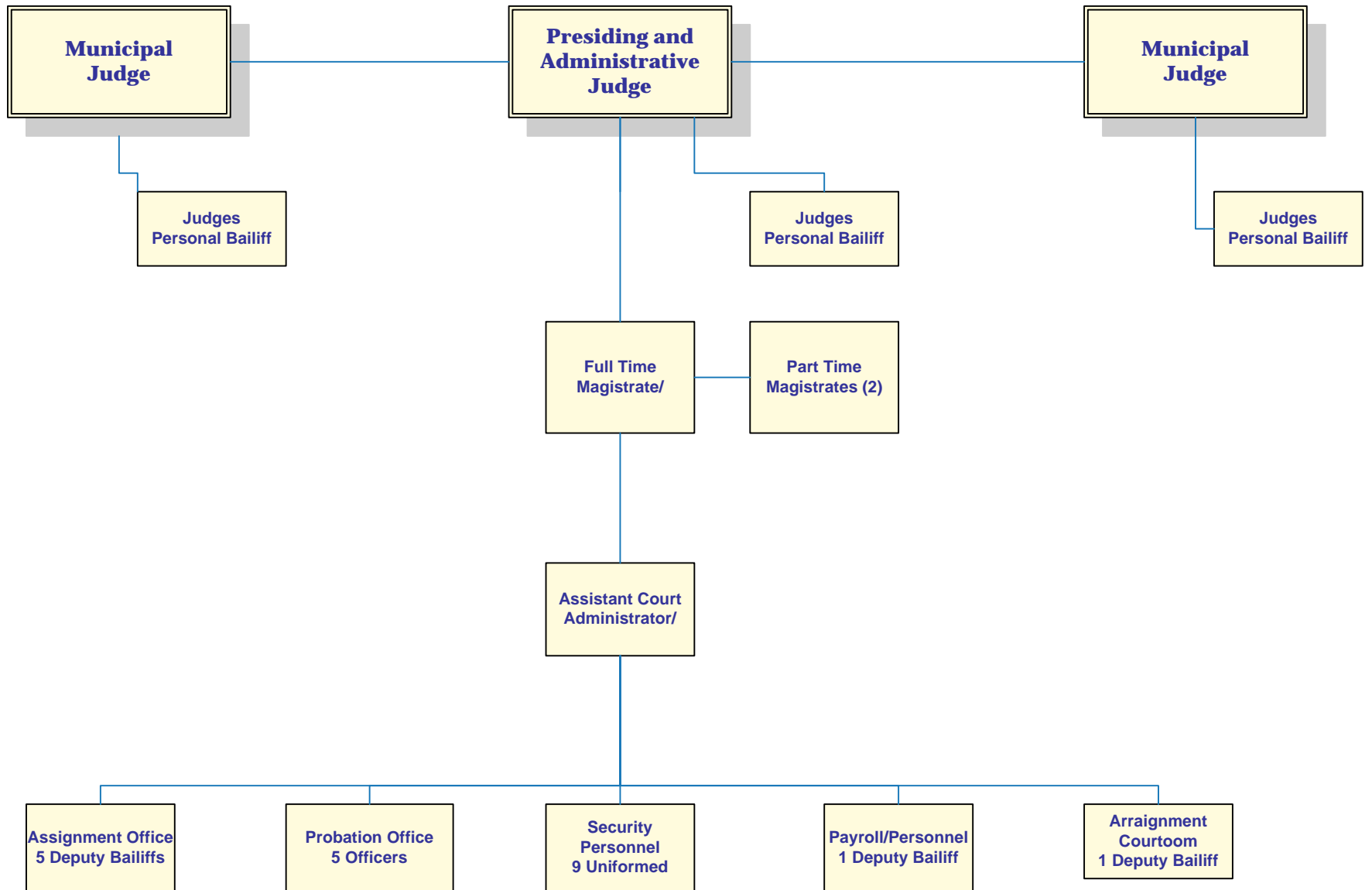

PARMA MUNICIPAL COURT

Clerk of Court Division

Organization Chart

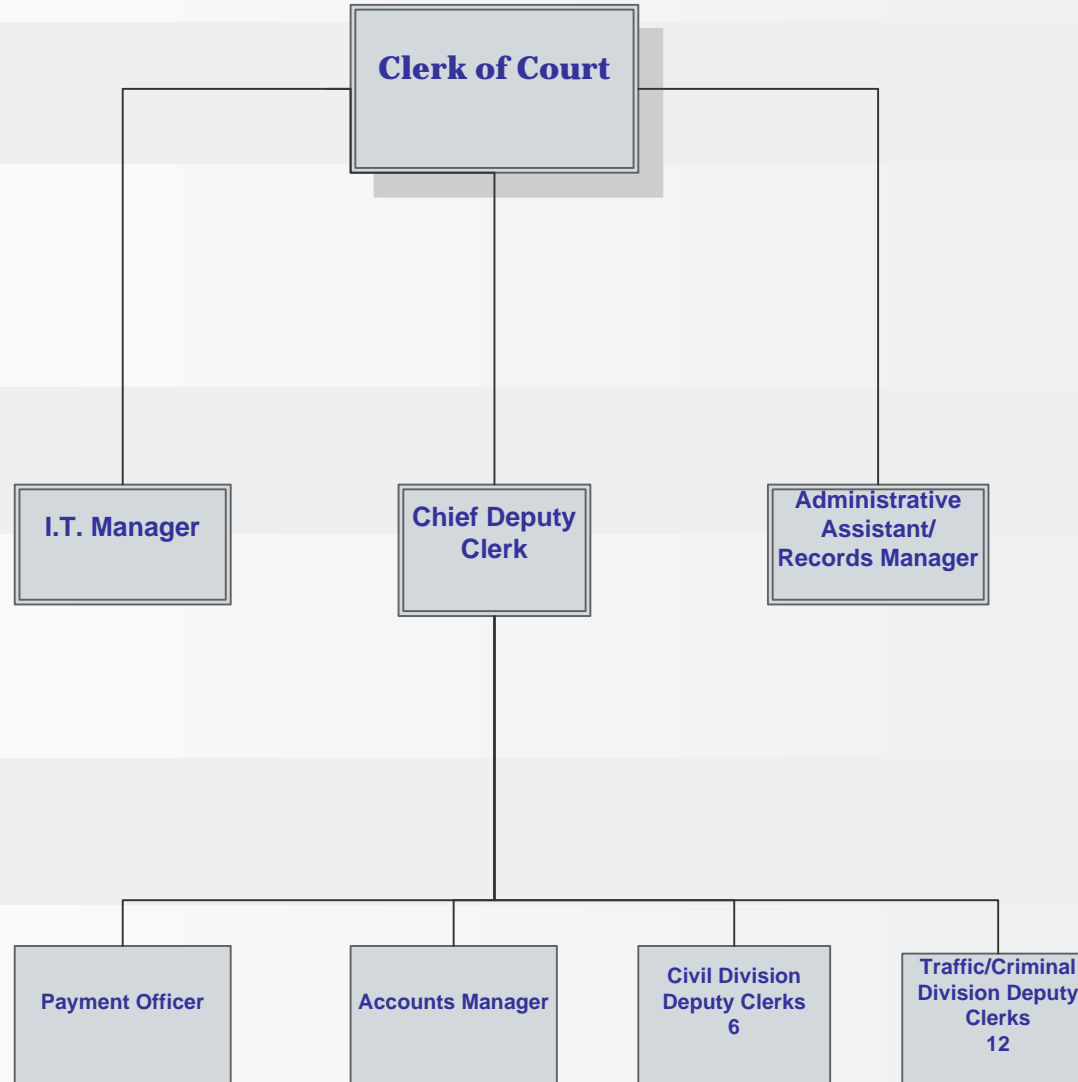

SECTION ONE
FINANCIAL

State Imposed Court Costs

Municipal courts are created by state statute in Ohio. The Ohio Revised Code sets forth how the court is to collect and distribute money derived from the fines, fees and costs. It also mandates that the Parma Municipal Court collect money for the State and for Cuyahoga County from virtually every case filed to fund one county and various state-run programs.

The mandatory court costs and program funded are as follows:

AMOUNT	TYPE OF CASE	STATE PROGRAM FUNDED
\$ 9.00	Traffic (except non-moving)	Victims of Crime
\$ 9.00	Misdemeanor Criminal	Victims of Crime
\$ 9.00	Felony Criminal	Victims of Crime
\$20.00	OVI & Traffic (except non-moving)	Indigent Driver's Support Fund
\$ 5.00	OVI & Traffic (except non-moving)	Indigent Driver's Support Fund
\$20.00	Misdemeanor Criminal	Indigent Driver's Support Fund
\$30.00	Felony Criminal	Indigent Driver's Support Fund
\$10.00	Traffic Non-moving Violations	Indigent Driver's Support Fund
\$25.00	All Bond Postings (except personal)	Indigent Driver's Support Fund
\$26.00	Civil Cases filed	Ohio Legal Aid
\$11.00	Small Claims filed	Ohio Legal Aid
\$ 1.00	Misdemeanor Criminal	Crime Stoppers
\$ 1.00	Felony Criminal	Crime Stoppers
\$ 3.39	OVI & Traffic (except non-moving)	Drug Law Enforcement Fund
\$.11	OVI & Traffic (except non-moving)	Justice Program Services Fund
\$ 1.50	OVI & Traffic (except non-moving)	Indigent Drivers Alcohol Treatment Fund

In addition to the above court costs required by state statute, the Parma Municipal Court is mandated to collect \$5.00 on every moving violation cited on a traffic ticket to support the Cuyahoga County Regional Information System (CRIS).

TRAFFIC/CRIMINAL RECEIPTS BY PAYMENT TYPE

	2010	2011	2012
Cash	\$1,087,163.95	\$1,220,091.21	\$1,287,450.05
Check	\$587,331.83	\$705,430.53	\$853,659.03
Collection Check	\$35,496.38	\$43,652.54	\$28,524.63
Community Service	\$25,775.90	\$38,370.00	\$24,122.24
Credit - American Express	\$10,971.20	\$12,658.50	\$21,343.30
Credit - Discover	\$29,160.90	\$31,115.22	\$39,501.83
Credit - MasterCard	\$229,291.01	\$312,531.05	\$435,384.78
Credit - Visa	\$448,435.16	\$539,688.93	\$577,897.41
Indigent	\$8,131.90	\$10,194.50	\$8,234.00
Jail	\$226,051.35	\$172,700.28	\$197,057.37
Money Order	\$66,932.08	\$77,215.99	\$80,931.83
Post Sentence Suspension	\$21,075.76	\$27,833.88	\$50,416.09
Web Payment	\$193,493.41	\$399,329.75	\$567,614.13
Work	\$349.65	\$0.00	\$304.00
Refund Check	-\$49,035.03	-\$55,927.22	-\$48,222.17
TOTAL	\$2,639,240.89	\$3,534,885.15	\$4,124,218.52

CIVIL RECEIPTS BY PAYMENT TYPE

	2010	2011	2012
Cash	\$37,056.81	\$52,196.82	\$41,868.87
Check	\$2,340,493.30	\$2,413,847.04	\$2,286,700.30
Credit - American Express	\$988.00	\$700.00	\$685.00
Credit - Discover	\$3,147.50	\$1,200.00	\$1,205.00
Credit - Master Card	\$6,303.25	\$7,296.00	\$10,067.25
Credit - Visa	\$14,831.23	\$14,885.25	\$13,289.02
Money Order	\$2,446.50	\$8,981.00	\$4,233.52
Refund Check	-\$236,245.37	-\$249,094.94	-\$209,855.78
TOTAL	\$2,169,021.22	\$2,250,011.17	\$2,148,193.18

2012 DISBURSEMENTS

	JANUARY	FEBRUARY	MARCH	APRIL	MAY	JUNE	JULY
Civil Costs	\$ 49,249.20	\$ 44,824.20	\$ 49,993.25	\$ 45,634.81	\$ 48,377.89	\$ 50,169.25	\$ 47,771.02
T.I.P. Participation Fee	\$ 3,024.67	\$ 4,782.87	\$ 4,425.23	\$ 3,620.78	\$ 4,091.83	\$ 3,727.66	\$ 3,809.50
IDIAM	\$ 3,136.30	\$ 2,971.00	\$ 2,935.94	\$ 5,579.63	\$ 3,452.47	\$ 3,417.79	\$ 1,238.30
Housing Department Fines	\$ 5,234.00	\$ 187.34	\$ 593.66	\$ 375.00	\$ 495.00	\$ 700.00	\$ 200.00
Criminal Costs	\$ 93,327.60	\$ 111,852.04	\$ 111,514.35	\$ 98,798.92	\$ 109,353.97	\$ 107,408.16	\$ 110,564.23
Criminal Fines & Forfeitures	\$ 79,152.61	\$ 99,417.87	\$ 100,326.49	\$ 91,936.50	\$ 98,520.24	\$ 84,266.41	\$ 100,359.25
Criminal Fines/State Patrol	\$ 60.00	\$ 21.60	\$ 21.60	\$ 33.60	\$ 21.60	\$ -	\$ 67.20
Marriage Fees	\$ 200.00	\$ 425.00	\$ 250.00	\$ 300.00	\$ 275.00	\$ 300.00	\$ 400.00
Parking Fines	\$ 9,794.00	\$ 20,685.00	\$ 23,185.00	\$ 11,479.00	\$ 6,410.00	\$ 3,875.00	\$ 4,115.00
Trusteeship	\$ -	\$ 16.00	\$ 12.00	\$ -	\$ -	\$ 13.00	\$ -
Probation Fee	\$ 4,273.60	\$ 4,046.97	\$ 4,165.33	\$ 3,582.25	\$ 3,830.43	\$ 3,826.92	\$ 3,649.70
Criminal Clerk Computerization	\$ 14,373.28	\$ 16,343.00	\$ 16,989.79	\$ 15,041.49	\$ 16,914.71	\$ 16,391.85	\$ 17,329.65
Civil Clerk Computerization	\$ 4,300.00	\$ 3,865.64	\$ 4,330.00	\$ 3,840.00	\$ 4,460.00	\$ 4,559.60	\$ 4,000.00
Courts Apportionments	\$ -	\$ -	\$ -	\$ 91,775.45	\$ 41,797.31	\$ -	\$ -
1st Offender Investigation Fee	\$ 1,300.00	\$ 1,550.00	\$ 1,500.00	\$ 1,450.00	\$ 1,800.00	\$ 1,900.00	\$ 1,625.00
1st Offender Program Fee	\$ 7,000.00	\$ 6,500.00	\$ 5,250.00	\$ 5,475.00	\$ 6,000.00	\$ 6,775.00	\$ 6,000.00
Rent Escrow	\$ -	\$ -	\$ 9.50	\$ -	\$ 5.75	\$ 46.95	\$ -
Reimbursements	\$ -	\$ -	\$ -	\$ -	\$ -	\$ -	\$ -
Immobilization Reimbursement	\$ 800.00	\$ 300.00	\$ 500.00	\$ 900.00	\$ 500.00	\$ 200.00	\$ -
Alcohol Treatment (LI)	\$ 3,557.00	\$ 3,843.57	\$ 3,732.73	\$ 2,958.20	\$ 4,927.50	\$ 4,589.00	\$ 5,178.00
OVI Enforcement/Education (LE)	\$ 441.00	\$ 733.00	\$ 476.00	\$ 635.00	\$ 805.86	\$ 643.23	\$ 637.50
OVI Incarceration Fee	\$ 2,913.50	\$ 4,034.10	\$ 3,138.50	\$ 2,339.50	\$ 2,929.00	\$ 3,531.37	\$ 3,005.05
Computer Legal Reserch Civil	\$ 1,290.00	\$ 1,158.00	\$ 1,299.00	\$ 1,152.00	\$ 1,338.00	\$ 1,368.00	\$ 1,200.00
CLR/Traffic&Criminal	\$ 4,296.00	\$ 4,924.50	\$ 5,109.50	\$ 4,517.50	\$ 5,078.00	\$ 4,915.00	\$ 5,208.50
Capital Improvement - Criminal	\$ -	\$ 15.00	\$ 10.00	\$ 15.00	\$ 5.00	\$ -	\$ 5.00
Parma Police LETF Drug Fines	\$ 1,872.81	\$ 4,607.69	\$ 3,044.47	\$ 2,394.81	\$ 3,431.79	\$ 1,437.66	\$ 2,157.75
Drug Abuse Educ. Fund (Dare)	\$ 208.09	\$ 511.97	\$ 338.28	\$ 266.09	\$ 381.31	\$ 159.74	\$ 239.75
TOTAL PAID TO CITY OF PARMA	\$ 289,803.66	\$ 337,616.36	\$ 343,150.62	\$ 394,100.53	\$ 365,202.66	\$ 304,221.59	\$ 318,760.40
Metropark	\$ 755.00	\$ 620.00	\$ 1,979.00	\$ 1,073.00	\$ 1,103.00	\$ 1,327.00	\$ 877.00
State Regular	\$ 7,407.50	\$ 8,570.95	\$ 8,786.89	\$ 8,229.56	\$ 9,241.63	\$ 9,314.32	\$ 8,905.25
State Rotary Fund	\$ 60,514.19	\$ 65,823.18	\$ 68,733.69	\$ 60,576.93	\$ 69,375.62	\$ 65,826.63	\$ 70,143.99
State Civil	\$ 9,708.87	\$ 8,862.48	\$ 10,148.58	\$ 8,758.44	\$ 10,533.60	\$ 10,845.06	\$ 9,617.05
Cuyahoga County	\$ 17,938.99	\$ 22,243.30	\$ 21,049.71	\$ 15,877.44	\$ 20,603.14	\$ 17,782.47	\$ 16,375.48
Seat Belts/Child Restraints	\$ 5,895.45	\$ 7,921.80	\$ 9,954.20	\$ 7,613.05	\$ 8,794.15	\$ 11,800.10	\$ 8,545.25
Other Disbursements	\$ 9,834.36	\$ 17,967.10	\$ 13,877.50	\$ 6,775.67	\$ 9,958.62	\$ 9,007.45	\$ 8,538.09
BMV License/License Block	\$ -	\$ 60.00	\$ 30.00	\$ 30.00	\$ 15.00	\$ 15.00	\$ 15.00
TOTAL OTHER DISBURSEMENTS	\$ 112,054.36	\$ 132,068.81	\$ 134,559.57	\$ 108,934.09	\$ 129,624.76	\$ 125,918.03	\$ 123,017.11
Broadview Heights	\$ 645.60	\$ 2,000.00	\$ 1,215.00	\$ 1,326.00	\$ 555.50	\$ 800.50	\$ 965.00
Parma Heights	\$ 1,295.25	\$ 1,002.75	\$ 1,610.75	\$ 1,849.50	\$ 1,955.00	\$ 1,115.00	\$ 1,259.50
Brooklyn	\$ 3,153.00	\$ 2,579.02	\$ 3,892.04	\$ 2,532.10	\$ 3,372.31	\$ 3,474.25	\$ 3,652.90
Brooklyn Heights	\$ 60.00	\$ 35.00	\$ 448.00	\$ 315.00	\$ -	\$ 66.00	\$ 180.65
Seven Hills	\$ 1,185.00	\$ 300.00	\$ 379.50	\$ 266.50	\$ 109.00	\$ 300.00	\$ 576.80
North Royalton	\$ 3,847.00	\$ 2,178.80	\$ 3,452.00	\$ 5,883.52	\$ 5,537.40	\$ 3,339.80	\$ 4,278.00
Linndale	\$ 540.48	\$ 628.50	\$ 554.18	\$ 244.50	\$ 889.00	\$ 1,217.00	\$ 362.00
Other Suburbs	\$ -	\$ -	\$ -	\$ -	\$ -	\$ -	\$ -
TOTAL PAID TO SUBURBS *	\$ 10,726.33	\$ 8,724.07	\$ 11,551.47	\$ 12,417.12	\$ 12,418.21	\$ 10,312.55	\$ 11,274.85
GRAND TOTAL ALL	\$ 412,584.35	\$ 478,409.24	\$ 489,261.66	\$ 515,451.74	\$ 507,245.63	\$ 440,452.17	\$ 453,052.36

2012 DISBURSEMENTS

	AUGUST	SEPTEMBER	OCTOBER	NOVEMBER	DECEMBER	YTD TOTAL
Civil Costs	\$ 55,293.28	\$ 45,974.33	\$ 52,072.79	\$ 47,433.60	\$ 42,059.50	\$ 578,853.12
T.I.P. Participation Fee	\$ 3,084.27	\$ 3,535.40	\$ 4,102.29	\$ 3,532.14	\$ 2,989.16	\$ 44,725.80
IDIAM	\$ 910.20	\$ 819.81	\$ 1,179.70	\$ 2,760.50	\$ 755.83	\$ 29,157.47
Housing Department Fines	\$ 1,180.00	\$ 520.00	\$ 800.00	\$ 1,155.00	\$ 525.00	\$ 11,965.00
Criminal Costs	\$ 113,207.26	\$ 103,972.86	\$ 115,101.15	\$ 92,984.41	\$ 89,138.18	\$ 1,257,223.13
Criminal Fines & Forfeitures	\$ 106,825.34	\$ 99,680.21	\$ 110,640.41	\$ 89,612.82	\$ 76,299.48	\$ 1,137,037.63
Criminal Fines/State Patrol	\$ -	\$ 67.20	\$ -	\$ 204.80	\$ -	\$ 497.60
Marriage Fees	\$ 200.00	\$ 300.00	\$ 475.00	\$ 225.00	\$ 225.00	\$ 3,575.00
Parking Fines	\$ 4,360.00	\$ 3,410.00	\$ 3,746.66	\$ 8,162.34	\$ 18,446.00	\$ 117,668.00
Trusteeship	\$ -	\$ -	\$ 8.00	\$ -	\$ -	\$ 49.00
Probation Fee	\$ 3,594.30	\$ 3,239.02	\$ 4,151.81	\$ 4,205.25	\$ 3,376.92	\$ 45,942.50
Criminal Clerk Computerization	\$ 18,084.96	\$ 17,021.76	\$ 17,771.81	\$ 14,870.52	\$ 13,527.30	\$ 194,660.12
Civil Clerk Computerization	\$ 5,280.00	\$ 4,180.00	\$ 4,340.00	\$ 4,000.00	\$ 3,074.36	\$ 50,229.60
Courts Apportionments	\$ -	\$ -	\$ -	\$ -	\$ -	\$ 133,572.76
1st Offender Investigation Fee	\$ 2,100.00	\$ 1,500.00	\$ 1,550.00	\$ 1,600.00	\$ 1,850.00	\$ 19,725.00
1st Offender Program Fee	\$ 6,500.00	\$ 5,500.00	\$ 6,725.00	\$ 4,225.00	\$ 5,000.00	\$ 70,950.00
Rent Escrow	\$ -	\$ -	\$ 38.58	\$ -	\$ 7.10	\$ 107.88
Reimbursements	\$ -	\$ -	\$ -	\$ -	\$ -	\$ -
Immobilization Reimbursement	\$ 400.00	\$ -	\$ 300.00	\$ 100.00	\$ 100.00	\$ 4,100.00
Alcohol Treatment (LI)	\$ 6,426.22	\$ 17,823.72	\$ 10,346.54	\$ 4,573.51	\$ 5,375.45	\$ 73,331.44
OVI Enforcement/Education (LE)	\$ 363.91	\$ 407.30	\$ 491.00	\$ 421.20	\$ 358.00	\$ 6,413.00
OVI Incarceration Fee	\$ 1,748.98	\$ 1,736.60	\$ 2,878.07	\$ 2,454.63	\$ 1,849.00	\$ 32,558.30
Computer Legal Reserch Civil	\$ 1,584.00	\$ 1,254.00	\$ 1,302.00	\$ 1,200.00	\$ 924.00	\$ 15,069.00
CLR/Traffic&Criminal	\$ 5,430.33	\$ 5,099.50	\$ 5,324.17	\$ 4,459.30	\$ 4,062.87	\$ 58,425.17
Capital Improvement - Criminal	\$ 10.00	\$ 5.00	\$ -	\$ -	\$ -	\$ 65.00
Parma Police LETF Drug Fines	\$ 1,419.70	\$ 1,740.60	\$ 3,191.40	\$ 1,679.67	\$ 2,350.35	\$ 29,328.70
Drug Abuse Educ. Fund (Dare)	\$ 157.80	\$ 193.40	\$ 354.60	\$ 186.63	\$ 261.15	\$ 3,258.81
TOTAL PAID TO CITY OF PARMA	\$ 338,160.55	\$ 317,980.71	\$ 346,890.98	\$ 290,046.32	\$ 272,554.65	\$ 3,918,489.03
Metropark	\$ 791.00	\$ 931.00	\$ 423.00	\$ 1,310.00	\$ 463.00	\$ 11,652.00
State Regular	\$ 9,016.12	\$ 8,653.51	\$ 8,460.72	\$ 8,186.93	\$ 6,965.57	\$ 101,738.95
State Rotary Fund	\$ 72,098.66	\$ 67,511.36	\$ 72,530.53	\$ 61,293.67	\$ 53,989.93	\$ 788,418.38
State Civil	\$ 12,310.46	\$ 9,808.92	\$ 10,319.16	\$ 9,256.50	\$ 7,108.20	\$ 117,277.32
Cuyahoga County	\$ 14,836.11	\$ 16,515.75	\$ 16,651.18	\$ 14,249.39	\$ 12,728.00	\$ 206,850.96
Seat Belts/Child Restraints	\$ 8,492.99	\$ 7,057.51	\$ 7,393.29	\$ 6,602.56	\$ 5,117.25	\$ 95,187.60
Other Disbursements	\$ 10,239.91	\$ 9,107.41	\$ 13,543.95	\$ 10,489.21	\$ 7,108.03	\$ 126,447.30
BMV License/License Block	\$ 30.00	\$ 15.00	\$ 15.00	\$ -	\$ -	\$ 225.00
TOTAL OTHER DISBURSEMENTS	\$ 127,815.25	\$ 119,600.46	\$ 129,336.83	\$ 111,388.26	\$ 93,479.98	\$ 1,447,797.51
Broadview Heights	\$ 569.00	\$ 1,624.40	\$ 1,673.00	\$ 1,451.60	\$ 1,518.20	\$ 14,343.80
Parma Heights	\$ 1,763.50	\$ 1,496.50	\$ 1,007.00	\$ 1,117.00	\$ 1,762.50	\$ 17,234.25
Brooklyn	\$ 2,266.60	\$ 2,144.88	\$ 1,581.92	\$ 1,624.54	\$ 1,059.18	\$ 31,332.74
Brooklyn Heights	\$ 253.40	\$ 558.95	\$ 580.40	\$ 329.00	\$ 1,022.80	\$ 3,849.20
Seven Hills	\$ 286.50	\$ 206.00	\$ 579.00	\$ 310.00	\$ 285.00	\$ 4,783.30
North Royalton	\$ 4,888.60	\$ 3,087.58	\$ 5,197.42	\$ 4,656.80	\$ 2,448.21	\$ 48,795.13
Linndale	\$ 428.00	\$ 1,041.00	\$ 592.00	\$ 835.00	\$ 1,361.50	\$ 8,693.16
Other Suburbs	\$ -	\$ -	\$ -	\$ -	\$ -	\$ -
TOTAL PAID TO SUBURBS *	\$ 10,455.60	\$ 10,159.31	\$ 11,210.74	\$ 10,323.94	\$ 9,457.39	\$ 129,031.58
GRAND TOTAL ALL	\$ 476,431.40	\$ 447,740.48	\$ 487,438.55	\$ 411,758.52	\$ 375,492.02	\$ 5,495,318.12

Civil REVENUE by Defendant's Municipality

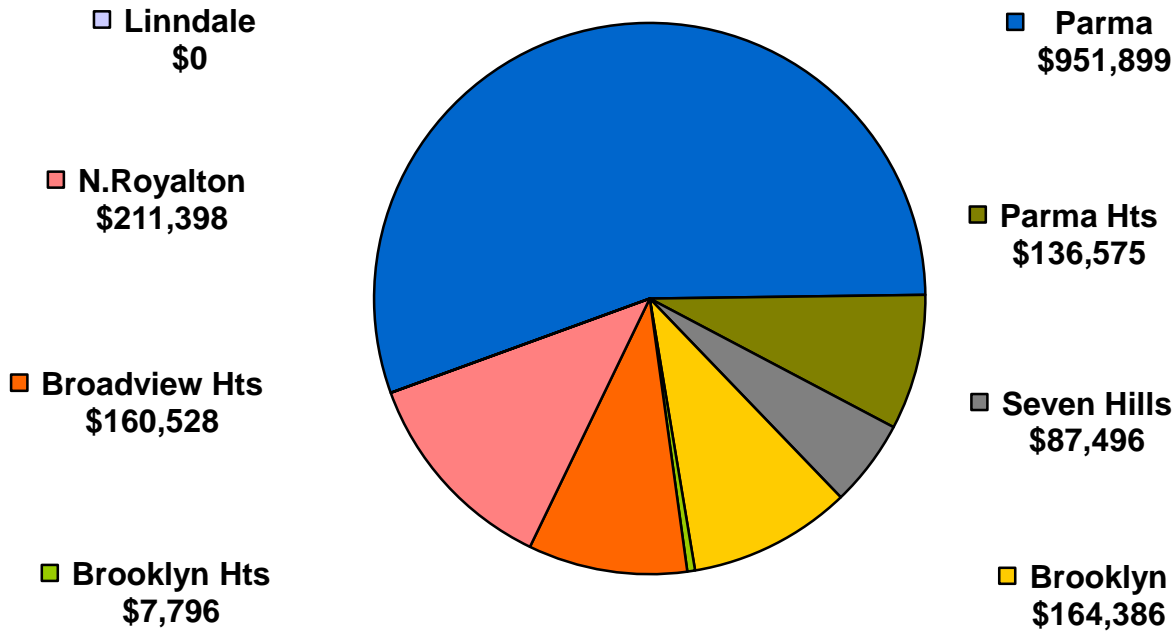

Civil DISBURSEMENTS by Type

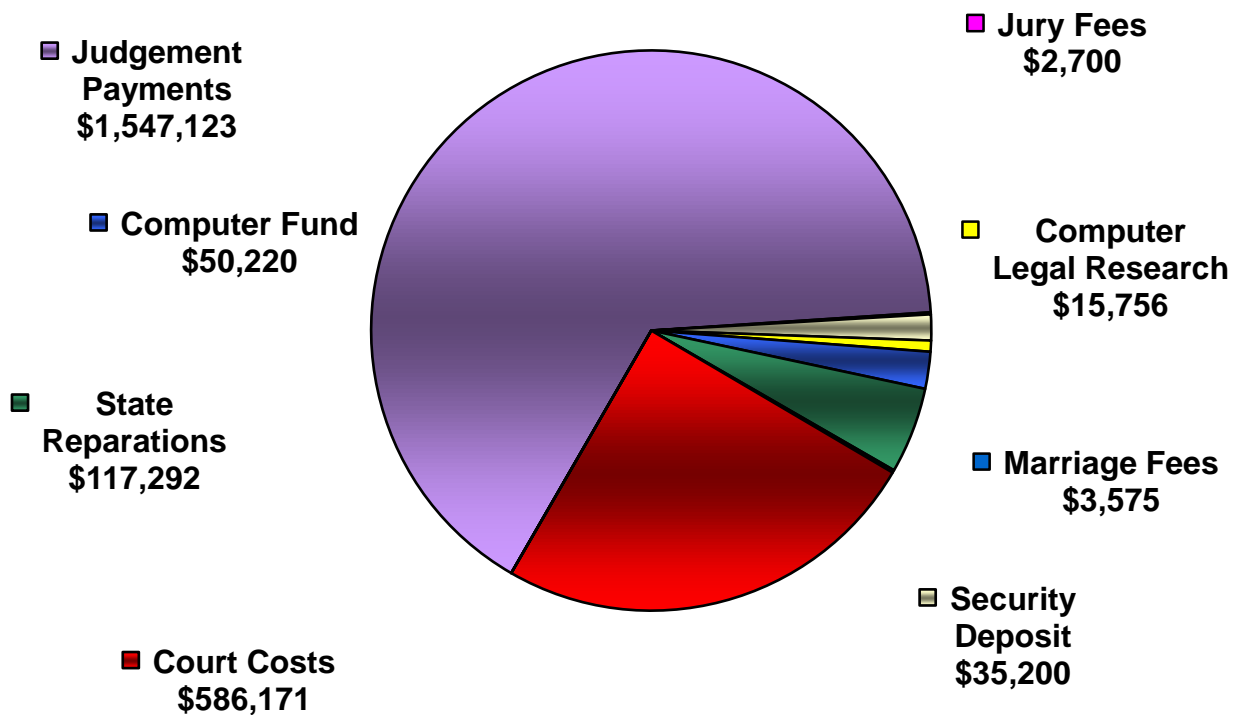

Traffic/Criminal REVENUE by Originating City

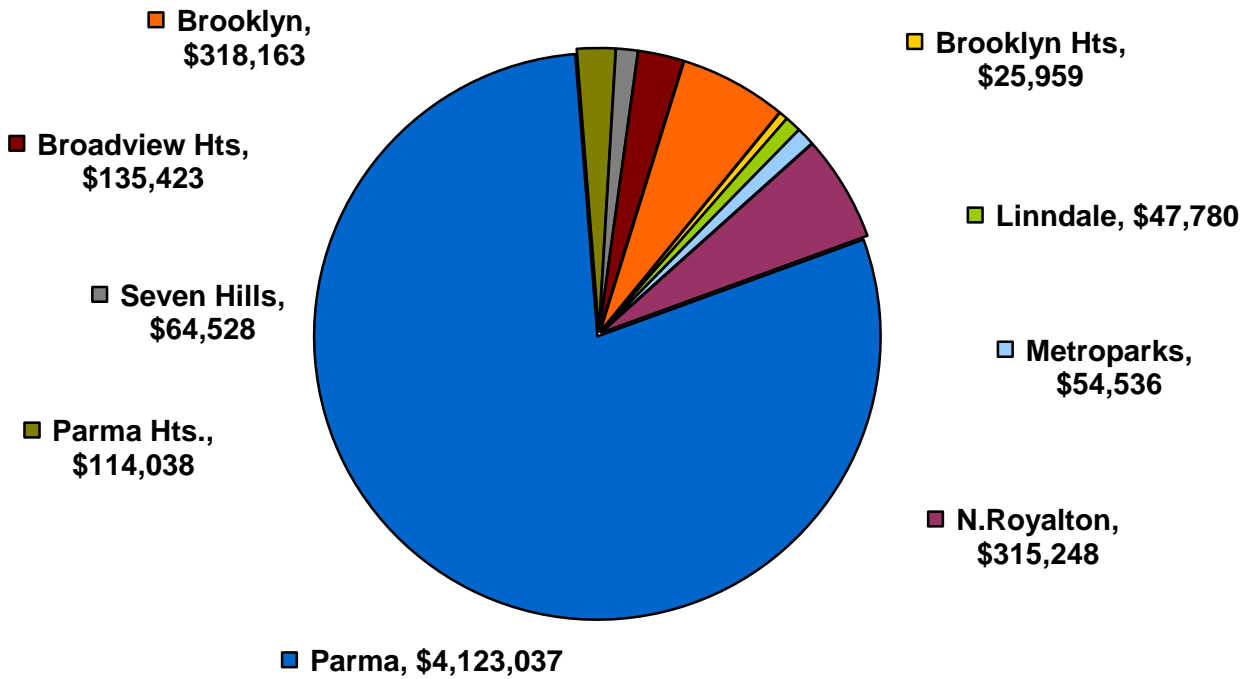

Traffic/Criminal DISBURSEMENTS by Agency

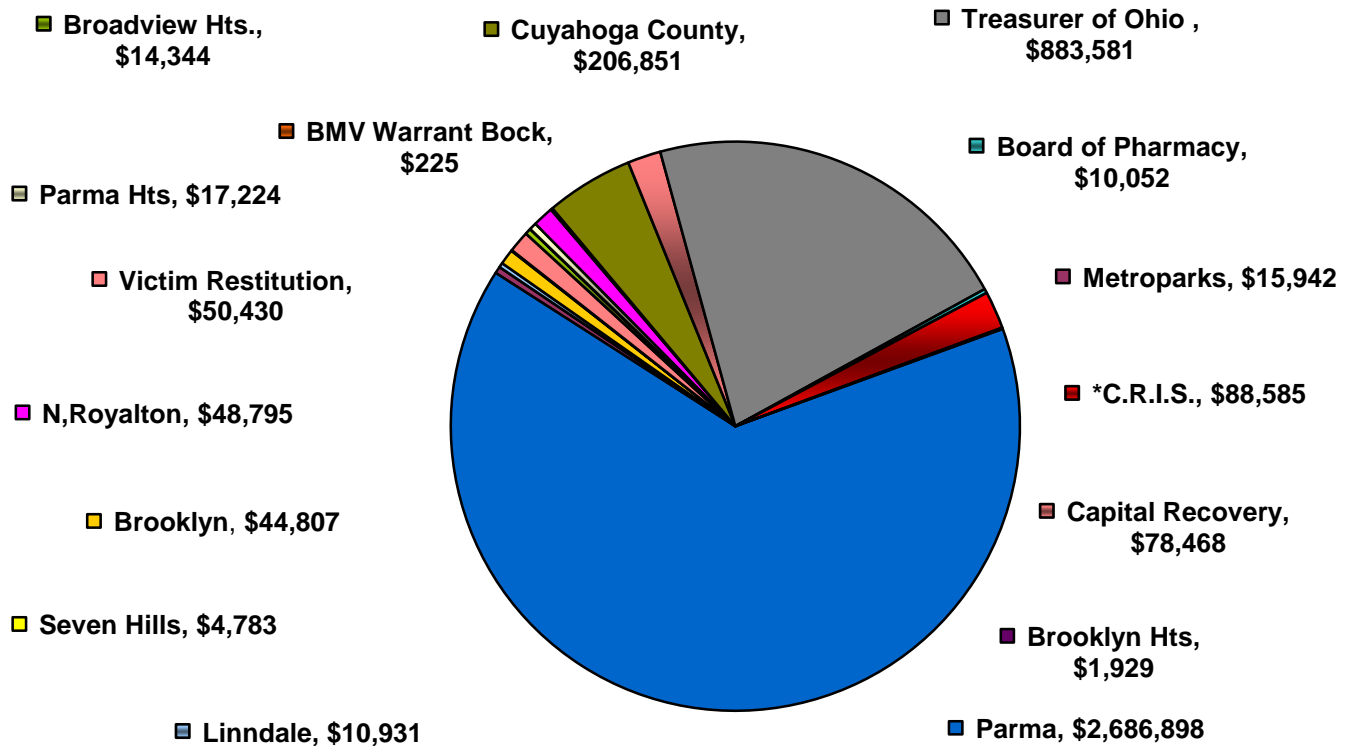

PARMA MUNICIPAL COURT 2012 Disbursements to City of Parma

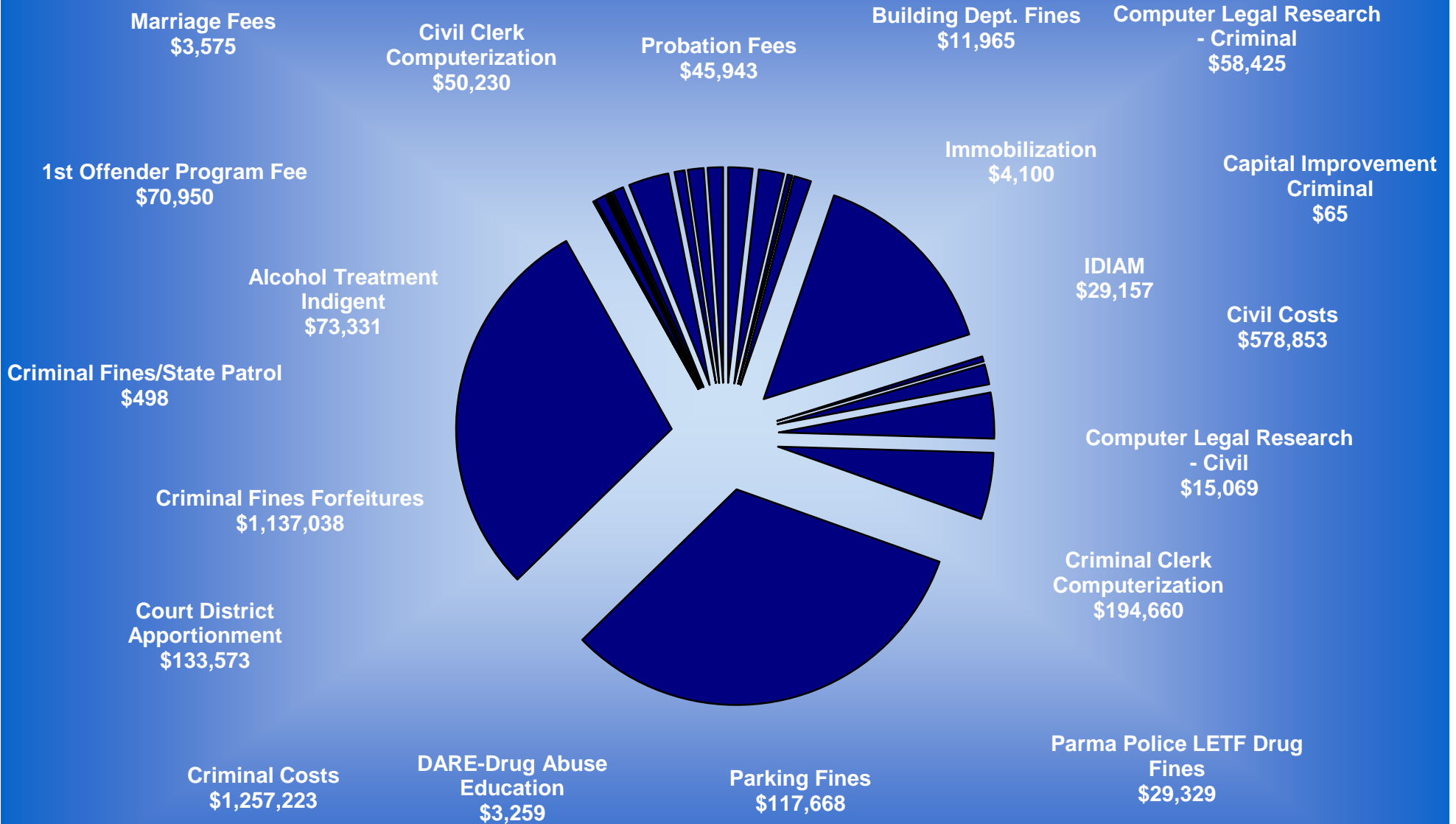

Parma Municipal Court

2012 Expenditures

EMPLOYEE EXPENDITURES	JUDGES	CLERK OF COURT
Health Benefits	\$203,797.76	\$212,901.68
Life Insurance	\$785.84	\$947.52
Longevity	\$9,800.00	\$14,700.00
Medicare	\$14,332.21	\$10,263.15
P.E.R.S	\$145,480.60	\$113,640.08
Public Defender	\$35,769.13	
Salaries, P/T, F/T, O/T	\$951,384.22	\$808,448.78
Visiting Judge	\$463.05	
Workers Compensation	\$16,617.75	\$12,564.68
Total Employee Expenditures	\$1,378,430.56	\$1,173,465.89

OFFICE EXPENDITURES	JUDGES	CLERK OF COURT
Copier & Duplicator	\$1,479.71	\$1,405.82
County Law Library		\$1,127.11
Dues & Subscriptions	\$7,816.00	\$452.00
Jury Witness & Aid Fees		\$17,008.50
Law Library	\$34,808.80	
Maintenance Equipment & Facilities		\$182.00
Operating Supplies & Materials	\$8,981.11	\$27,818.95
Postage & Mailing		\$67,800.00
Printing Cost - Outside	\$673.24	
Professional Services	\$45,049.83	\$41,165.12
Rentals & Leases		\$169.56
Travel & Transportation	\$18,379.94	\$2,402.14
Vehicle Maintenance & Repairs	\$850.00	
Total Office Expenditures	\$118,038.63	\$159,531.20

Grand Total Expenditures	\$1,496,469.19	\$1,332,997.09
---------------------------------	-----------------------	-----------------------

COURT RESTRICTED FUND EXPENDITURES 2012

Pursuant to House Bill 153, effective September 29, 2011, attached please find annual report of Parma Municipal Court restricted funds established and maintained in accordance with Ohio Revised Code Section 1901.261,1901.262, 1907.261, 1907.262, 2151.541, 2301.031 and 2303.201

FUND NAME	EXPENDITURES
1ST OFFENDER PROGRAM	\$29,307.16
CLERK COMPUTERIZATION	\$187,026.40
COMPUTER LEGAL RESEARCH	\$37,213.18
IDIAM - INDIGENT DRIVER ALCHOHOL MONITORING	\$47,845.93
INDIGENT ALCOHOL TREATMENT	\$41,594.70
OVI ENFORCEMENT/EDUCATION	\$7,459.30
OVI INCARCERATION FEE	\$35,000.00
PROBATION FEE	\$35,650.00
T.I.P. PARTICIPATION FEE	\$31,483.52

Fund associated revenues can be found in the 2011 Disbursement Report located in the Financial Tab of this report.

SECTION TWO
CIVIL/SMALL
CLAIMS

**PARMA MUNICIPAL COURT 2012
5,090 CIVIL FILINGS**

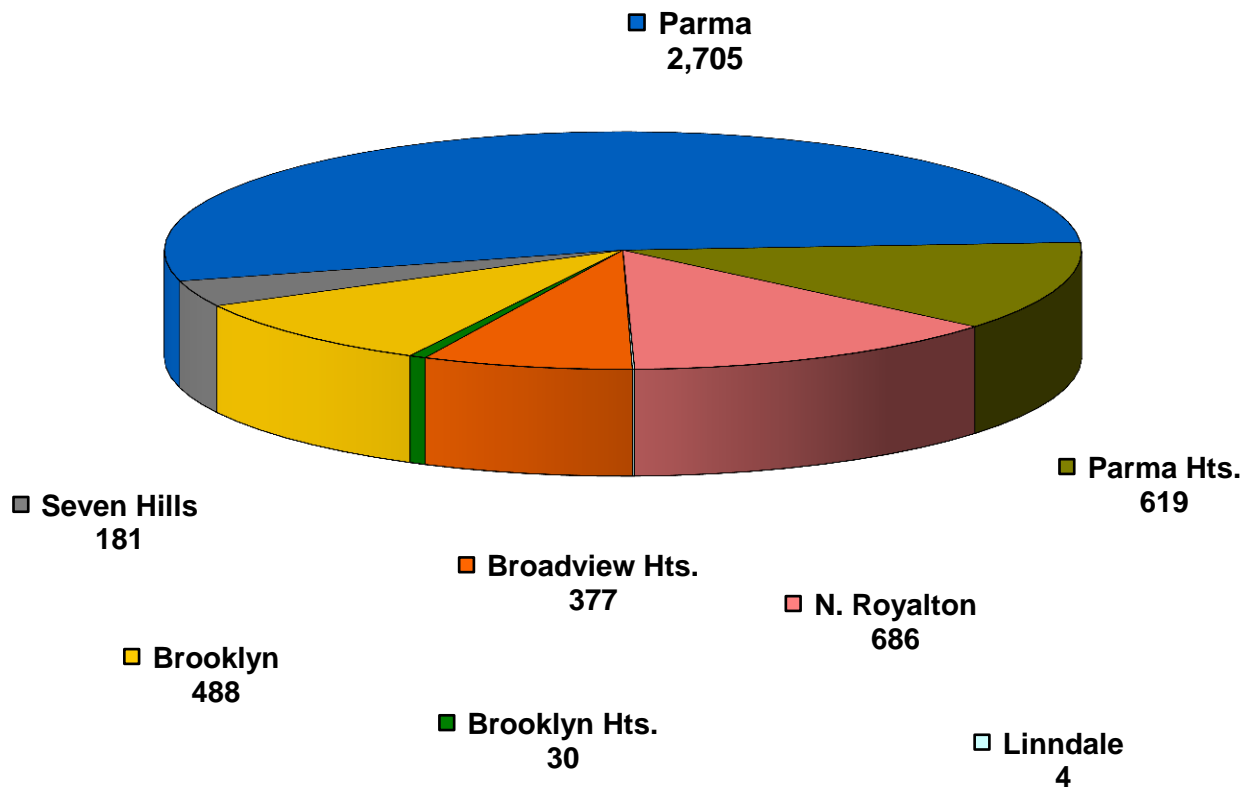

TOTAL CIVIL FILINGS BY YEAR

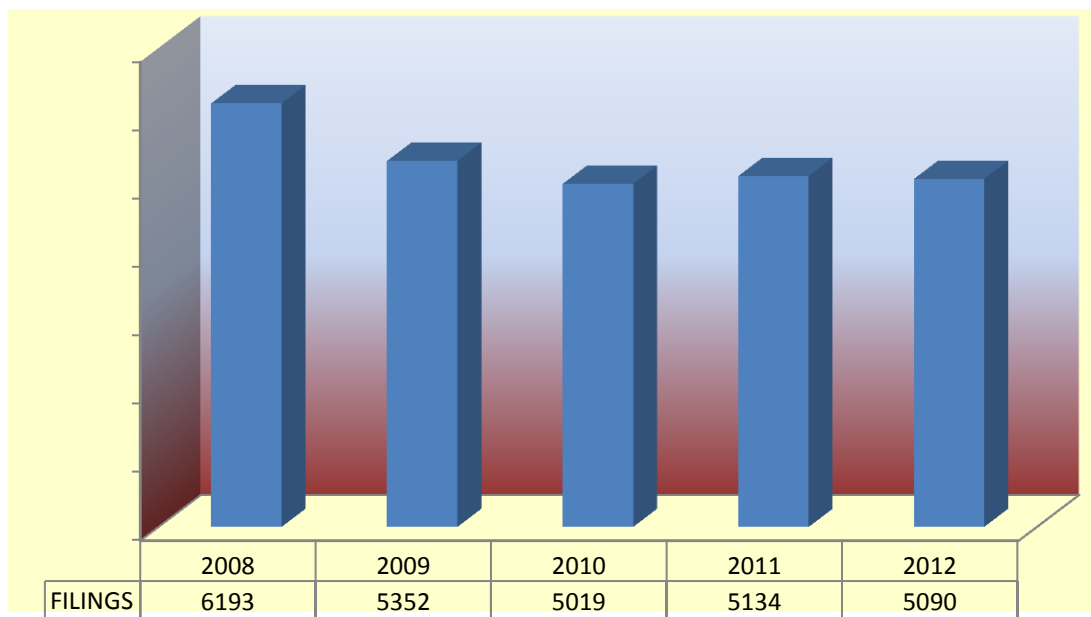

**CIVIL CASES
FILED AND TERMINATED IN 2012**

	PERS.INJURY AND PROP DAMAGE	CONTRACT	FORCIBLE ENT. & DETAINER	OTHER CIVIL	SMALL CLAIMS	TOTAL
Not at Issue*	1	1008	777	83	313	2182
At Issue**	12	150	13	0	0	175
TOTAL PENDING 12/31/2012	13	1158	790	83	313	2357
New Cases Filed	43	2536	1413	240	795	5,027
Reactivated	0	0	0	0	0	0
TOTAL NEW, REACTIVATED CASES	43	2536	1413	240	795	5027
TOTAL CASES	56	3694	2203	323	1,108	7384
TERMINATIONS	45	2468	1304	250	721	4788
Not at Issue*	1	1008	777	83	313	2182
At Issue**	12	153	4	0	0	169
TOTAL PENDING 12/31/2012	13	1161	781	83	313	2351
*No Answer or Motion Filed						
**Assigned to a Judge						

Civil Filings by Case Type

MUNICIPALITY	Personal Injury & Property Damage	Contracts	Evictions	Other Civil	Small Claims	Transfers	Total
Broadview Heights	3	161	95	16	102	1	378
Brooklyn	4	227	119	12	126	1	489
Brooklyn Heights	3	17	0	0	9	0	29
Linndale	0	0	3	0	1	0	4
North Royalton	2	342	117	14	210	1	686
Parma	19	1459	815	185	216	11	2705
Parma Heights	8	277	272	23	38	0	618
Seven Hills	3	90	5	2	79	2	181

Filings by Year by Case Type

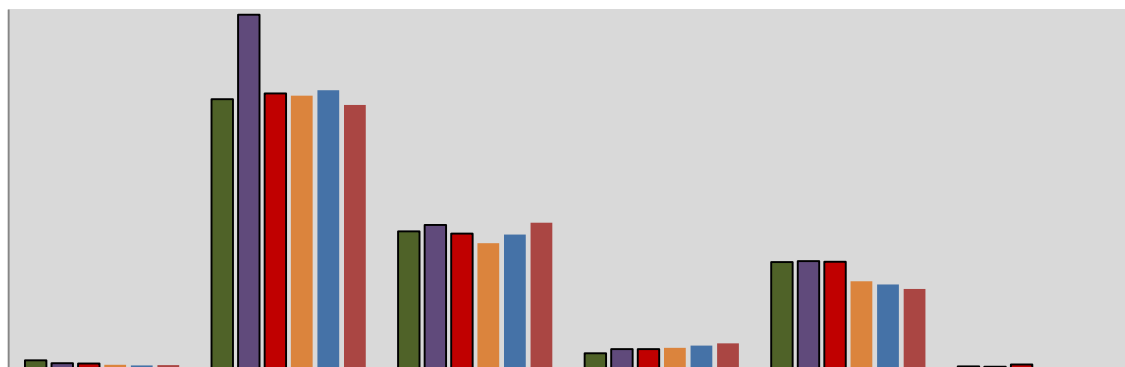

	Pers.Injury Property	Contracts	Evictions	Other Civil	Small Claims	Transfers
2007	90	2628	1344	157	1045	31
2008	61	3449	1405	198	1053	27
2009	57	2683	1322	196	1046	48
2010	44	2662	1229	209	857	18
2011	40	2715	1311	231	827	10
2012	42	2573	1426	253	782	14

BAILIFF EXECUTIONS AND WRITS SERVED

	2008	2009	2010	2011	2012
Garnishment of wages	1121	1231	1071	1083	1104
Examinations	114	123	69	113	115
Citations & Motions to Show Cause	35	49	53	66	59
Levy (Executions against property)	26	25	16	24	18
Bailiff sales	1	4	2	1	0
Forcible entries	1405	1322	1429	1541	1426
Immobilizations	188	218	197	185	178
Evictions/lock-outs	228	247	252	305	337
Replevin	1	3	2	2	2
Writs of restitution	1332	1322	1228	1311	1258
Civil Subpoenas	43	51	41	70	125
Small claims summons	17	23	59	44	49
Criminal Subpoenas	1337	1253	1209	1152	1221
TOTAL EXECUTIONS AND WRITS SERVED	5654	5848	5628	5897	5892

TOTAL EXECUTIONS & WRITS BY BAILIFF

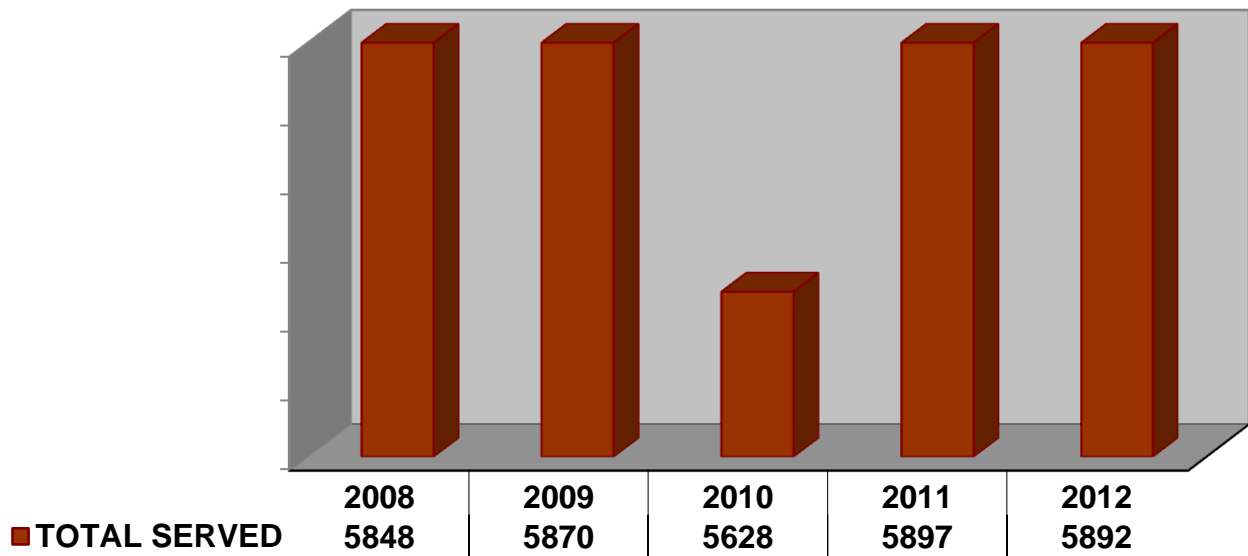

SECTION THREE
TRAFFIC/CRIMINAL

**PARMA MUNICIPAL COURT 2012
37,294 CRIMINAL/TRAFFIC/PARKING CHARGES FILED**

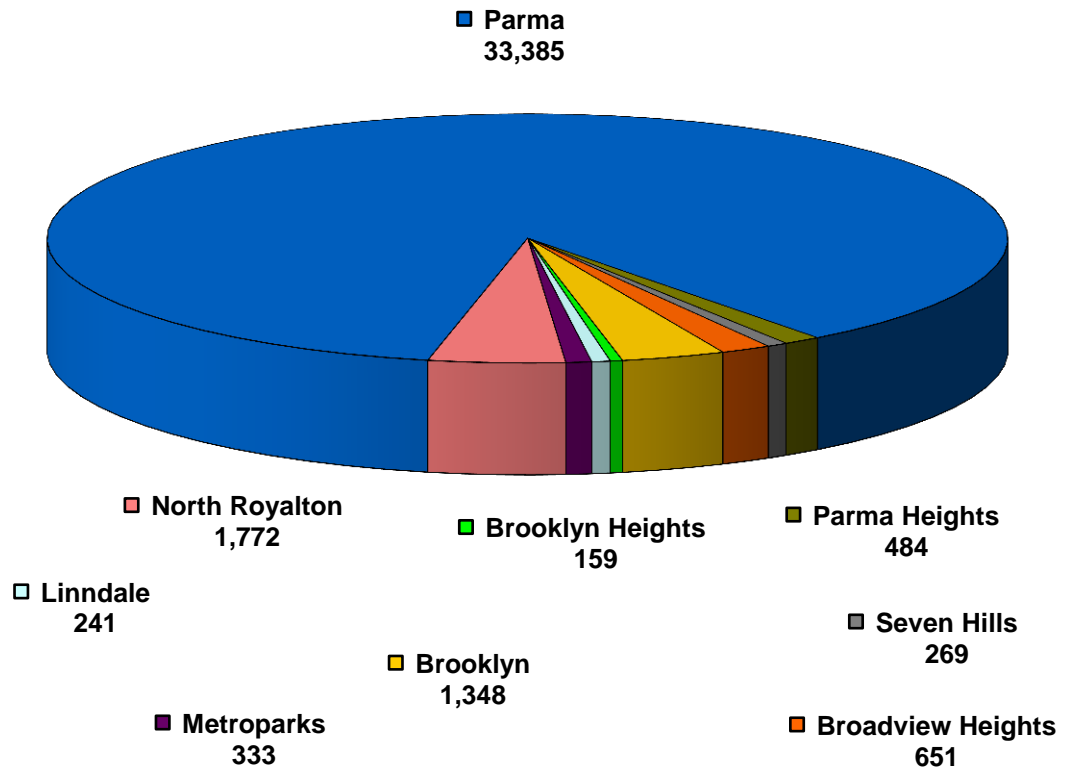

TOTAL CHARGES FILED BY YEAR

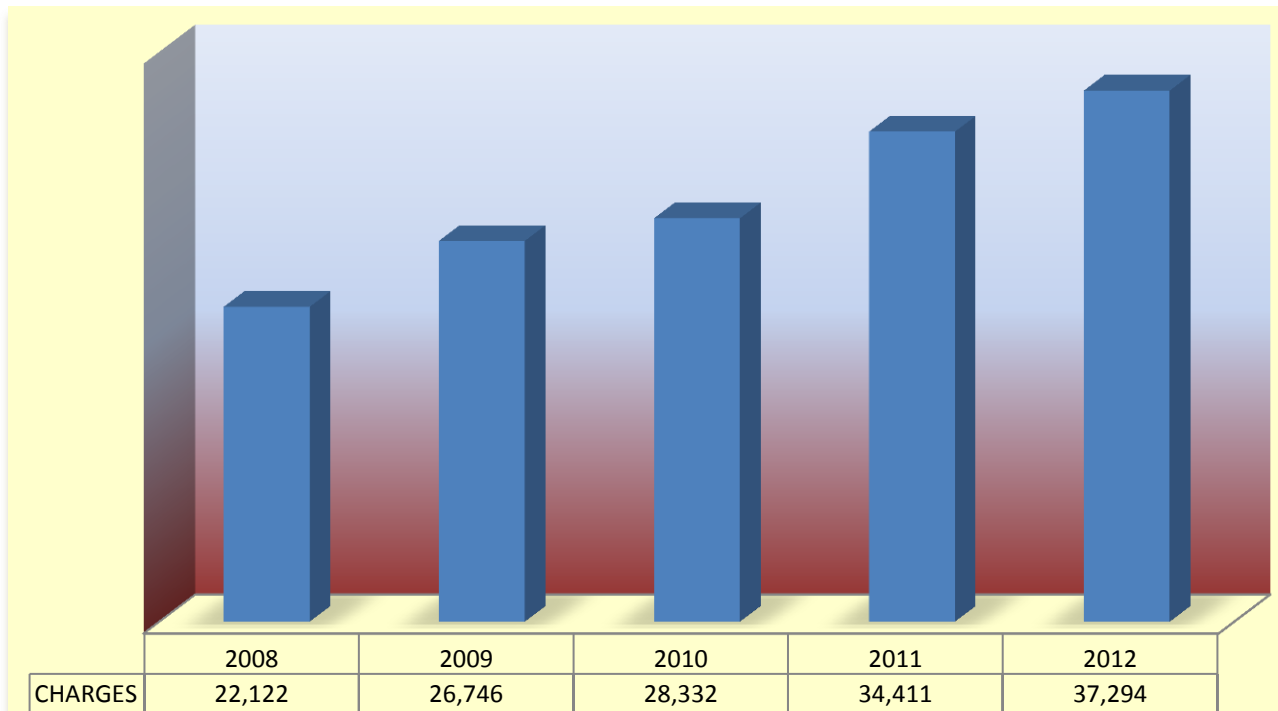

**CRIMINAL CASES
FILED AND TERMINATED IN 2012**

	FELONIES	NON TRAFFIC MISDEMEANORS	*OVI	OTHER TRAFFIC	TOTAL
Arraignments or Preliminary Hearing	250	145	14	3425	3834
Assigned to Judge	0	574	134	229	937
TOTAL PENDING 12/31/12	250	719	148	3654	4771
New Cases Filed	277	6173	529	17046	24,025
Reactivated	0	205	0	412	617
TOTAL NEW, REACTIVATED CASES	353	5397	529	17458	24,642
TOTAL CASES	527	7097	677	21,112	29,413
TERMINATIONS	320	6361	529	17663	24,873
Arraignments or Preliminary Hearing	250	145	14	3425	3,834
Assigned to Judge	0	574	136	322	1032
TOTAL PENDING 12/31/12	250	719	150	3747	4866
*Driving under the influence of Alcohol and/or Drugs					

City of Broadview Heights 2012 Charges Closed with a 5 Year Comparative

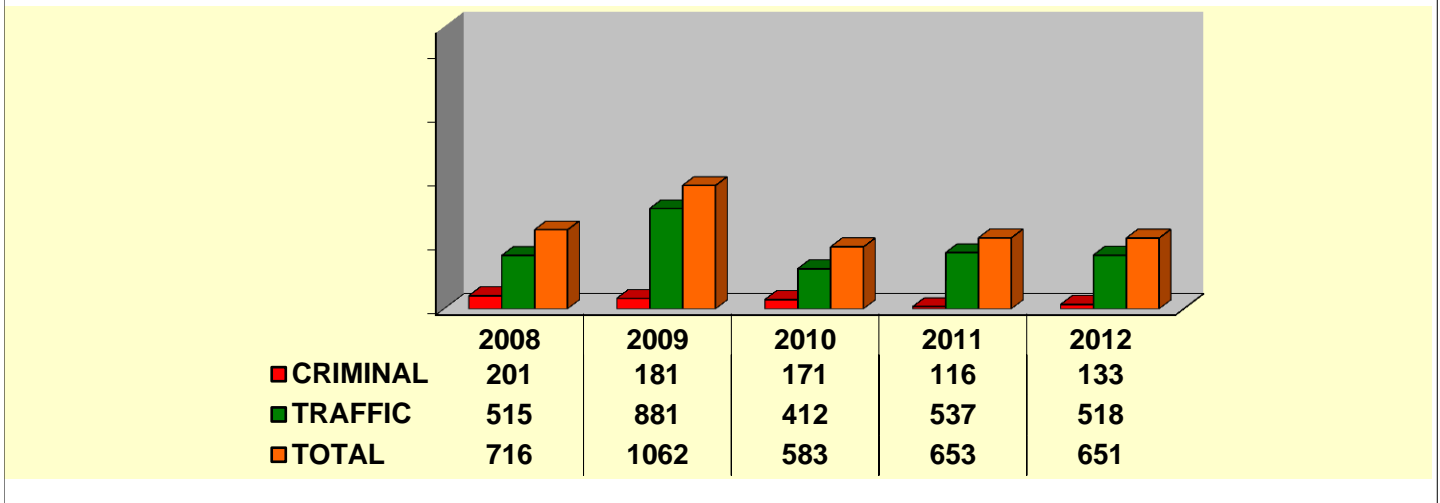

2012 Criminal Charges		2012 Criminal Charges		2012 Traffic Charges	
Aggravated Menacing	5	Forgery	1	Assured Clear Distance	4
Aggravated Trespassing	1	Harassing Phone Call	2	Drive Right Side of Road	12
Animal Violations	7	Inducing Panic	1	Driving Under Suspension	164
Arson	1	Misconduct at Emergency	1	Equipment Violations	10
Assault	6	Obstruct Official Bus./Justice	5	Failure to Control/Weaving	1
Burglary	1	Open Container	7	Failure to Reinstate	33
Child Endangering	1	Passing Bad Checks	1	False info to Police Officer	1
Criminal Damaging	2	Public Indecency	1	Freeway use Pedestrian Proh.	1
Criminal Mischief	3	Resisting Arrest	2	FT File Registration	1
Criminal Trespass	4	Robbery	1	FT Stop School Bus	1
Disorderly Conduct	14	Sexual Imposition	2	FTY Public Safety Vehicle	2
Domestic Violence	10	Theft	10	FTY Right of Way	2
Drug Abuse/Possession	17	Unauthorized Use of M/V	3	Hit Skip	2
Drug Cultivation	1	Underage Liquor Purch/Consume	3	Improper Backing	1
Drug Paraphernalia/Instruments	13	Vandalism	2	License Plate Violations	8
Falsification	3	Wild Animal Illegally Acquired	2	No Operators License	1
				Oper MV w/o Valid License	3
				OVI Drugs Heroin	1
				OVI Offenses	85
				Parking Violations	2
				Prohibited U-turn	1
				Reasonable Control	11
				Reckless Operation	1
				Seat Belt	32
				Speed	82
				Stop sign	1
				Traffic Lanes/Lines Violations	23
				Traffic Light	7
				Turn Signal Violation	17
				Unauthorized Plates	3
				Unsafe Vehicle	1
				Wrongful Entrustment	1

City of Brooklyn 2012 Charges with a 5 Year Comparative

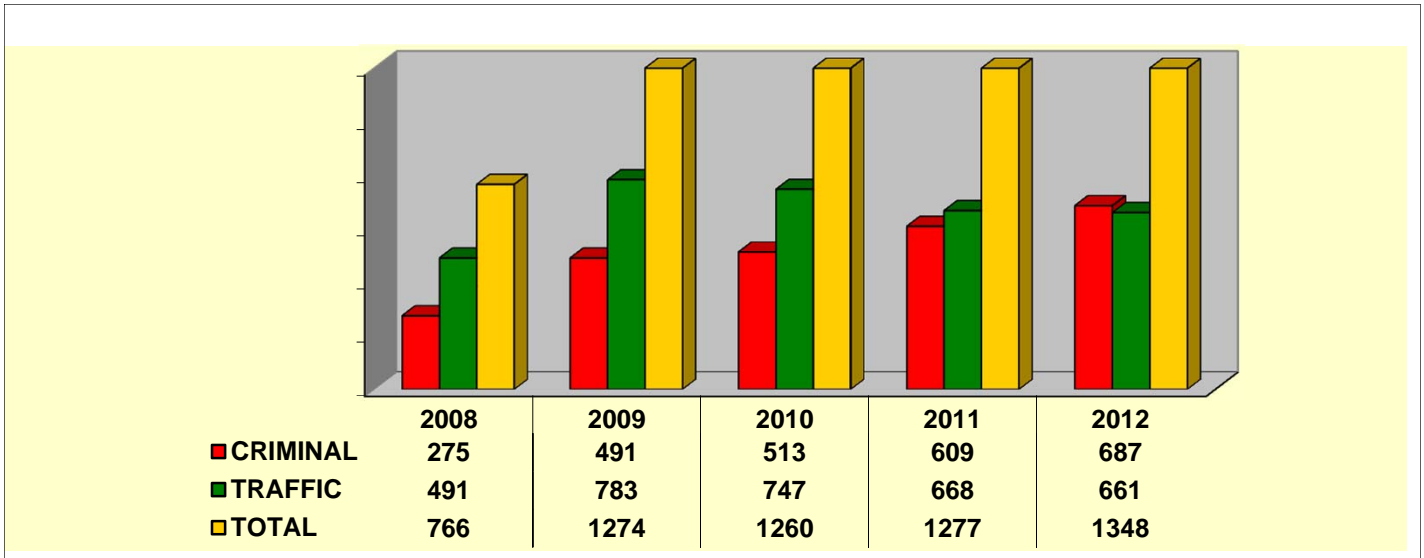

2012 Criminal Charges

Abuse Harmful Intoxicants	1
Aggravated Menacing	2
Animal Violations	5
Assault	17
Carrying Concealed Weapon	5
Child Endangering	19
Contribute Delinquency Minor	1
Criminal Damaging	7
Criminal Trespassing	32
Discharge Firearms	1
Disorderly Conduct	45
Disturb the Peace	1
Domestic Violence	10
Drug Paraphernalia/Instruments	36
Drug Possession/Abuse	37
Falsification	10
Felonious Assault	4
Fleeing	3
Housing Violations	2

2012 Criminal Charges

Illegal Sale of Alcohol	2
Inducint Panic	2
Mis-Use Credit Card	1
Obstruct Official Business	16
Open Container	11
Passing Bad Checks	3
Possess Criminal Tools	10
Public Indecency	4
Receiving Stolen Property	8
Resisting Arrest	9
Solicit w/o Permit	1
Tampering w/Records	2
Telephone Harrassment	5
Theft	358
Unauthorized Use of M/V	5
Underage Liquor	6
Unlawful Sexual Contact w/Minor	1
Uttering	4
Violate Restraining Order	1

2012 Traffic Charges

Assured Clear Distance	4
Cell Phone - M/V	10
Child Restraint	7
Drag Racing	2
Driver's License Violations	14
Driving Closed Roadway	2
Driving under Suspension	160
Equipment Violations	28
Fail to Control	7
Fail to Yield Right of Way	7
Failure to Reinstate	11
Following too Closely	1
FT Yield Emergency Vehicle	2
Full Time & Attention	2
Hit Skip	12
Improper COC/ACC	1
Misc. Traffic	3
No Operators License	15
OVI Offenses	73
Permit Minor Operate Veh.	1
Plate Violations	31
Reasonable Control	28
Reckesss Operation	7
Seat Belt	32
Speed	136
Starting/Backing	1
Stop Sign	10
Stopping after Accident	3
Traffic Lanes/Lines	15
Traffic Light	22
Unsafe Vehicle	3
Weaving	1
Wrongful Entrustment	2

City of Brooklyn Heights 2012 Charges Closed with a 5 Year Comparative

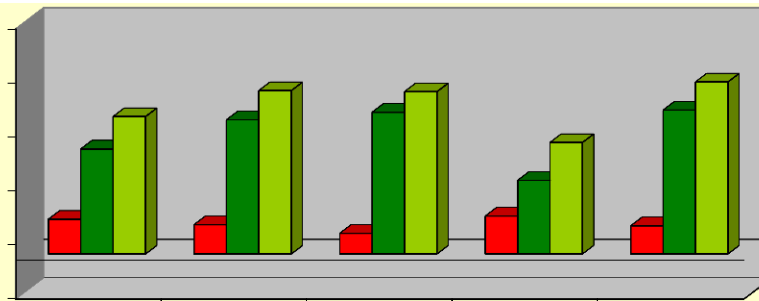

	2008	2009	2010	2011	2012
■ CRIMINAL	32	27	19	35	26
■ TRAFFIC	97	124	131	68	133
■ TOTAL	127	151	150	103	159

2012 Criminal Charges

2012 Traffic Charges

Assault	1	Driving Under Suspension	18
Child Endangering	1	Assured Clear Distance	2
Contempt of Court	10	Child Restraint	2
Criminal Damaging	2	Equipment Violation	1
Criminal Trespassing	1	Failure to Reinstate	3
Domestic Violence	2	Following too Close	1
Drug Abuse	2	Hit Skip	2
Drug Paraphernalia	3	License Plate Violations	2
Fleeing	1	Load Dropping	1
Menacing	2	No O/L	1
Violating Restraining Order	1	OVI Offenses	21
		Reasonable Control	4
		Reckless Operation	1
		Seat Belt	10
		Speed	47
		Stop Sign	1
		Stopped School Bus	1
		Traffic Control Device	3
		Traffic Lanes/Lines	3
		Turn Signals	2
		Unsafe Vehicle	2
		Use Unauthorized Plate	1

Village of Linndale 2012 Charges Closed with a 5 Year Comparative

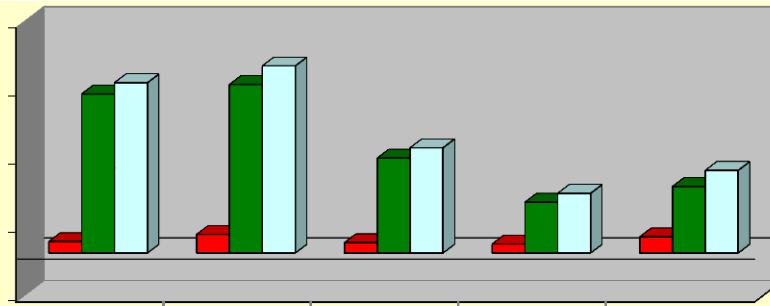

	2008	2009	2010	2011	2012
■ CRIMINAL	33	54	30	26	47
■ TRAFFIC	464	492	277	148	194
□ TOTAL	497	546	307	174	241

2012 Criminal Charges

Aggravated Robbery	1
Contempt of Court	7
Criminal Damaging	1
Criminal Mischief	1
Disorderly Conduct	1
Domestic Violence	2
Drug Abuse/Possession	11
Drug Paraphernalia/Instruments	2
False Info	1
Forgery	2
FT Obey Police Order	1
Obstructing Official Business	1
Open Container	7
Possession of Criminal Tools	2
Resisting Arrest	1
Theft	3
Uttering	2
Violation of Restraining Order	1

2012 Traffic Charges

Allow Unlicensed Driver to Drive/Accid.	1
Child Restraint	3
Driving Under Suspension	24
Equipment Violations	21
Failure to Reinstate	3
Financial Responsibility	33
FT Control	3
Hit Skip	1
License Plate Violations	4
No Driver's License	2
No M/C Endorsement	1
OVI Offenses	17
Reckless Operation	1
Red Light	12
Seat Belt	16
Speed	49
Stop Sign	1
Wrongful Entrustment	1

Metroparks 2012 Charges with a 5 Year Comparative

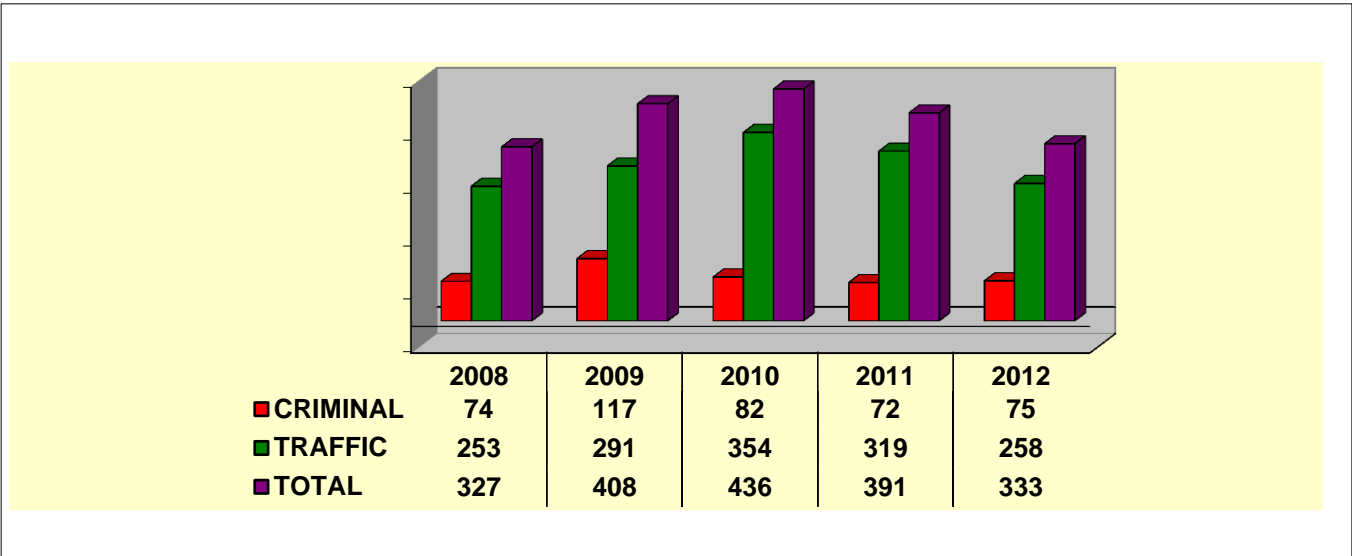

2012 Criminal Charges

Assault	1
Carry Concealed Weapon	1
Child Endangering	2
Contribute Delinquency of Minor	2
Control of Pets	1
Criminal Trespassing	4
Disorderly Conduct	5
Drug Abuse/Possession	24
Drug Paraphernalia	10
Fleeing	1
In Park After Hours	7
Obstruct Official Business	1
Open Container	2
Poss. Alcoholic Beverage	8
Public Indecency	4
Receiving Stolen Property	2

2012 Traffic Charges

Assured Clear Distance	4
Approach Public Safety Vehicle	1
Child Restraint	1
Disregard Safety/Public Property	1
Drive Closed Roadway	1
Driver's License Required	12
Driving Under Suspension	42
Equipment Violations	14
Fail to Control	10
Fail to Reinstate	1
Following too Close	1
FT Yield ROW	2
Hazardous/No Passing Zone	1
Improper Backing	1
Misc. Traffic Offenses	3
OVI	14
Plate Violations	24
Right Side of Roadway	2
Seat Belt	5
Speed	104
Stop After Accident	1
Stop Sign	3
Traffic Light	2
Turn Signals	5
Turning Violations	2
Use Walks/Trails	1

City of North Royalton 2012 Charges Closed with 5 Year Comparative

Cuyahoga County Justice System Reform effective 08/01/07

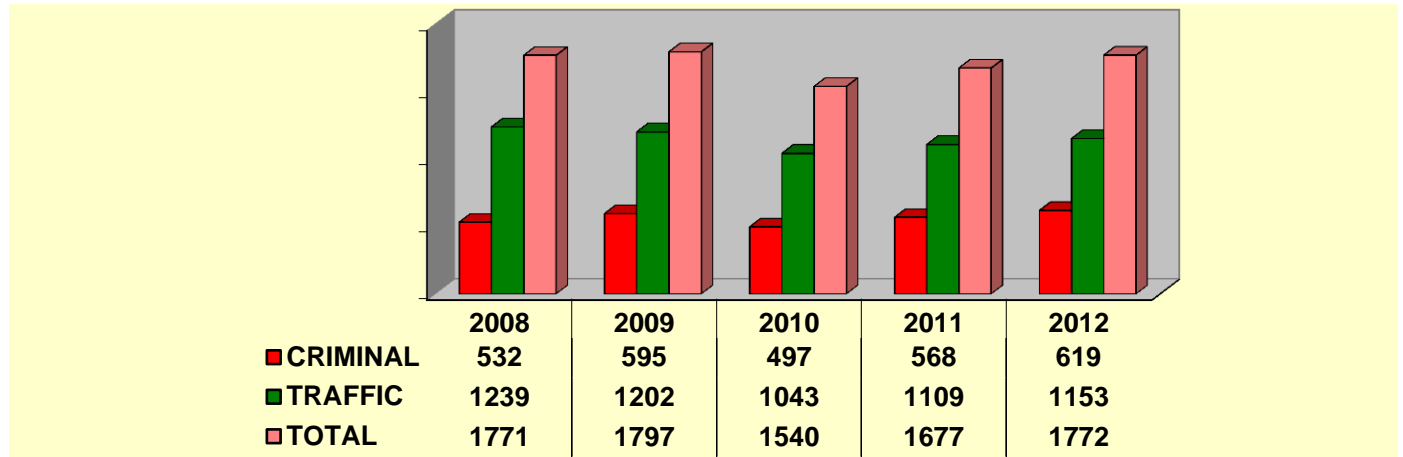

2012 Criminal Charges

Aggravated Menacing	7
Aggravated Trespassing	2
Animal/dog violations	14
Assault	26
Attempt	9
Attempted Forgery	1
Bldg/Housing Offense	1
Burglary	3
Carry Concealed Weapon	1
Child Endangering	8
Contempt of Court	127
Contribute Delinq.Minor	10
Conveyance Drug Proh.	1
Criminal Damage/Mischief	12
Criminal Trespassing	12
Disorderly Conduct	14
Domestic Violence	31
Drug Abuse/Possession	78
Drug Paraphenalia	55
Falsification	4
Fleeing & Eluding	2
FT Comply w/Police Order	1
Improper Handling Firearm MV	1

2012 Criminal Charges

Loud Radio in MV	4
Menacing by Stalking	1
Menacing by Stalking	1
Mis-Use Credit Card	6
Noise Disturbance	1
Obstruct Justice	1
Obstruct Official Business	4
Open Container	17
Passing Bad Checks	2
Poss of Criminal Tools	4
Possession of Fireworks	2
Possession of Heroin	3
Public Indecency	1
Receiving Stolen Property	7
Resisting Arrest	5
Robbery	1
Sell,Dist,Deliver Dangerous Drugs	24
Solicit w/o Permit	2
Telephone Harassment	15
Theft	59
Unauthorized Use of M/V	2
Underage Liquor Violations	33
Vehicular Manslaughter	1
Violation Restraining Order	2

2012 Traffic Charges

Assured Clear Distance	10
Child Restraints	20
Drive Closed Roadway	13
Drive on Lawns/Curb	5
Drivers License Violations	52
Driving under Suspension	157
Equipment Violations	18
Fail to Control/Weaving	18
Failure to Reinstate	35
Failure to Yield ROW	6
Following Too Close	10
FT Drive Right Side Road	24
FT Notify BMV Address Change	1
FTY ROW Safety Vehicle	2
Full Time & Attention	22
Hands Free Cell Phone Req'd	17
Hit Skip	12
Improper Pass School Bus	4
Improper Passing	5
License Plate Violations	68
OMVUAC	7
Other Traffic	10
OVI Offenses	262
Parking Violations	27
Reasonable Control	24
Reckless Operation	1
Seat Belt	29
Soliciting a Ride	1
Speed	158
Stop Sign	3
Traffic Lanes/Lines	47
Traffic Light	40
Turn Signals	25
Turning Violations	2
Unsafe Vehicle	11
Wrongful Entrustment	1

City of Parma 2012 Charges with a 5 Year Comparative

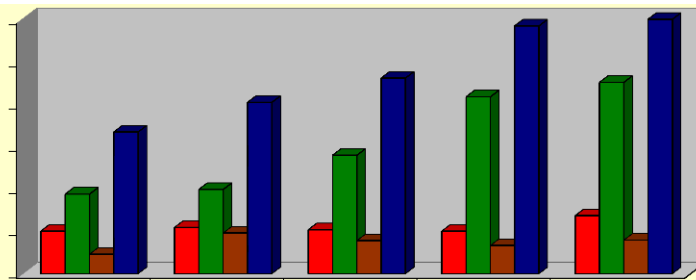

	2008	2009	2010	2011	2012
■ CRIMINAL	5025	5460	5185	5022	6854
■ TRAFFIC	9389	9943	13968	20863	22567
■ PARKING	2299	4799	3910	3331	3964
■ TOTAL	16713	20202	23063	29216	33385

2012 Criminal Charges		2012 Criminal Charges		2012 Criminal Charges	
Abuse Harmful Intoxicants	1	Drug Abuse Controlled Sub.	3	Passing Bad Checks	24
Aggravated Arson	2	Falsification/FT Disclose	125	Poss.Drug Paraphernalia	436
Aggravated Menacing	18	Falsif-Mislead Public Official	2	Possess Criminal Tools	118
Aggravated Robbery	4	FT Secure Dangerous Ord.	4	Possess Drug Instruments	18
Aggravated Trespassing	6	Felonious Assault	9	Prohibited Playing	7
Aggravated Veh. Assault	1	Fireworks Violations	18	Public Indecency	6
Alcohol Consumption/MV	29	Fleeing & Eluding	1	Rape	5
Alter Labels Controlled Sub	5	Forgery	8	Receiving Stolen Property	35
Animal Offenses	68	FT Comply w/Police	10	Resisting Arrest	97
Assault	79	Gross Sexual Imposition	2	Robbery	7
Breaking & Entering	8	Identity Fraud	1	Safecracking	2
Building Violations	530	Illegal Display of Emblem	1	Scavenging	18
Burglary	15	Illegal Process Drug Doc	1	Sell/Dist/Deliver Dangerous Drugs	24
Carry Concealed Weapon	100	Improper Handling Firearm	1	Sexual Imposition	1
Child Endangering	39	Inciting to Violence	3	Soliciting Drug Sales	1
Complicity	7	Inducing Panic	4	Tampering w/Coin Machines	2
Contempt of Court	959	Intimidation of Witness/Victim	2	Telecommunications Fraud	1
Contribute Delinq. Minor	78	Lic/Reg. Reqd- Solicit	6	Telephone Harassment	17
Counterfeit Controlled Subs	1	Littering/Dumping	14	Theft	484
Criminal Damaging	112	Loitering	23	Trafficking	8
Criminal Mischief	6	Menace by Stalking	3	Unauthorized use of M/V	10
Criminal Simulation	5	Menacing	9	Underage Liquor Poss/Con	203
Criminal Trespassing	114	Misc. Offenses	13	Unlawful Restraint	6
Curfew	13	Misconduct at Emergency	7	Unregistered Unoperable in MV	29
Deception to Obtain Drugs	9	Misuse Credit Card	3	Use in Public Places	7
Deface Firearm ID Marks	2	Misuse of 911	8	Use Weapons while Intox	2
Discharge Firearms	9	Municipal Tax Violations	694	Vandalism	2
Disorderly Conduct	484	Noise Disturbance	9	Vehicular Homicide	1
Disorderly Conduct/Alarm	2	Noise Disturbance in MV	90	Viol of Protection Order	7
Disorderly Conduct/Intox	235	Non-Comm Plts.Impr	9	Viol of Restraining Order	7
Disrupt School Activity	4	Obstruct Official Business	204	Voyeurism	2
Disseminating Harm Juv.	2	Obstructing Justice	9	Wrongful Entrustment	2
Distribute/Sale Tobacco	2	Open Burning	3		
Disturb the Peace	31	Open Container	187		
Domestic Violence	104	Parental Responsibility Supv Minor	9		
Drug Abuse	679	Park Violations	5		

City of Parma 2012 Charges with a 5 Year Comparative

Traffic 2012 Charges		Traffic 2012 Charges		Parking 2012 Charges	
Allow Unlicensed Driver to Drive	130	No Operators's License	244	24 Hour Parking	21
Assured Clear Distance	287	Obstruct Intersection	5	Abandon MV Private Property	
Bicycle Violations	12	Obstructed License Plates	106	Fire Lane	39
Certain Acts Prohibited	6	OMVUAC	3	Keys in Ignition	67
Child Restraint	230	One-Way Streets	3	Manner of Parking	24
Drag Racing	7	Op MV w/Restriction	4	Manner of Pkg-12" from Curb	
Drive Closed Roadway	1	Oper MV w/o Valid License	58	Move Vehicle Prohibited Space	
Drive w/l Continued Lanes	138	Other Traffic Violations	6	Obstructing Traffic	9
Drive/Park Sidewalk	3	Overtaking, Passing Left/Right	5	Overnight Parking	2595
Driver View Obstructed	25	Overweight/Width Limit	1	Park Commercial & Heavy Veh	173
Driving Left Side Roadway	6	OVI Offenses	341	Park Handicap Zone	99
Driving under Suspension	928	Passing School Bus	3	Parking in Alleys	
Earphones in MV	37	Pedestrian Offenses	49	Parking Private Property	150
Equipment Violations	1840	Possess 2 Drivers License	4	Parking Recreational Vehicles	4
Evade Red Light	15	Reasonable Control	131	Private Property	157
Expired Plates	2285	Reckless Operation	56	Proh Park - 20 ft of fire station	
Failure to Reinstate	70	Registration Required	1	Proh Park - 30' stop sign	42
False Info - Traffic Incident	2	Report Change of Address	340	Proh Park - on city property	10
Financial Responsibility	24	Right Side of Roadway	29	Proh Park - on sidewalk	175
Following Too Close	44	Seat Belt	3748	Proh Park - on street excavator	1
FT Display Operator's License	888	Skateboard Sidewalk	1	Proh Park - private driveway	21
FT Yield Emergency Vehicle	111	Slow Speed	24	Proh Park - safety zone & curb	7
FTY Right of Way	151	Speed	6218	Proh Park - sidewalk & roadway	22
FTY Right of Way w/Accident	108	Speed/School Zone	213	Proh Park - w/l 10' fire hydrant	56
Full Time & Attention	233	Squealing Tires/Peeling	25	Proh Park - w/l 20' crosswalk	4
Hit Skip	77	Stop Sign	1056	Proh Park - w/l intersection	20
Illegal/Fictitious Plates	84	Temp DL w/o Licensed Driver	39	Proh Park - w/l lft of parked car	4
Improper Backing	37	Towing Requirements	3	Running Engine	3
Improper Lane Usage	82	Traffic Light	414	Sale or Repair	
Improper Turn	186	Turn Signals	683	Snow Emergency	113
Improper Use of Horn	4	Unsafe Vehicle	534	where signs	208
Jaywalking offenses	6	U-Turn Prohibited	17	Wrong Direction	47
Left Double Yellow Line	11	Weaving Course	42		
License Plate Violations	23	Wheel Protect Required	3		
Littering from MV	42				
Load Violations	4				
M/C Helmet/Safety Glasses	25				
Motorcycle Offenses	7				

City of Parma Heights 2012 Charges with a 5 Year Comparative

Cuyahoga County Justice System Reform effective 08/01/07

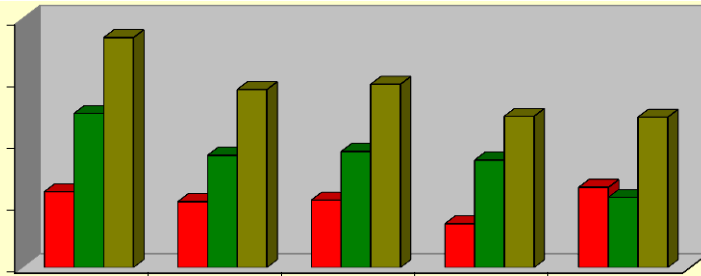

	2008	2009	2010	2011	2012
■ CRIMINAL	244	212	217	141	258
■ TRAFFIC	496	361	373	346	226
■ TOTAL	740	573	590	487	484

2012 Criminal Charges

Aggravated Menacing	6
Assault	9
Building Violations	7
Carry Concealed Weapon	3
Child Endangering	11
Contribute Delinquency Minor	5
Criminal Damaging	4
Criminal Trespassing	6
Disorderly Conduct	14
Dist/Sale Tobacco-Minor	1
Disturb the Peace	3
Dogs at Large	4
Domestic Violence	64
Drug Abuse/Possession	23
Falsification	2
FT Comply w/Police Order	1
Illegal Possession Weapon	2
Menacing	2
Menacing by Stalking	1

2012 Criminal Charges

Molestation	1
Obstruct Official Business	4
Obstruct Police Officer	4
Open Container	6
Parent Duties Expelled Child	1
Possess Criminal Tools	1
Poss. Drug Paraphernalia	13
Public Nuisance	1
Receiving Stolen Property	6
Resisting Arrest	7
Telephone Harassment	2
Theft	18
Unauthorized Use MV	1
Unauthorized Use Property	2
Underage Liquor Violations	3
Unlawful Restraint	1
Viol-Restraining Order	7
Wild Animal Illeg. Acquired	2

2012 Traffic Charges

Assured Clear Distance	3
Bicycle - No Lights	1
Disabled Vehicle	1
Driving under Suspension	46
Equipment Violations	11
Failure to Reinstate	2
Following Too Closely	2
FT File Registration	1
FT Yield at Intersection	1
FTY ROW	1
Hit Skip	4
Improper Passing	3
License Violations	10
OVI Offenses	56
Physical Control	1
Plate Violations	12
Prohibited Acts	4
Reasonable Control	3
Reckless Operation	2
Seat Belt	15
Speed	18
Stop Sign	1
Stopped School Bus	1
Traffic Lanes/Lines	10
Traffic Light	5
Turn Signals	5
Turning Violations	8
Wrongful Entrustment	1

City of Seven Hills 2012 Charges with 5 Year Comparative

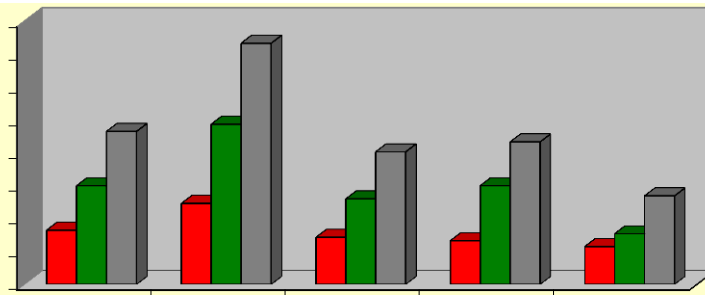

	2008	2009	2010	2011	2012
■ CRIMINAL	165	246	143	133	115
■ TRAFFIC	300	487	260	300	154
■ TOTAL	465	733	403	433	269

2012 Criminal Charges

Aggravated Menacing	1
Assault	1
Bldg/Housing Violations	8
Child Endangering	2
Contempt of Court	20
Criminal Trespass	1
Disorderly Conduct	3
Domestic Violence	16
Drug Abuse	5
Drug Abuse Instruments	2
Drug Paraphernalia	9
Extortion	1
Fleeing	1
FT Comply Income Tax	15
FT Comply w/Police Order	1

2012 Criminal Charges

Inducing Panic	1
Menacing/Stalking	2
Obstruct Official Business	2
Open Container	3
Passing Bad Checks	1
Possess Criminal Tools	1
Receiving Stolen Property	2
Resisting Arrest	2
Telephone Harrassment	1
Theft	3
Underage Liquor Violations	2
Unlawful Restraint	2
Use Weapons while Intox	1
Vicious Dogs	1
Viol. Restraining Order	2
Warrant	1

2012 Traffic Charges

Assured Clear Distance	1
U-turns Prohibited	1
Display of License	1
Driving under Suspension	33
FT Control	2
Handicapped Parking	1
Failure to Reinstate	5
Financial Responsibility	3
Driving w/License Restriction	1
No Drivers License	1
Other Traffic	1
OVI Offenses	40
Plate Violations	3
Reasonable Control	3
Reckless Operation	1
Seat Belt	9
Speed	20
Store Comm Veh at Residence	3
Traffic Lanes/Lines	5
Traffic Light	12
Turn Signals	2
Unsafe Vehicle	2
Wrongful Entrustment	2

OPEN WARRANTS AS OF 12/31/12

WARRANT TYPE	Broadview Heights	Brooklyn	Brooklyn Heights	Linndale	Metro Parks	North Royalton	Parma	Parma Heights	Seven Hills	State Patrol	Other	TOTAL
Complaint Warrant	3	19	0	0	7	24	100	0	3	53	1	157
Fail to Appear for Preliminary Hearing	1	1	1	0	0	1	3	0	0	1	0	7
Fail to Appear for Court	109	72	16	98	19	94	1227	28	35	38	7	1758
Fail to Appear for Pretrial	41	126	3	41	6	55	249	21	15	1	2	560
Fail to Appear for Probation Review	2	2	0	0	1	5	19	2	1	0	0	32
Fail to Appear for Sentencing	3	4	0	1	0	3	16	4	1	0	0	32
Fail to Appear for Trial	1	3	0	2	0	7	13	1	2	0	0	29
Fail to Comply with a Court Order	0	1	0	0	1	0	3	0	1	0	0	6
Fail to Comply w/Probation	10	21	5	8	2	7	112	13	4	2	4	186
Fail to Pay Fines	66	125	19	96	13	76	1868	45	33	9	1	2355
Fail to Pay Waiver	1	0	0	0	0	0	216	0	0	5	0	222
Felony Warrant	4	19	0	0	0	11	89	0	0	0	0	123
TOTAL	240	392	44	246	49	286	3915	114	95	70	15	5467

DRIVING UNDER SUSPENSION CHARGES ALL CITIES

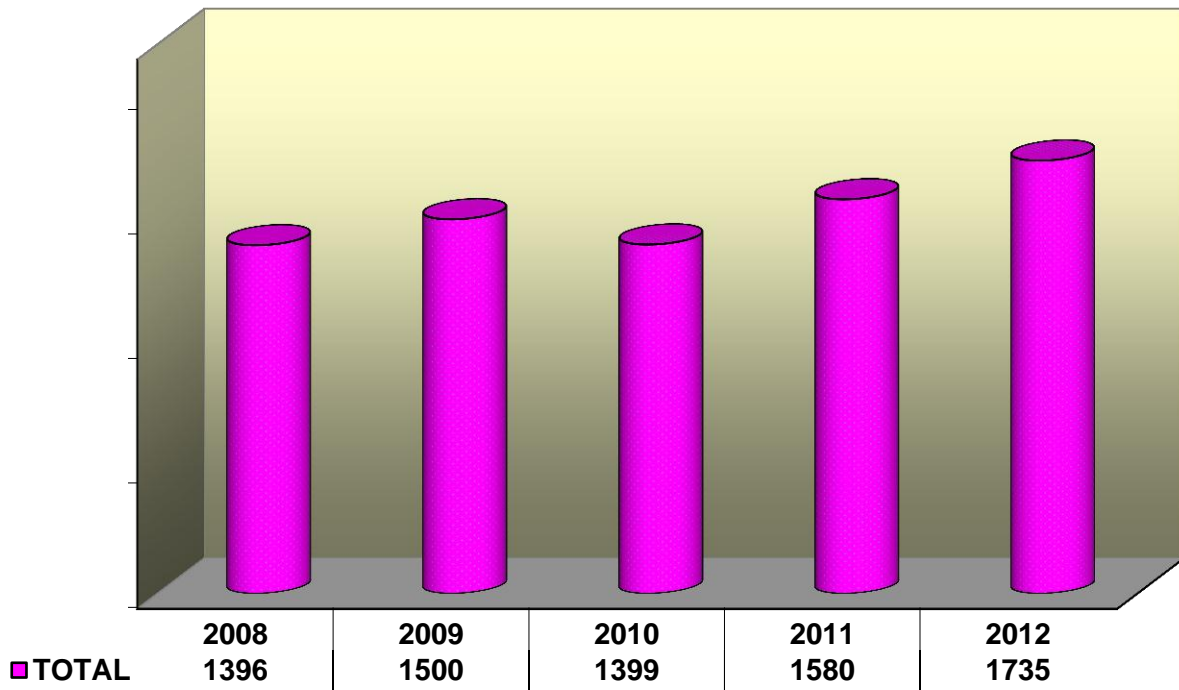

*OVI CHARGES ALL CITIES

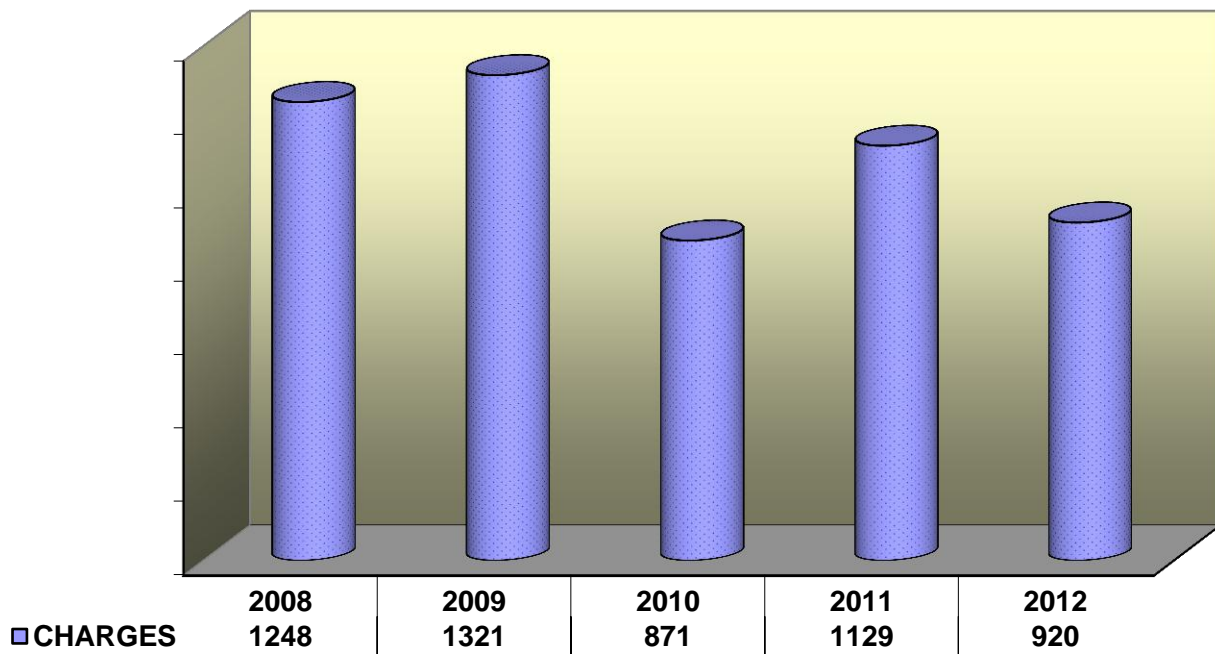

*Driving under the Influence of Alcohol and/or Drugs

DRUG CHARGES ALL CITIES

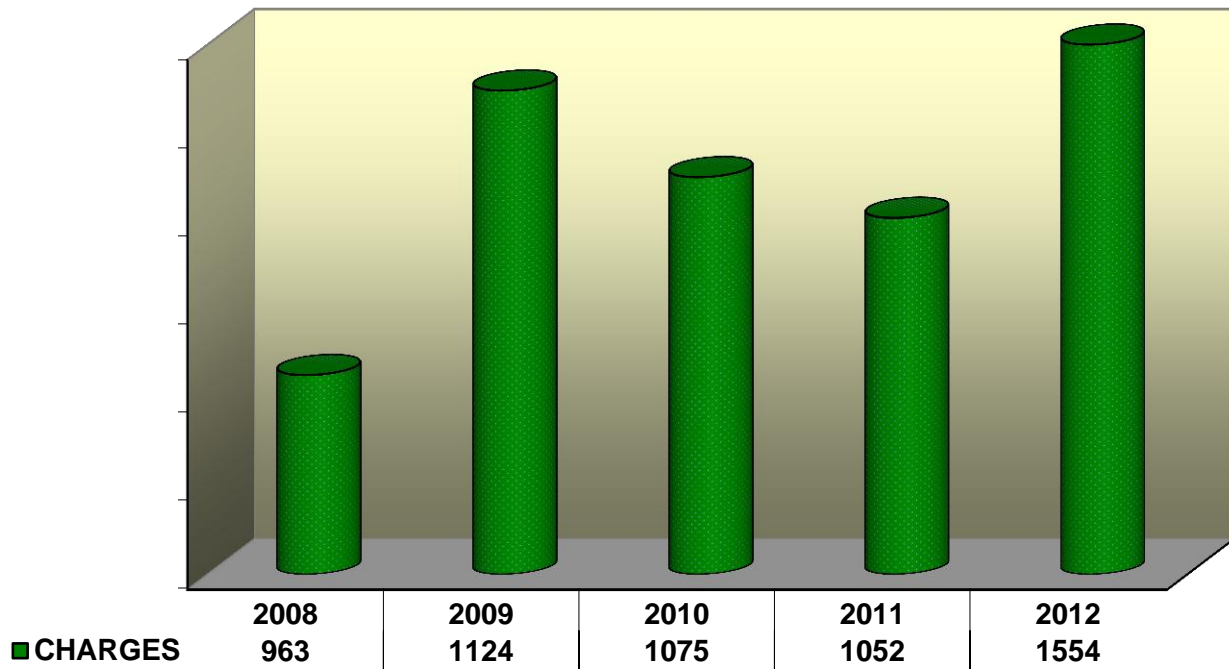

DOMESTIC VIOLENCE CHARGES ALL CITIES

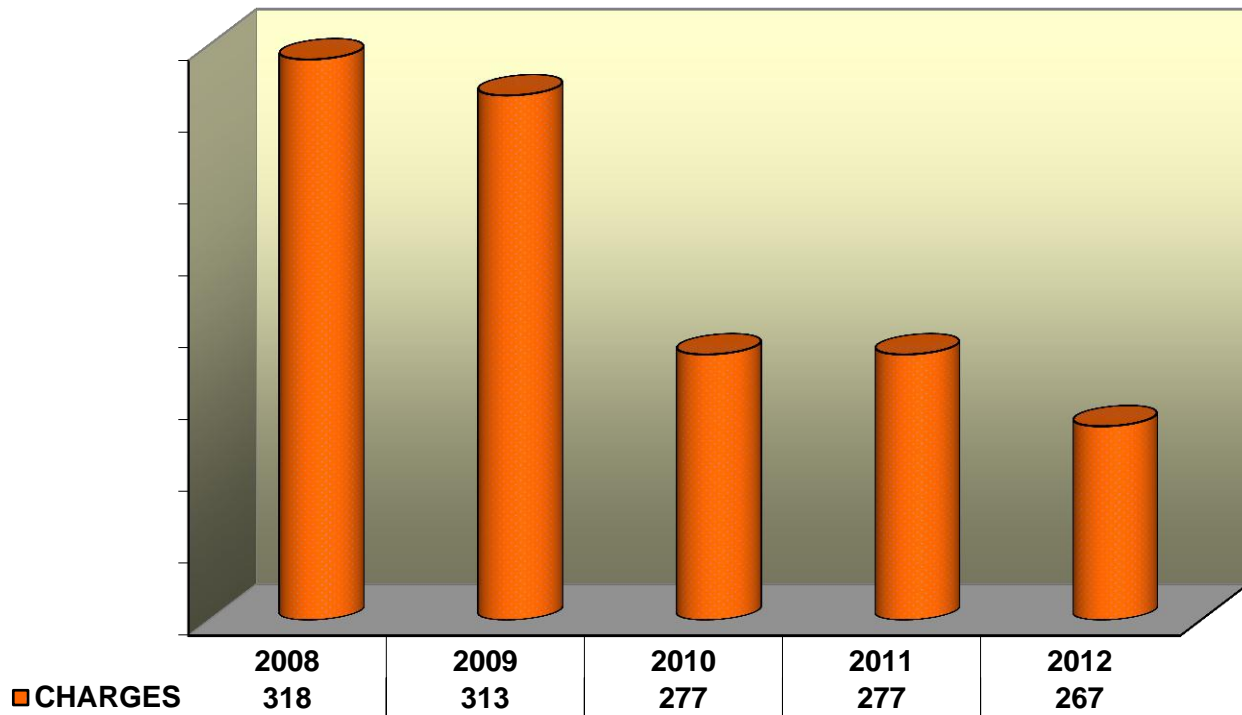

SECTION FOUR
JURY COMMISSION

2012 Jury Report

Jury Commissioners

Mr. Donald Willey - Chairman

Mr. Robert Verdile Mr. Timothy Boyko

JUROR RECAP

Jurors Summoned	<u>1277</u>
Jurors Served	<u>543</u>
Jurors seated for Trial	<u>45</u>

JURY TRIALS SET IN 2012

33

Parma	20
N.Royalton	3
Seven Hills	4
Broadview Hts	2
Brooklyn Hts.	0
Parma Hts.	0
Brooklyn	4
Metropark	0

JURY TRIALS HELD IN 2012

4

JURY TRIAL RECAP

Traffic/Criminal Cases Heard		<u>2</u>
Finding of Guilty	1	
Finding of Not Guilty	1	
Civil Cases Jury Trials		<u>2</u>
Finding of Guilty	1	
Finding of Not Guilty	1	

SECTION FIVE
PROBATION

2012 Probation Department Report

Reports

Pre-Sentence	288
Expungements	169
Probation Review Hearings before Judge	89
Probation Violation Hearings before Judge	44

TOTAL REPORTS

590

Alcohol/Drug Rehabilitation:

72 Hr. Weekend Intervention	220
Substance Abuse Assessment	233
Outpatient Treatment	38
Intensive Outpatient Treatment	54
Inpatient Treatment	14
Aftercare	11
AA	81
MADD	74
SCRAM	51
CAM & House Arrest	7
8 Hour Alcohol Class	100

TOTAL ALCOHOL PLACEMENTS

883

Special Probation Requirements:

AARP Driver Safety Program	0
Ignition Interlock	114
House Arrest – EMHA	109
Court Ordered Immobilization (clubs)	105
Jail (90 Jail only)	579
Court Community Service	420
High School Diploma/G.E.D.	18
Restitution	194

TOTAL SPECIAL REQUIREMENTS

2422

Psychological/Psychiatric Counseling:

Domestic Violence Education & Intervention	0
Parenting, Education & Group Support Counseling	25 31
D.I.E.T. Program	5
Anger Management & Aggression Control	81
Shoplifting Intervention Program	170
Psychological Assessments	13
Apology Letter	24
Cases Involving Children & Family Services	4

TOTAL PSYCHOLOGICAL PLACEMENTS

353

First Time Offender Diversion Program:

The first time Offender Diversion Program is a short-term intensive period of supervision designed to assist eligible defendants whom the Court determines are unlikely to be prone to recidivism in changing the behavior that brought them before the Court. The program is a privilege granted by the Court. It is intended to prevent the creation of a conviction record and to avoid future arrest.

The program is not applicable to defendants accused of any of the following offenses:

- Offenses involving violence or threats of violence;
- Building and property maintenance offenses;
- Operating a vehicle under the influence (OVI); and
- Traffic offenses.

Diversion Applications Made	415
Successfully Completed Diversion Program	183
Failed or Didn't Complete Program	48
Cases with Open Warrants	31
Cases still In Process	153

2012 Probation Activity

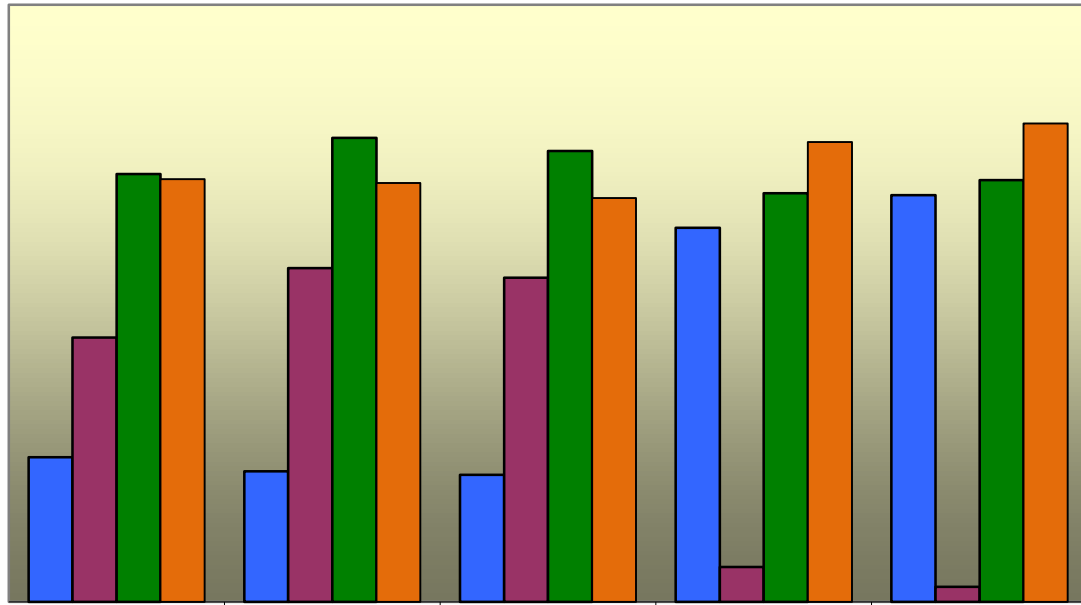

	2008	2009	2010	2011	2012
■ Active	605	546	531	1566	1703
■ Inactive	1107	1397	1357	145	63
■ Total	1792	1943	1888	1711	1766
■ Terminated	1770	1754	1691	1926	2003

Victim Restitution Collected

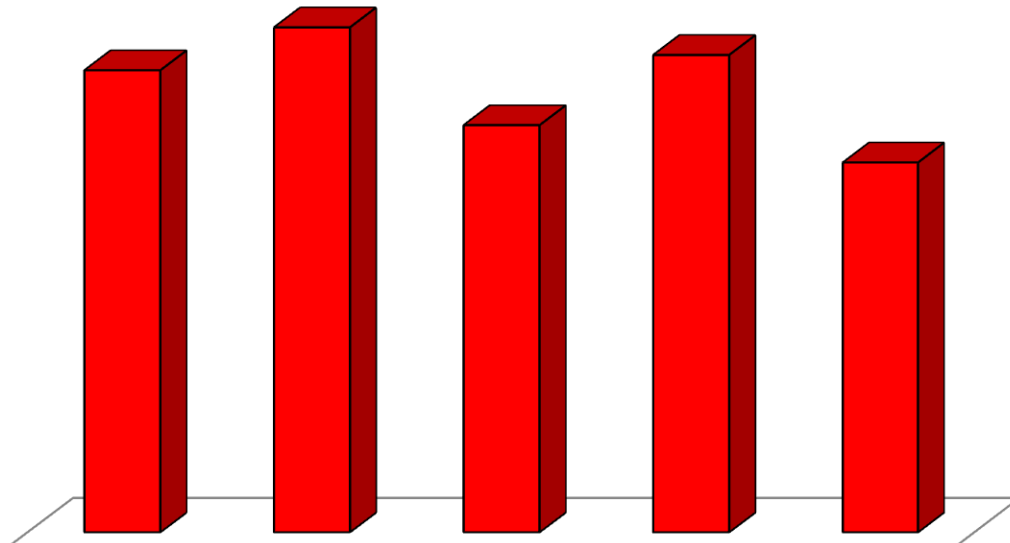

	2008	2009	2010	2011	2012
■ Restitution	\$48,815	\$53,342	\$43,025	\$50,430	\$39,086

**The following represents cases that were placed on probation in 2012
sorted by offense and the municipality that it occurred in.**

Offense	Broadview Heights	Brooklyn	Brooklyn Heights	Linndale	Metro Parks	North Royalton	Parma	Parma Heights	Seven Hills	Other
Aggravated Menacing		3	1			2	5	2	2	
Aggravated Trespassing										
Animal Violations	2	1					8	1		1
Assault	1	11				2	38	6		
Assured Clear Distance							1			
Attempt	3	1				7	27	2	5	
Breaking & Entering							1			
Carry Concealed Weapon							16			
Child Endangering		6					18	2		
Contempt of Court						7	144		2	
Contribute to Delinquency		2				3	30	2		
Criminal Damaging	1	7				2	33	1	2	
Criminal Mischief	1	1				2				
Criminal Simulation										
Criminal Trespassing		4	4			9	19		2	
Curfew/Parks										
Defrauding a Livery										
Disorderly Conduct	5	19	1			24	121	28	8	
Disrupt School Activity										
Disturb the Peace										
Domestic Violence	6	6				3	35	17	2	
Driving Under Suspension	5	4		2		3	14		3	
Drug Paraphernalia		3			5	24	62	5		
Drug Violations		2		1	3	17	62	3		1
Falsification		1				1	30			
Fleeing					1					
FT Comply w/Police Order		2			1		1	1		
Gambling										
Hit Skip		4				1	13			
Housing Violations						1	40		1	
Identity Fraud										
Inducing Panic		1					2		1	
Liquor Violations										2
Menacing						1	8	6		
Misconduct at Emergency										
Mis-Use 911						1	2			
Mis-Use Credit Card		1				1	2			
No Operator License										
Obstruct Justice	1					1	1	1		

**The following represents cases that were placed on probation in 2012
sorted by offense and the municipality that it occurred in.**

Offense	Broadview Heights	Brooklyn	Brooklyn Heights	Linndale	Metro Parks	North Royalton	Parma	Parma Heights	Seven Hills	Other
Obstruct Official Bus.	1	2				1	32			
OMVUAC (Underage OVI)						4			2	
Open Container							7			
Other Criminal Offenses		6				1	19			
OVI Offenses	38	41	9	9	6	131	30		14	1
Passing Bad Checks		2					14			
Petit Theft		85				14	47			
Physical Control		3		2	2	24	3		4	1
Possess Criminal Tools							2			
Prostitution										
Public Indecency		1			4		3			
Reasonable Control										
Receiving Stolen Property		2				2	3	2	2	
Reckless Operation	2		2			16	16	3		
Resisting Arrest		3					15			
Satisfy Fines & Costs										
Sexual Imposition										
Solicitation										
Stalking										
Tax Violations							71		4	1
Telephone Harrassment		2				4	8	1		1
Theft	3	159				5	81	9	2	1
Threat/Menace Student										
Trademark Counterfeiting										
Traffic Offenses	4	7				1	15		1	
Unauthorized use of M/V							1			
Unauthorized use of Prop.		1					3			
Underage Liquor Viol.	1	1				12	70	1	1	2
Unlawful Practice										
Unlawful Restraint							2	1		
Use Weapons w/Intox							1			
Vandalism										
Vehicular Manslaughter										
Vehicular Trespass										
Violate Protection Order		1		1	1	1	2	2		
Voyeurism										
Willful Disregard Safety						6				
TOTAL	78	396	17	13	19	285	1427	132	50	8