

PARMA MUNICIPAL COURT

5555 Powers Boulevard

Parma, Ohio 44129

440-887-7400

www.parmamunicourt.org

Deanna O'Donnell

*Presiding Judge
Administrative Judge*

Martin E. Vittardi

Clerk of Court

Edward J. Fink

Magistrate

Kenneth R. Spanagel

Judge

Ann C. Oakar

Magistrate

Timothy P. Gilligan

Judge

David A. Lambros

Magistrate



Annual Report 2013

Proudly serving the communities of Broadview Heights, Brooklyn, Brooklyn Heights,
Linndale, North Royalton, Parma, Parma Heights, and Seven Hills
as well as the Cleveland Metropolitan Park District and the Ohio State Patrol



Parma Municipal Court 5555 Powers Boulevard Parma Ohio

To the Cuyahoga County Commissioners, Mayors,
City Council Members and Police Chiefs of the Cities of Broadview Heights,
Brooklyn, Brooklyn Heights, Linndale, North Royalton, Parma, Parma Heights,
Seven Hills, Cleveland Metro Parks and Post Commanders of the Ohio State Patrol:

Ladies and Gentlemen:

In accordance with the provisions of Section 1901.14 of the Ohio Revised Code, The Court presents to you the 2013 Annual Report. Highlighted is not only the statistical and financial information required by law, but also judicial and administrative changes that have occurred through the leadership and the vision of the Judges, Clerk and staff of the Parma Municipal Court.

The Judges and Clerk of Court continue, as a team, to communicate, plan and develop judicial and administrative goals to enhance the Court's mission. The Court is committed to ongoing evaluation in order to continue to more effectively respond to the needs of the community.

The Parma Municipal Court Judges, Clerk of Court and staff strive to meet the needs and expectations of the citizens of its court jurisdiction. The Court's mission is to fairly, efficiently and respectfully resolve criminal, traffic and civil cases in an impartial manner without prejudice to those citizens or institutions that require its services.

Respectfully submitted,

Marty Vittardi,
Clerk of Court

Deanna O'Donnell
Administrative Judge
Presiding Judge

The Parma Municipal Court has been located in the City of Parma, by an act of the Ohio Legislature, since 1952.

The Court District boundaries cover an area of 71.9 miles with a total population of 176,858.

The Court serves the cities of Broadview Heights, Brooklyn, Brooklyn Heights, Linndale, North Royalton, Parma, Parma Heights, and Seven Hills as well as the MetroParks within the Parma Municipal Court's boundaries.

PARMA MUNICIPAL COURT DISTRICT POPULATION (2010 Census)
& SQUARE MILES

City of Broadview Heights	19,400	13.0
City of Brooklyn	11,169	4.9
City of Brooklyn Heights	1,543	1.8
Village of Linndale	179	0.9
City of Parma	81,601	20.8
City of Parma Heights	20,718	4.2
City of North Royalton	30,444	21.3
City of Seven Hills	11,804	5.0

176,858 population **71.9 miles**

*We would like to recognize the members of the Parma Municipal Court District.
It has been our pleasure to work with you in the spirit of cooperation.*

We look forward to continuing our work together.

*Judge Kenneth R. Spanagel
Judge Timothy Gilligan
Judge Deanna O'Donnell
Clerk of Court Marty Vittardi*

City of Brooklyn

Mayor Richard Albier
Prosecutor Hilary Goldberg
Police Chief Scott Mielke
Clerk of Court Grace Musto

City of Broadview Heights

Mayor Samuel J. Alai
Prosecutors Dean DePiero/Richard Pignatello/Joe Grandinetti
Police Chief Michael L. Vizer
Clerk of Court Jean Mazur

City of North Royalton

Mayor Robert A. Stefanik
Prosecutor James McDonnell/
Donna Vozar
Police Chief John Elek
Clerk of Court Darlene Thomas

City of Parma Heights

Mayor Michael Byrne
Prosecutor Thomas Kelly Jr.
Police Chief Daniel Teel
Clerk of Court Patricia Litten

Metroparks

Prosecutor Ann Eisenhower
Chief Ranger Gregory Loftus

Village of Brooklyn Heights

Mayor Michael Procuk
Prosecutor Blair Melling
Police Chief Dan Algeri
Clerk of Court Timothy Clymer

Village of Linndale

Mayor
Prosecutor P. Andrew Baker
Police Chief
Clerk of Court

City of Parma

Mayor Timothy DeGeeter
Chief Prosecutor Tim Dobeck
Police Chief Robert Miller
Clerk of Court Marty Vittardi

City of Seven Hills

Mayor Richard Dell'Aquila
Prosecutor Patrick DiChiro
Police Chief Gary Durkin
Clerk of Court Deborah Dvorak

State Patrol

Captain Robert Ferguson

The Parma Municipal Court gratefully acknowledges the service of its current and former Judges, Magistrates and Clerks of Court:

<u>Honorable Judge Kenneth R. Spanagel</u>	<u>1988 – Present</u>
<u>Honorable Judge Timothy P. Gilligan</u>	<u>1993 – Present</u>
<u>Honorable Judge Deanna O’Donnell</u>	<u>2007 – Present</u>
Honorable Judge Mary L. Dunning	1996 – 2007
Honorable Judge Walter A. Savage	1988 – 1995
Honorable Judge Christopher A. Boyko	1993 – 1993
Honorable Judge Andrew Boyko	1987 – 1993
Honorable Judge George J. Novicky	1974 – 1987
Honorable Judge Gertrude E. Polcar	1972 – 1988
Honorable Judge George W. Spanagel	1969 – 1987
Honorable Judge Richard E. Ress	1965 – 1973
Honorable Judge Steven A. Zona	1964 – 1969
Honorable Judge Roland E. Reichert	1962 – 1965
Honorable Judge George P. Allen	1952 – 1963

<u>Magistrate Edward J. Fink</u>	<u>1990 – Present</u>
<u>Magistrate David A. Lambros</u>	<u>2010 - Present</u>
<u>Magistrate Ann Oakar</u>	<u>2011 – Present</u>
Magistrate George F. Lonjak	2008 - 2011
Magistrate John Sands	1997 – 2009
Magistrate Thomas Kelly	2006 – 2008
Magistrate Lynn Leary	1997 – 2006
Magistrate Albert G. Schleicher	1979 – 1996
Magistrate Charles Bill	1975 – 1979

<u>Clerk of Court Martin E. Vittardi</u>	<u>1991 – Present</u>
Clerk of Court Kenneth G. Kuczma	1988 – 1991
Clerk of Court James F. Haberek	1986 – 1988
Clerk of Court Walter Shipka	1970 – 1985
Clerk of Court Gladys Bibrow	1969 – 1969
Clerk of Court Thomas Powers	1958 - 1969

PARMA MUNICIPAL COURT

Court Division

Organization Chart

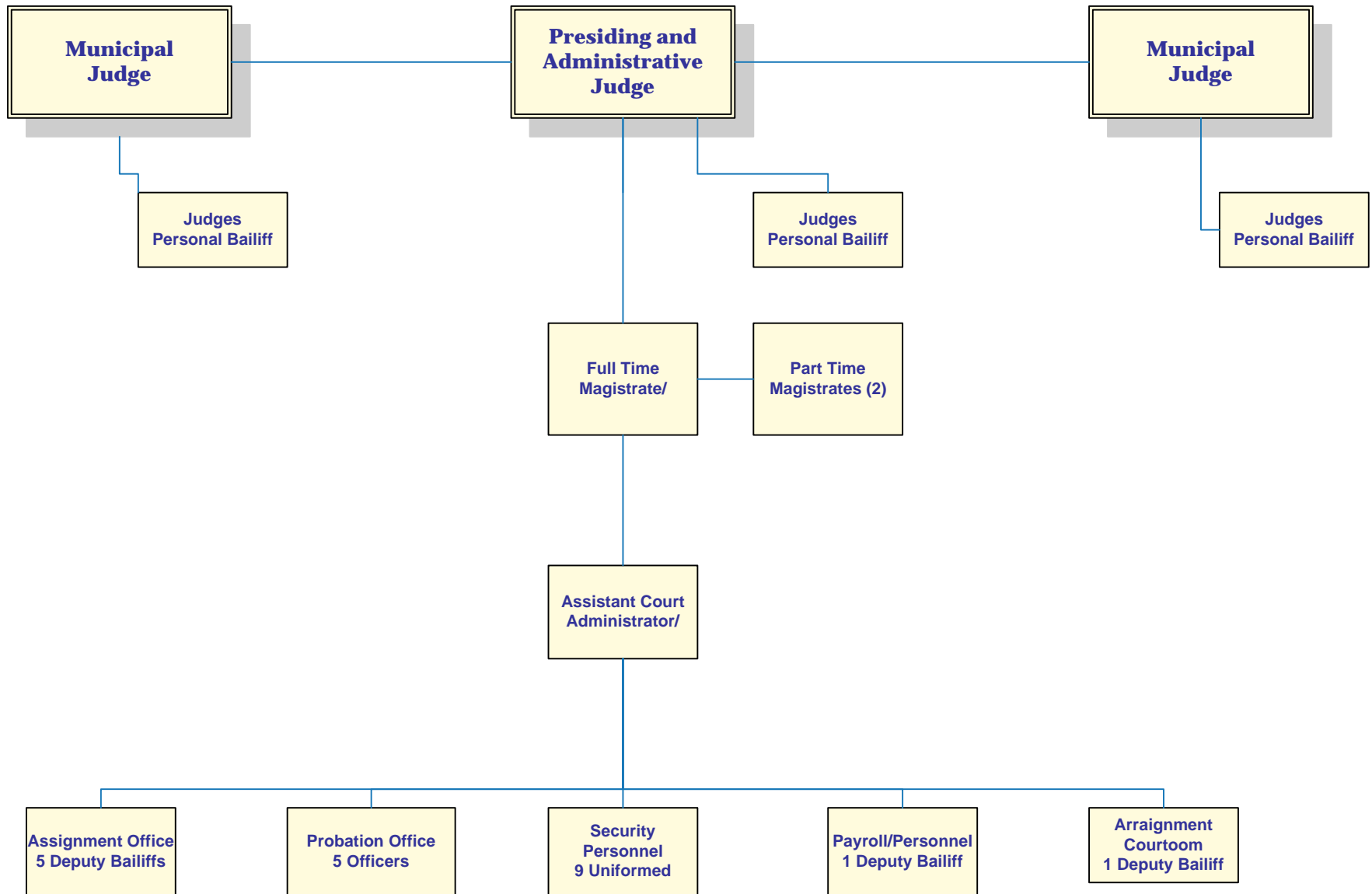

PARMA MUNICIPAL COURT

Clerk of Court Division

Organization Chart

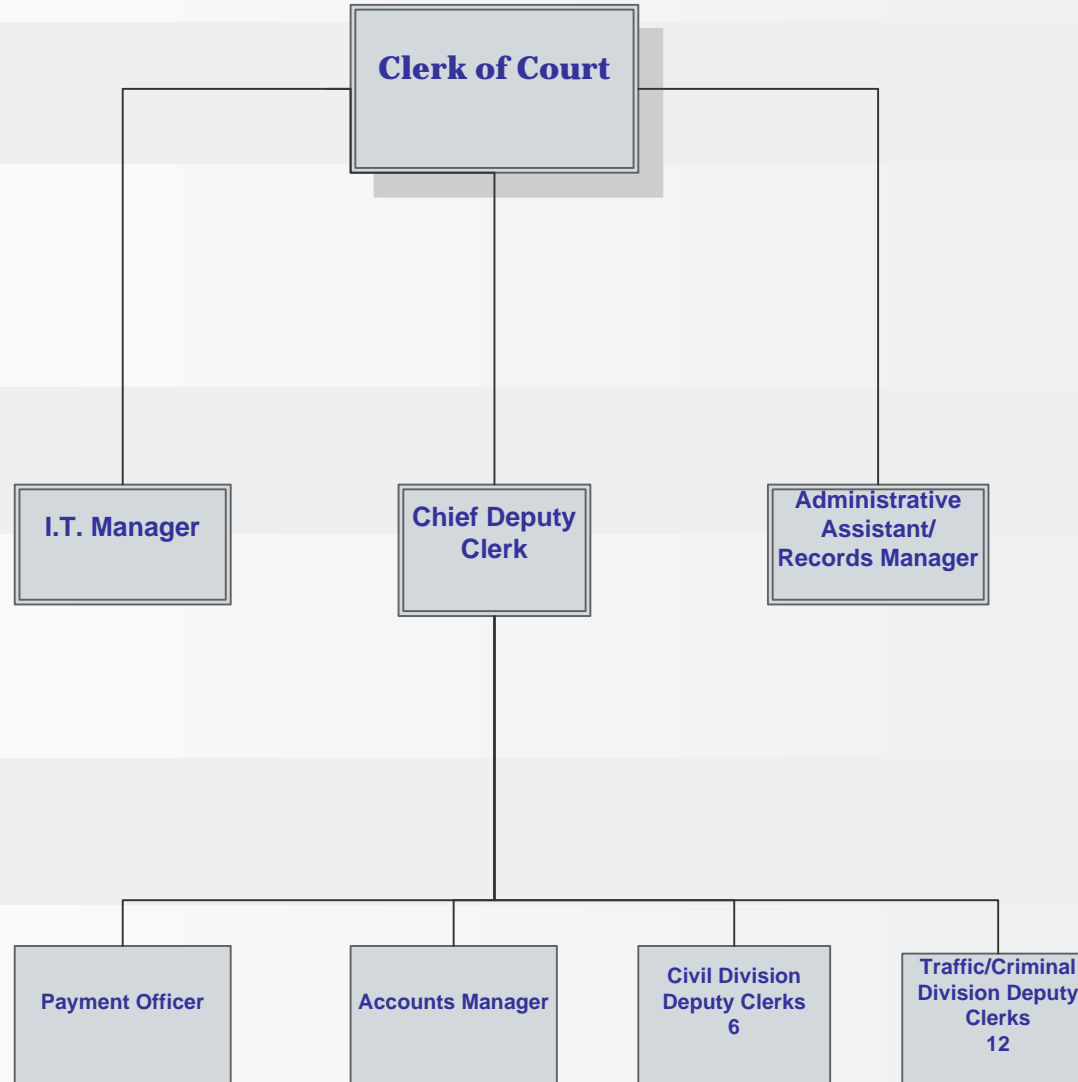

SECTION ONE
FINANCIAL

State Imposed Court Costs

Municipal courts are created by state statute in Ohio. The Ohio Revised Code sets forth how the court is to collect and distribute money derived from the fines, fees and costs. It also mandates that the Parma Municipal Court collect money for the State and for Cuyahoga County from virtually every case filed to fund one county and various state-run programs.

The mandatory court costs and program funded are as follows:

AMOUNT	TYPE OF CASE	STATE PROGRAM FUNDED
\$ 9.00	Traffic (except non-moving)	Victims of Crime
\$ 9.00	Misdemeanor Criminal	Victims of Crime
\$ 9.00	Felony Criminal	Victims of Crime
\$20.00	OVI & Traffic (except non-moving)	Indigent Driver's Support Fund
\$ 5.00	OVI & Traffic (except non-moving)	Indigent Driver's Support Fund
\$20.00	Misdemeanor Criminal	Indigent Driver's Support Fund
\$30.00	Felony Criminal	Indigent Driver's Support Fund
\$10.00	Traffic Non-moving Violations	Indigent Driver's Support Fund
\$25.00	All Bond Postings (except personal)	Indigent Driver's Support Fund
\$26.00	Civil Cases filed	Ohio Legal Aid
\$11.00	Small Claims filed	Ohio Legal Aid
\$ 1.00	Misdemeanor Criminal	Crime Stoppers
\$ 1.00	Felony Criminal	Crime Stoppers
\$ 3.39	OVI & Traffic (except non-moving)	Drug Law Enforcement Fund
\$.11	OVI & Traffic (except non-moving)	Justice Program Services Fund
\$ 1.50	OVI & Traffic (except non-moving)	Indigent Drivers Alcohol Treatment Fund

In addition to the above court costs required by state statute, the Parma Municipal Court is mandated to collect \$5.00 on every moving violation cited on a traffic ticket to support the Cuyahoga County Regional Information System (CRIS).

TRAFFIC/CRIMINAL RECEIPTS BY PAYMENT TYPE

	2011	2012	2013
Cash	\$1,220,091.21	\$1,287,450.05	\$1,252,048.19
Check	\$705,430.53	\$853,659.03	\$862,332.48
Collection Check	\$43,652.54	\$28,524.63	\$27,545.53
Community Service	\$38,370.00	\$24,122.24	\$35,636.52
Credit - American Express	\$12,658.50	\$21,343.30	\$24,264.83
Credit - Discover	\$31,115.22	\$39,501.83	\$42,597.41
Credit - MasterCard	\$312,531.05	\$435,384.78	\$422,164.72
Credit - Visa	\$539,688.93	\$577,897.41	\$592,467.94
Indigent	\$10,194.50	\$8,234.00	\$14,780.70
Jail	\$172,700.28	\$197,057.37	\$238,280.79
Money Order	\$77,215.99	\$80,931.83	\$108,587.84
Post Sentence Suspension	\$27,833.88	\$50,416.09	\$74,956.61
Web Payment	\$399,329.75	\$567,614.13	\$881,227.71
Work	\$0.00	\$304.00	\$0.00
Refund Check	-\$55,927.22	-\$48,222.17	-\$80,598.66
TOTAL	\$3,534,885.15	\$4,124,218.52	\$4,213,236.65

CIVIL RECEIPTS BY PAYMENT TYPE

	2011	2012	2013
Cash	\$52,196.82	\$41,868.87	\$36,731.89
Check	\$2,413,847.04	\$2,286,700.30	\$2,037,045.30
Credit - American Express	\$700.00	\$685.00	\$890.00
Credit - Discover	\$1,200.00	\$1,205.00	\$850.00
Credit - Master Card	\$7,296.00	\$10,067.25	\$6,199.00
Credit - Visa	\$14,885.25	\$13,289.02	\$12,950.82
Money Order	\$8,981.00	\$4,233.52	\$1,746.50
Refund Check	-\$249,094.94	-\$209,855.78	-\$169,498.95
TOTAL	\$2,250,011.17	\$2,148,193.18	\$1,926,914.56

2013 DISBURSEMENTS

	JANUARY	FEBRUARY	MARCH	APRIL	MAY	JUNE	JULY
Civil	\$ 50,469.43	\$ 45,538.97	\$ 39,330.91	\$ 45,657.34	\$ 42,770.12	\$ 42,049.28	\$ 41,342.88
T.I.P. Participation Fee	\$ 3,523.59	\$ 4,013.42	\$ 3,877.11	\$ 3,198.40	\$ 3,336.36	\$ 3,168.23	\$ 2,840.01
IDIAM	\$ 2,546.75	\$ 1,860.46	\$ 2,459.13	\$ 2,544.26	\$ 2,560.48	\$ 3,614.04	\$ 2,101.40
Housing Department Fines	\$ 450.00	\$ 497.00	\$ 514.00	\$ 2,362.50	\$ 1,103.50	\$ 1,017.00	\$ 263.00
Criminal Costs	\$ 105,007.98	\$ 109,762.87	\$ 109,690.44	\$ 127,954.25	\$ 114,299.33	\$ 111,888.70	\$ 128,465.67
Criminal Fines & Forfeitures	\$ 94,683.25	\$ 95,465.23	\$ 89,064.21	\$ 91,798.02	\$ 92,653.78	\$ 80,023.73	\$ 114,247.43
Criminal Fines/State Patrol	\$ 21.60	\$ 187.20	\$ 87.20	\$ 118.80	\$ 424.00	\$ 887.60	\$ 257.60
Marriage Fees	\$ 350.00	\$ 325.00	\$ 400.00	\$ 325.00	\$ 225.00	\$ 275.00	\$ 275.00
Parking Fines	\$ 17,395.20	\$ 13,025.00	\$ 11,585.00	\$ 7,855.00	\$ 5,205.00	\$ 2,935.00	\$ 3,940.00
Trusteeship	\$ -	\$ -	\$ -	\$ 7.00	\$ -	\$ -	\$ -
Probation Fee	\$ 4,134.93	\$ 3,247.99	\$ 4,086.73	\$ 4,065.08	\$ 3,280.93	\$ 3,211.22	\$ 4,389.12
Criminal Clerk Computerization	\$ 15,849.49	\$ 16,000.46	\$ 15,905.05	\$ 18,820.27	\$ 17,058.18	\$ 16,514.32	\$ 19,541.09
Civil Clerk Computerization	\$ 3,910.00	\$ 3,800.00	\$ 3,250.00	\$ 3,180.00	\$ 3,340.00	\$ 3,550.00	\$ 3,060.00
Courts Apportionments	\$ -	\$ -	\$ -	\$ -	\$ -	\$ -	\$ -
Investigation Fee	\$ 1,650.00	\$ 1,600.00	\$ 1,400.00	\$ 1,500.00	\$ 1,200.00	\$ 1,214.00	\$ 900.00
Program Fee	\$ 9,475.00	\$ 9,250.00	\$ 4,325.00	\$ 5,475.00	\$ 4,415.00	\$ 5,000.00	\$ 6,750.00
Rent Escrow	\$ 12.60	\$ -	\$ 14.50	\$ -	\$ 60.00	\$ -	\$ 8.70
Reimbursements	\$ -	\$ -	\$ -	\$ -	\$ -	\$ -	\$ -
Immobilization Reimbursement	\$ 600.00	\$ 200.00	\$ 100.00	\$ 1,100.00	\$ 300.00	\$ -	\$ 101.00
Alcohol Treatment (LI)	\$ 11,154.00	\$ 4,725.50	\$ 4,429.10	\$ 7,167.85	\$ 4,945.68	\$ 5,036.96	\$ 5,062.36
OVI Enforcement/Education (LE)	\$ 308.00	\$ 290.00	\$ 491.00	\$ 295.00	\$ 364.00	\$ 422.00	\$ 332.00
OVI Incarceration Fee (PS)	\$ 2,019.49	\$ 2,395.52	\$ 2,649.15	\$ 550.50	\$ 2,658.43	\$ 2,932.30	\$ 2,591.50
Computer Legal Reserch Civil	\$ 1,173.00	\$ 1,140.00	\$ 975.00	\$ 951.88	\$ 1,004.12	\$ 1,065.00	\$ 918.00
CLR/Traffic & Criminal	\$ 4,750.33	\$ 4,817.00	\$ 4,782.50	\$ 5,666.00	\$ 5,131.60	\$ 4,949.07	\$ 5,877.67
Capital Improvement - Criminal	\$ -	\$ 15.00	\$ 10.00	\$ -	\$ -	\$ -	\$ 15.00
Parma Police LETF Drug Fines	\$ 2,145.46	\$ 3,109.64	\$ 2,710.12	\$ 1,920.37	\$ 2,195.42	\$ 1,791.22	\$ 2,169.88
Drug Abuse Educ. Fund (DARE)	\$ 238.38	\$ 345.52	\$ 301.13	\$ 213.38	\$ 243.94	\$ 199.02	\$ 241.10
TOTAL PAID TO CITY OF PARMA	\$ 331,868.48	\$ 321,611.78	\$ 302,437.28	\$ 332,725.90	\$ 308,774.87	\$ 291,743.69	\$ 345,690.41
Metropark	\$ 899.00	\$ 542.00	\$ 628.00	\$ 941.00	\$ 662.00	\$ 881.00	\$ 341.00
State Regular	\$ 8,620.00	\$ 8,686.86	\$ 7,783.48	\$ 10,174.21	\$ 8,522.60	\$ 7,654.94	\$ 9,892.96
State Rotary Fund	\$ 63,795.36	\$ 64,244.16	\$ 65,091.60	\$ 76,625.29	\$ 68,517.46	\$ 65,723.28	\$ 78,867.11
State Civil	\$ 9,173.34	\$ 9,069.05	\$ 7,488.70	\$ 7,394.45	\$ 7,770.56	\$ 8,469.45	\$ 7,256.70
Cuyahoga County	\$ 14,886.77	\$ 16,799.76	\$ 19,102.52	\$ 15,796.82	\$ 16,198.19	\$ 12,880.16	\$ 18,812.20
Seat Belts/Child Restraints	\$ 5,650.50	\$ 6,342.20	\$ 6,663.85	\$ 6,722.10	\$ 6,805.70	\$ 11,149.95	\$ 9,294.80
Other Disbursements	\$ 12,728.88	\$ 19,246.99	\$ 14,074.71	\$ 13,334.67	\$ 10,602.35	\$ 10,502.30	\$ 15,166.32
BMV License/License Block	\$ 45.00	\$ 90.00	\$ 30.00	\$ -	\$ -	\$ 15.00	\$ 45.00
TOTAL OTHER DISBURSEMENTS	\$ 115,798.85	\$ 125,021.02	\$ 120,862.86	\$ 130,988.54	\$ 119,078.86	\$ 117,276.08	\$ 139,676.09
Broadview Heights	\$ 1,835.10	\$ 898.10	\$ 1,751.10	\$ 1,233.50	\$ 1,668.80	\$ 791.60	\$ 2,116.80
Parma Heights	\$ 1,268.50	\$ 1,460.00	\$ 1,409.00	\$ 1,823.00	\$ 737.00	\$ 928.00	\$ 885.80
Brooklyn	\$ 855.49	\$ 2,759.79	\$ 1,844.20	\$ 880.50	\$ 778.30	\$ 1,446.20	\$ 2,225.74
Brooklyn Heights	\$ 596.80	\$ 1,585.00	\$ 775.80	\$ 227.00	\$ 774.60	\$ 182.00	\$ 1,052.20
Seven Hills	\$ 284.00	\$ 877.00	\$ 194.00	\$ 233.00	\$ 562.00	\$ 100.00	\$ 330.00
North Royalton	\$ 5,355.47	\$ 3,208.50	\$ 3,519.00	\$ 5,493.40	\$ 3,531.00	\$ 2,872.90	\$ 5,410.60
Linndale	\$ 1,444.50	\$ 645.60	\$ 2,383.00	\$ 26,108.23	\$ 13,182.69	\$ 12,513.95	\$ 18,876.95
Other Suburbs	\$ -	\$ -	\$ -	\$ -	\$ -	\$ -	\$ -
TOTAL PAID TO SUBURBS *	\$ 11,639.86	\$ 11,433.99	\$ 11,876.10	\$ 35,998.63	\$ 21,234.39	\$ 18,834.65	\$ 30,898.09
GRAND TOTAL ALL	\$ 459,307.19	\$ 458,066.79	\$ 435,176.24	\$ 499,713.07	\$ 449,088.12	\$ 427,854.42	\$ 516,264.59

2013 DISBURSEMENTS

	AUGUST	SEPTEMBER	OCTOBER	NOVEMBER	DECEMBER	YTD TOTAL
Civil	\$ 44,229.92	\$ 36,966.04	\$ 42,901.88	\$ 31,812.97	\$ 37,340.65	\$ 500,410.39
T.I.P. Participation Fee	\$ 3,207.25	\$ 3,114.93	\$ 2,022.15	\$ 1,783.20	\$ 1,334.00	\$ 35,418.65
IDIAM	\$ 1,109.70	\$ 1,972.05	\$ 1,329.25	\$ 2,057.26	\$ 2,323.74	\$ 26,478.52
Housing Department Fines	\$ 920.00	\$ 500.00	\$ 1,334.00	\$ 918.00	\$ 234.00	\$ 10,113.00
Criminal Costs	\$ 109,701.61	\$ 114,512.86	\$ 126,634.02	\$ 105,164.06	\$ 109,302.51	\$ 1,372,384.30
Criminal Fines & Forfeitures	\$ 81,114.43	\$ 84,741.74	\$ 95,217.16	\$ 87,621.42	\$ 83,751.97	\$ 1,090,382.37
Criminal Fines/State Patrol	\$ 10.00	\$ 41.20	\$ 498.80	\$ 348.00	\$ 1,057.60	\$ 3,939.60
Marriage Fees	\$ 425.00	\$ 350.00	\$ 225.00	\$ 150.00	\$ 375.00	\$ 3,700.00
Parking Fines	\$ 3,360.00	\$ 4,175.00	\$ 6,863.10	\$ 7,880.00	\$ 11,965.00	\$ 96,183.30
Trusteeship	\$ -	\$ -	\$ 7.00	\$ -	\$ 9.00	\$ 23.00
Probation Fee	\$ 3,228.40	\$ 3,307.00	\$ 4,106.40	\$ 3,102.75	\$ 2,910.58	\$ 43,071.13
Criminal Clerk Computerization	\$ 16,511.82	\$ 17,781.78	\$ 19,736.60	\$ 16,863.33	\$ 17,548.86	\$ 208,131.25
Civil Clerk Computerization	\$ 4,100.00	\$ 3,223.26	\$ 3,706.74	\$ 2,930.00	\$ 2,950.00	\$ 41,000.00
Courts Apportionments	\$ -	\$ -	\$ -	\$ -	\$ -	\$ -
Investigation Fee	\$ 1,350.00	\$ 2,775.00	\$ 1,300.00	\$ 550.00	\$ 3,950.00	\$ 19,389.00
Program Fee	\$ 3,000.00	\$ 1,050.00	\$ 5,500.00	\$ 2,560.00	\$ 2,536.00	\$ 59,336.00
Rent Escrow	\$ -	\$ -	\$ -	\$ 38.50	\$ -	\$ 134.30
Reimbursements	\$ -	\$ -	\$ -	\$ -	\$ -	\$ -
Immobilization Reimbursement	\$ -	\$ 700.00	\$ -	\$ 500.00	\$ -	\$ 3,601.00
Alcohol Treatment (LI)	\$ 4,176.80	\$ 5,907.90	\$ 4,714.36	\$ 5,335.96	\$ 4,447.50	\$ 67,103.97
OVI Enforcement/Education (LE)	\$ 60.00	\$ 270.00	\$ 170.00	\$ 258.50	\$ 314.00	\$ 3,574.50
OVI Incarceration Fee (PS)	\$ 1,501.00	\$ 2,152.49	\$ 2,002.27	\$ 1,806.50	\$ 2,019.51	\$ 25,278.66
Computer Legal Reserch Civil	\$ 1,230.00	\$ 966.00	\$ 1,113.00	\$ 879.00	\$ 885.00	\$ 12,300.00
CLR/Traffic & Criminal	\$ 4,965.66	\$ 5,340.84	\$ 5,929.66	\$ 5,069.00	\$ 5,248.70	\$ 62,528.03
Capital Improvement - Criminal	\$ 10.00	\$ 15.00	\$ -	\$ -	\$ -	\$ 65.00
Parma Police LETF Drug Fines	\$ 1,449.20	\$ 1,193.31	\$ 1,590.30	\$ 1,397.70	\$ 1,007.58	\$ 22,680.20
Drug Abuse Educ. Fund (DARE)	\$ 161.02	\$ 132.59	\$ 176.70	\$ 155.30	\$ 111.95	\$ 2,520.03
TOTAL PAID TO CITY OF PARMA	\$ 285,821.81	\$ 291,188.99	\$ 327,078.39	\$ 279,181.45	\$ 291,623.15	\$ 3,709,746.20
Metropark	\$ 829.00	\$ 1,921.00	\$ 533.00	\$ 1,072.00	\$ 565.00	\$ 9,814.00
State Regular	\$ 8,107.00	\$ 8,992.93	\$ 9,815.37	\$ 8,684.33	\$ 8,628.22	\$ 105,562.90
State Rotary Fund	\$ 65,936.53	\$ 72,781.02	\$ 80,214.14	\$ 68,537.86	\$ 73,548.91	\$ 843,882.72
State Civil	\$ 9,146.61	\$ 7,319.07	\$ 8,428.48	\$ 6,892.38	\$ 6,281.83	\$ 94,690.62
Cuyahoga County	\$ 12,687.12	\$ 13,367.68	\$ 14,821.61	\$ 14,073.19	\$ 14,651.30	\$ 184,077.32
Seat Belts/Child Restraints	\$ 8,047.40	\$ 7,605.45	\$ 7,197.53	\$ 5,221.49	\$ 5,921.78	\$ 86,622.75
Other Disbursements	\$ 12,861.60	\$ 11,950.38	\$ 27,169.04	\$ 8,373.80	\$ 11,720.95	\$ 167,731.99
BMV License/License Block	\$ 15.00	\$ 15.00	\$ -	\$ -	\$ -	\$ 255.00
TOTAL OTHER DISBURSEMENTS	\$ 117,630.26	\$ 123,952.53	\$ 148,179.17	\$ 112,855.05	\$ 121,317.99	\$ 1,492,637.30
Broadview Heights	\$ 862.50	\$ 808.90	\$ 1,413.90	\$ 985.40	\$ 704.90	\$ 15,070.60
Parma Heights	\$ 826.20	\$ 814.00	\$ 871.00	\$ 1,056.00	\$ 566.00	\$ 12,644.50
Brooklyn	\$ 2,210.86	\$ 2,304.10	\$ 1,809.20	\$ 845.60	\$ 2,044.20	\$ 20,004.18
Brooklyn Heights	\$ 519.80	\$ 769.80	\$ 261.20	\$ 549.40	\$ 956.40	\$ 8,250.00
Seven Hills	\$ 400.00	\$ 50.00	\$ 335.00	\$ 85.00	\$ 225.00	\$ 3,675.00
North Royalton	\$ 4,092.20	\$ 2,495.40	\$ 4,419.80	\$ 5,085.60	\$ 3,055.60	\$ 48,539.47
Linndale	\$ 16,167.50	\$ 19,831.31	\$ 23,394.39	\$ 15,903.46	\$ 17,997.94	\$ 168,449.52
Other Suburbs						
TOTAL PAID TO SUBURBS *	\$ 25,079.06	\$ 27,073.51	\$ 32,504.49	\$ 24,510.46	\$ 25,550.04	\$ 276,633.27
GRAND TOTAL ALL	\$ 428,531.13	\$ 442,215.03	\$ 507,762.05	\$ 416,546.96	\$ 438,491.18	\$ 5,479,016.77

Civil REVENUE by Defendant's Municipality

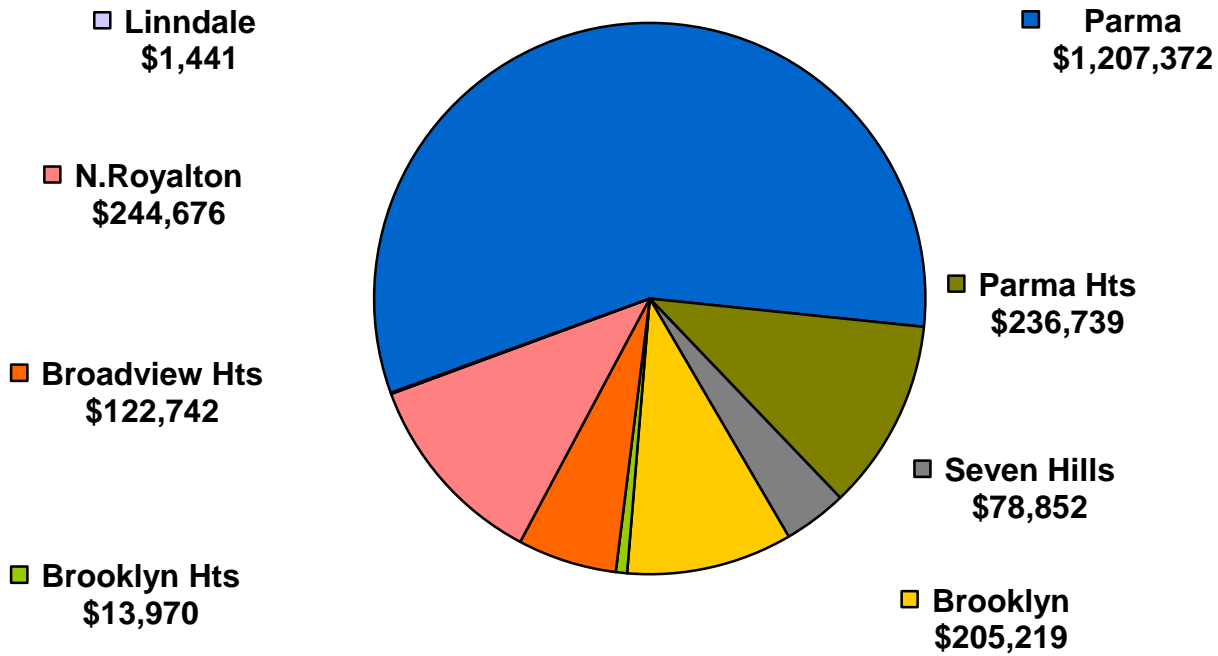

Civil DISBURSEMENTS by Type

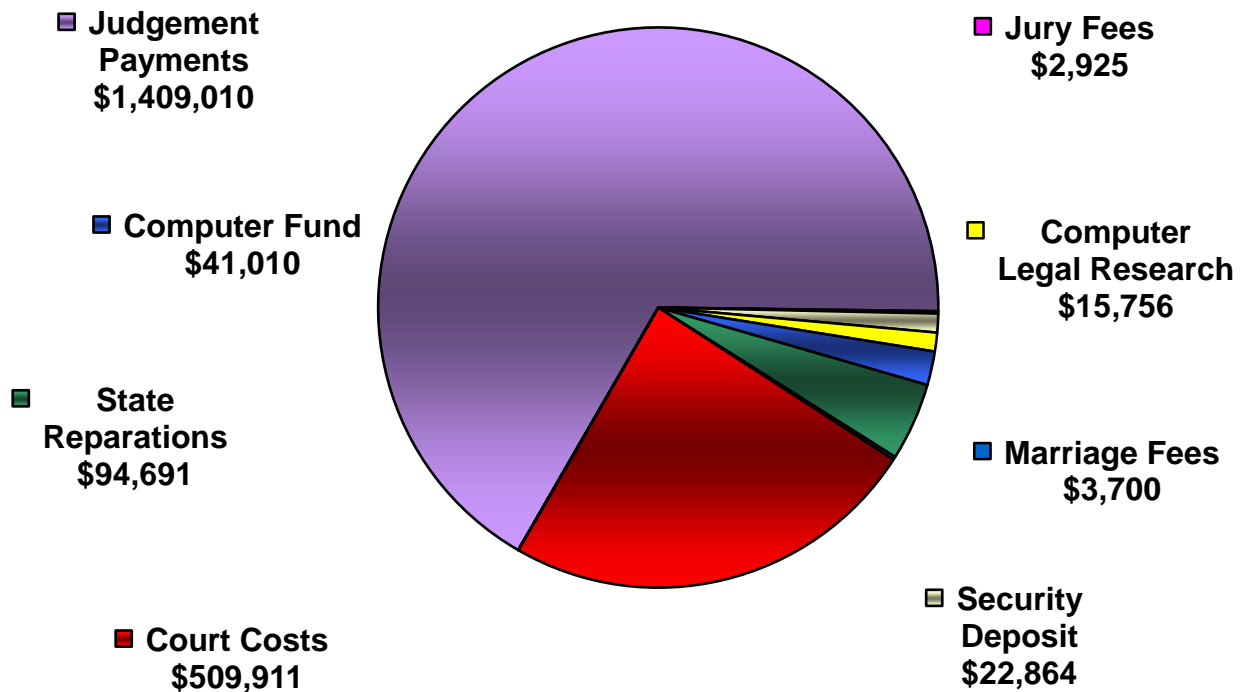

Traffic/Criminal REVENUE by Originating City

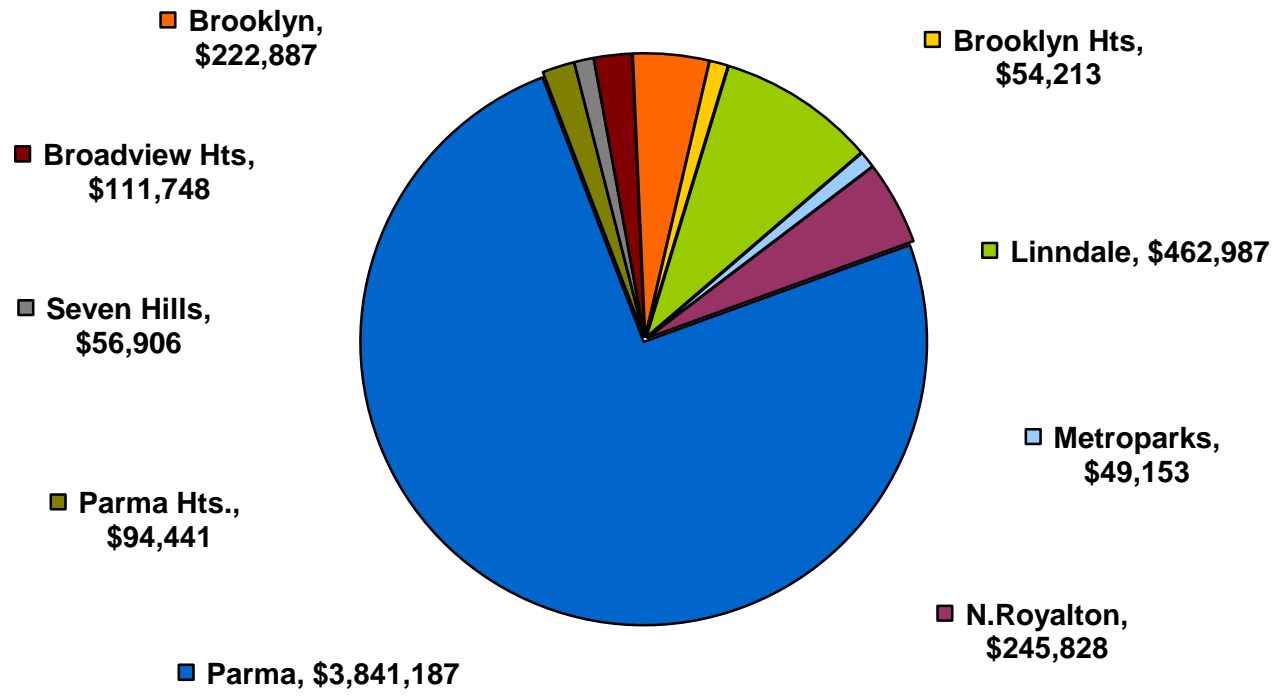

Traffic/Criminal DISBURSEMENTS by Agency

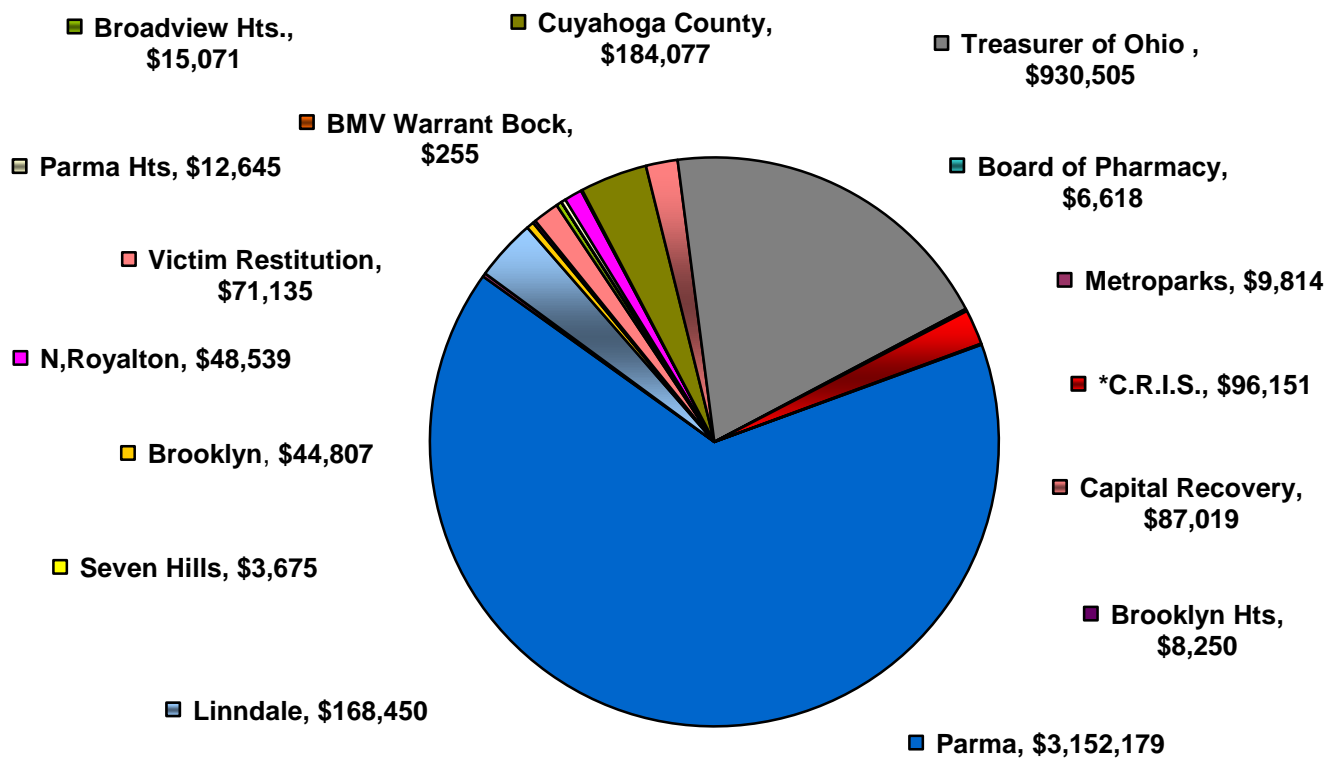

PARMA MUNICIPAL COURT 2013 Disbursements to City of Parma

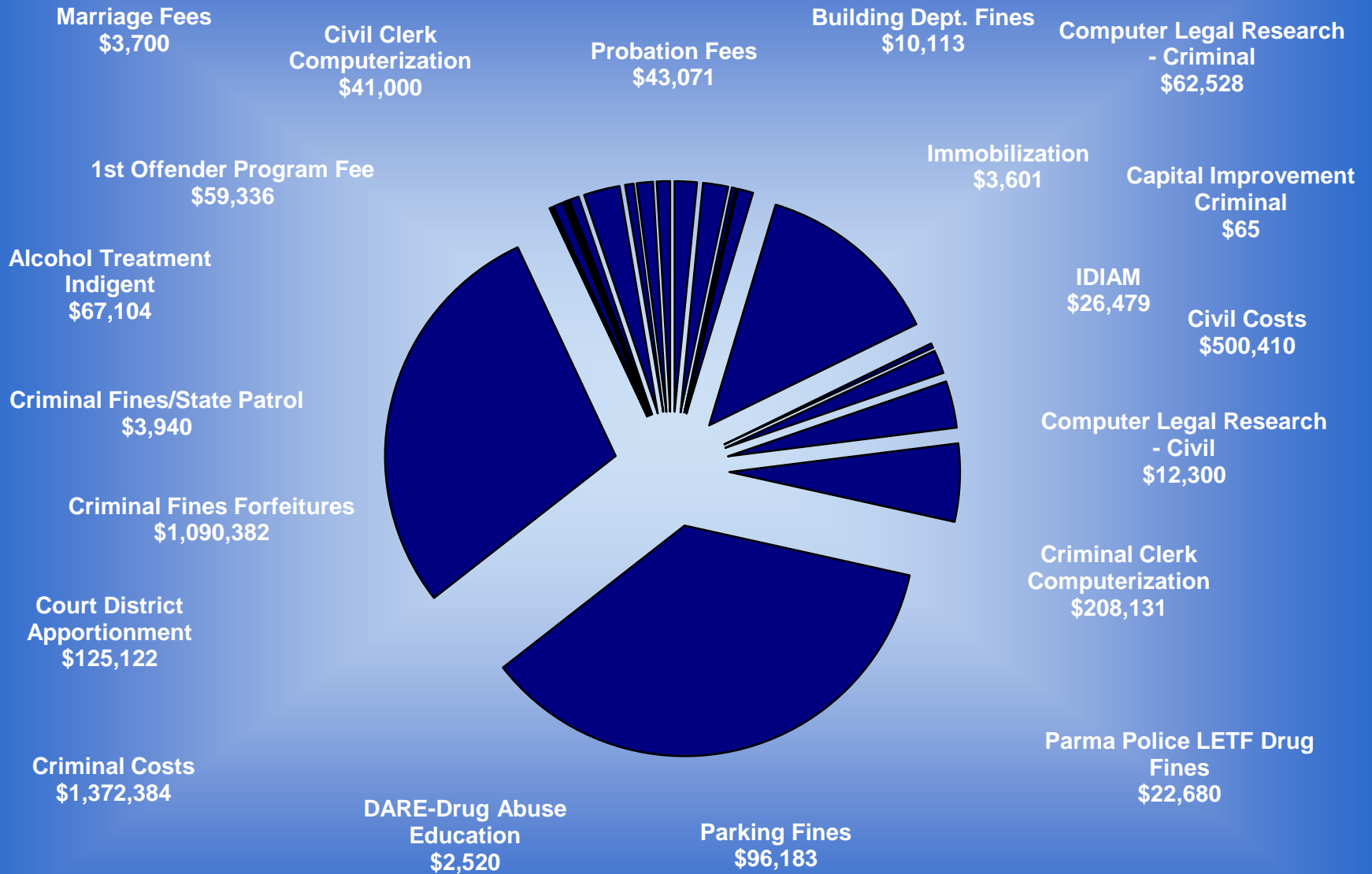

Parma Municipal Court

2013 Expenditures

EMPLOYEE EXPENDITURES	JUDGES	CLERK OF COURT
Health Benefits	\$173,620.36	\$195,521.81
Life Insurance	\$917.44	\$970.08
Longevity	\$11,600.00	\$18,300.00
Medicare	\$15,874.58	\$11,402.29
P.E.R.S	\$159,522.57	\$122,745.92
Public Defender	\$37,142.50	\$0.00
Salaries, P/T, F/T, O/T	\$1,036,237.82	\$879,000.84
Visiting Judge	\$2,546.78	\$0.00
Workers Compensation	\$15,822.00	\$13,093.00
Total Employee Expenditures	\$1,453,284.05	\$1,241,033.94

OFFICE EXPENDITURES	JUDGES	CLERK OF COURT
Copier & Duplicator	\$1,653.92	\$3,104.04
County Law Library	\$0.00	\$0.00
Dues & Subscriptions	\$6,916.00	\$400.00
Jury Witness & Aid Fees	\$0.00	\$9,213.50
Law Library	\$38,442.17	\$0.00
Maintenance Equipment & Facilities	\$0.00	\$193.00
Operating Supplies & Materials	\$8,466.61	\$24,406.58
Postage & Mailing	\$0.00	\$76,021.21
Printing Cost - Outside	\$728.20	\$0.00
Professional Services	\$41,326.76	\$39,669.19
Rentals & Leases	\$0.00	\$169.56
Travel & Transportation	\$14,571.65	\$2,445.59
Vehicle Maintenance & Repairs	\$1,626.18	\$0.00
Total Office Expenditures	\$113,731.49	\$155,622.67

Grand Total Expenditures	\$1,567,015.54	\$1,393,646.61
---------------------------------	-----------------------	-----------------------

COURT RESTRICTED FUND EXPENDITURES 2013

Pursuant to House Bill 153, effective September 29, 2011, attached please find annual report of Parma Municipal Court restricted funds established and maintained in accordance with Ohio Revised Code Section 1901.261,1901.262, 1907.261, 1907.262, 2151.541, 2301.031 and 2303.201

FUND NAME	EXPENDITURES
1ST OFFENDER PROGRAM	\$20,000.00
CLERK COMPUTERIZATION	\$242,554.58
COMPUTER LEGAL RESEARCH	\$110,103.06
IDIAM - INDIGENT DRIVER ALCHOHOL MONITORING	\$53,225.71
INDIGENT ALCOHOL TREATMENT	\$116,940.75
OVI ENFORCEMENT/EDUCATION	\$3,357.12
OVI INCARCERATION FEE	\$35,000.00
PROBATION FEE	\$50,530.88
T.I.P. PARTICIPATION FEE	\$32,674.38

Fund associated revenues can be found in the 2013 Disbursement Report located in the Financial Tab of this report.

SECTION TWO
CIVIL/SMALL
CLAIMS

**PARMA MUNICIPAL COURT 2013
4,197 CIVIL FILINGS**

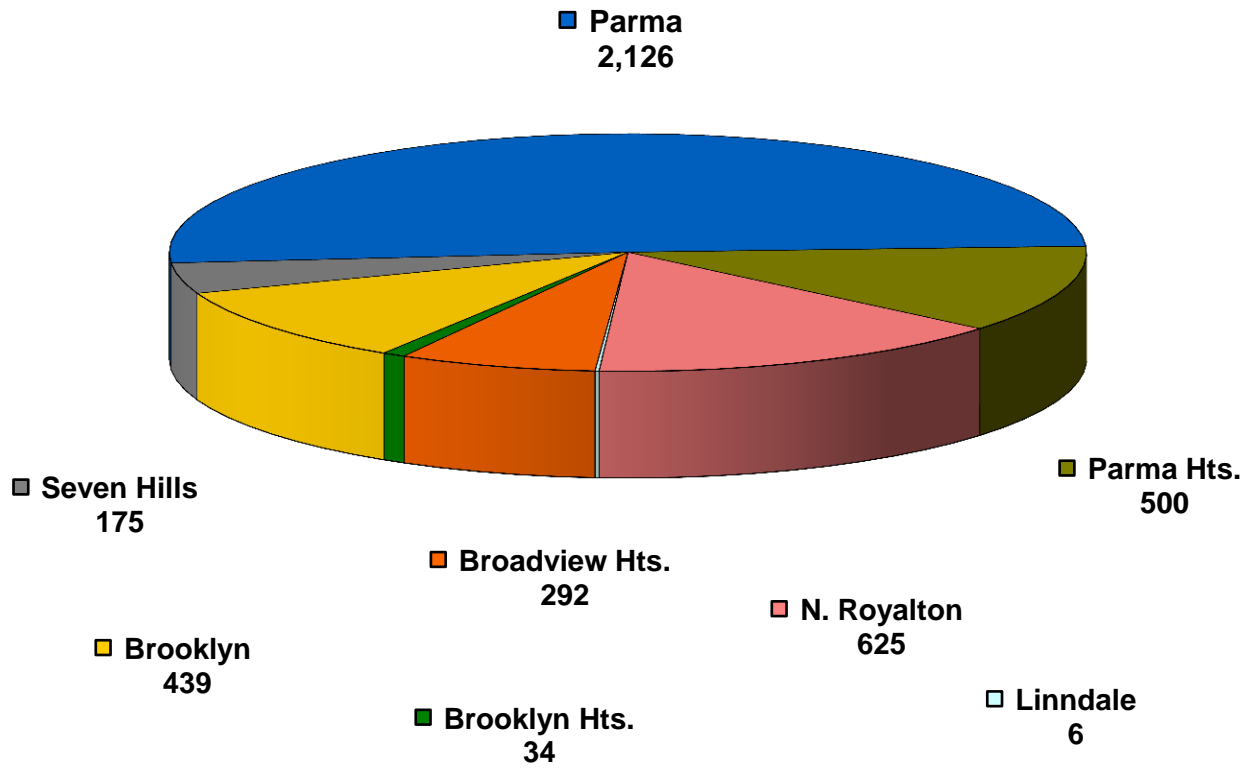

TOTAL CIVIL FILINGS BY YEAR

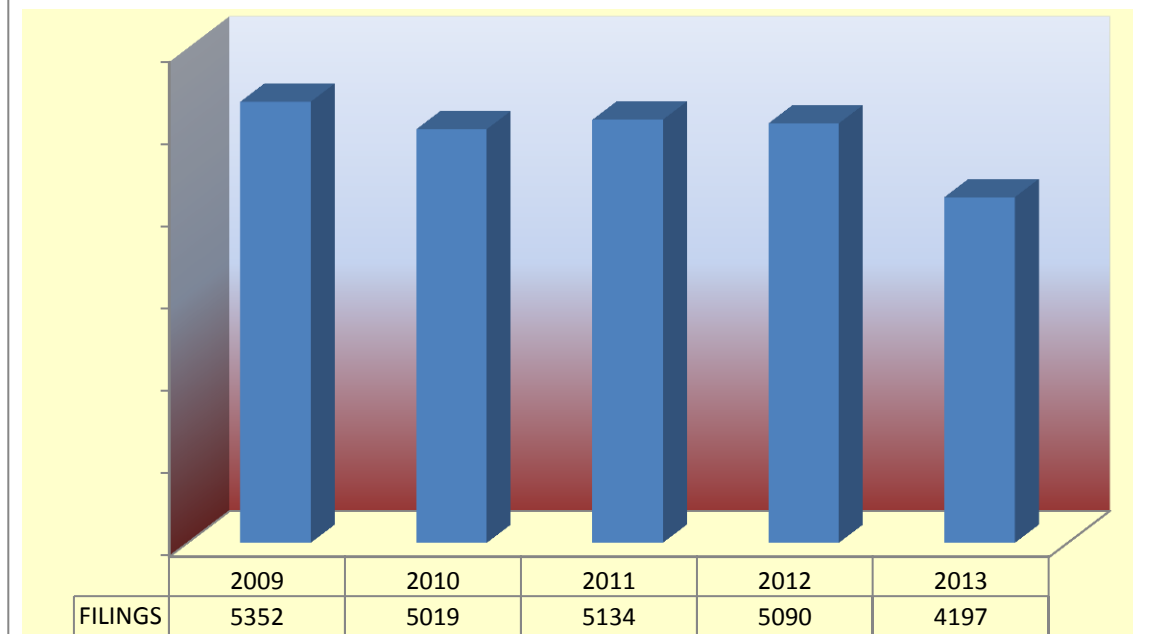

**CIVIL CASES
FILED AND TERMINATED IN 2013**

	PERS.INJURY AND PROP DAMAGE	CONTRACT	FORCIBLE ENT. & DETAINER	OTHER CIVIL	SMALL CLAIMS	TOTAL
Not at Issue*	1	1006	787	78	329	2201
At Issue**	15	134	10	0	0	159
TOTAL PENDING 12/31/13	16	1140	797	78	329	2360
New Cases Filed	49	1911	1377	186	647	4,170
Reactivated	0	0	0	0	0	0
TOTAL NEW, REACTIVATED CASES	49	1911	1377	186	647	4170
TOTAL CASES	64	3051	2174	264	976	6530
TERMINATIONS	46	2213	1317	214	670	4460
Not at Issue*	3	717	837	81	364	2002
At Issue**	10	70	21	0	0	101
TOTAL PENDING 12/31/13	13	787	858	81	364	2103
*No Answer or Motion Filed						
**Assigned to a Judge						

Civil Filings by Case Type

MUNICIPALITY	Personal Injury & Property Damage	Contracts	Evictions	Other Civil	Small Claims	Transfers	Total
Broadview Heights	5	129	79	4	75	0	292
Brooklyn	3	161	90	4	181	0	439
Brooklyn Heights	1	18	7	0	8	0	34
Linndale	0	2	0	0	4	0	6
North Royalton	6	295	132	9	183	0	625
Parma	29	1030	785	102	170	10	2126
Parma Heights	5	186	273	10	26	0	500
Seven Hills	0	93	11	2	69	0	175

Filings by Year by Case Type

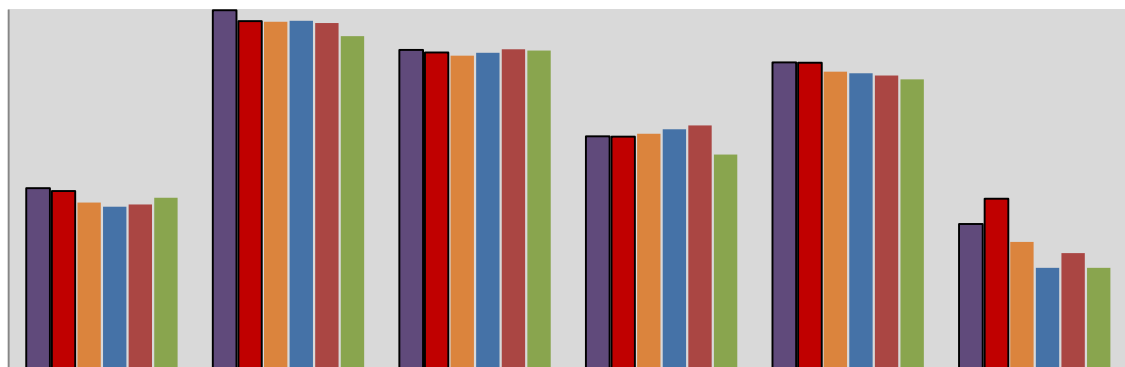

	Pers.Injury Property	Contracts	Evictions	Other Civil	Small Claims	Transfers
■ 2008	61	3449	1405	198	1053	27
■ 2009	57	2683	1322	196	1046	48
■ 2010	44	2662	1229	209	857	18
■ 2011	40	2715	1311	231	827	10
■ 2012	42	2573	1426	253	782	14
■ 2013	49	1914	1377	131	716	10

BAILIFF EXECUTIONS AND WRITS SERVED

	2009	2010	2011	2012	2013
Garnishment of wages	1231	1071	1083	1104	1079
Examinations	123	69	113	115	119
Citations & Motions to Show Cause	49	53	66	59	64
Levy (Executions against property)	25	16	24	18	14
Bailiff sales	4	2	1	0	0
Forcible entries	1322	1429	1541	1426	1638
Immobilizations	218	197	185	178	202
Evictions/lock-outs	247	252	305	337	218
Replevin	3	2	2	2	3
Writs of restitution	1322	1228	1311	1258	1158
Civil Subpoenas	51	41	70	125	137
Small claims summons	23	59	44	49	54
Criminal Subpoenas	1253	1209	1152	1221	1177
TOTAL EXECUTIONS AND WRITS SERVED	5654	5848	5628	5897	5863

TOTAL EXECUTIONS & WRITS BY BAILIFF

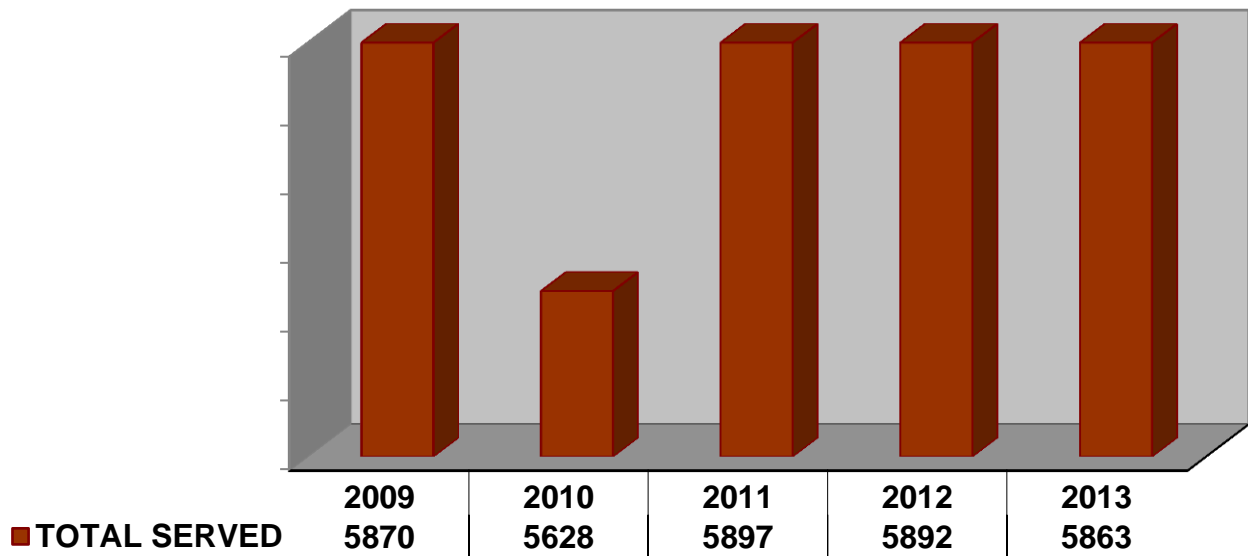

SECTION THREE
TRAFFIC/CRIMINAL

**PARMA MUNICIPAL COURT 2013
43,397 CRIMINAL/TRAFFIC/PARKING CHARGES FILED**

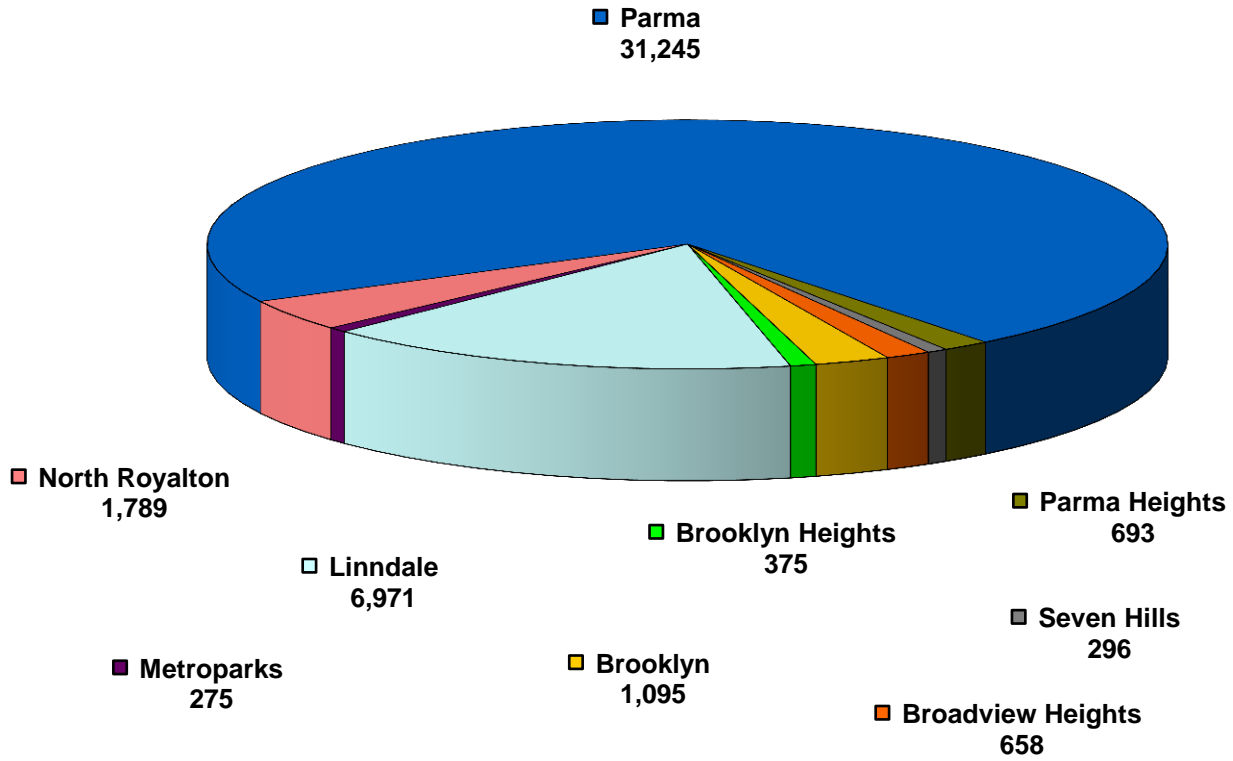

TOTAL CHARGES FILED BY YEAR

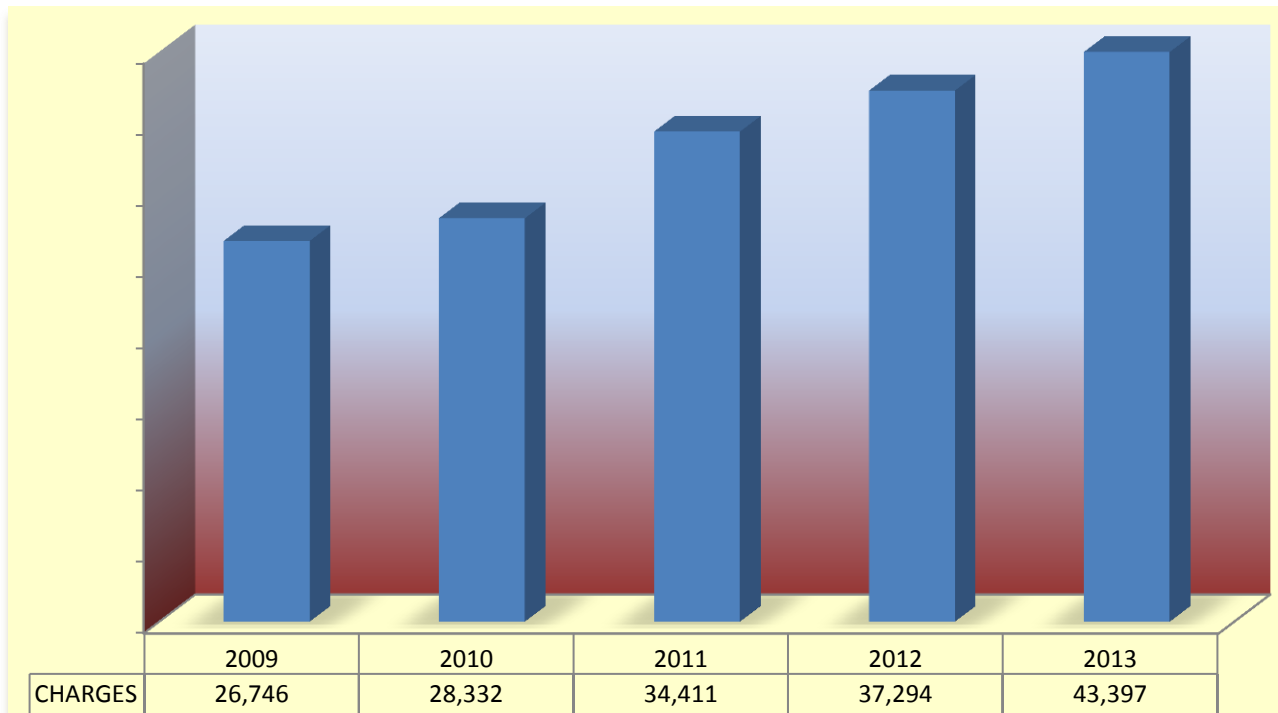

**CRIMINAL CASES
FILED AND TERMINATED IN 2013**

	FELONIES	NON TRAFFIC MISDEMEANORS	*OVI	OTHER TRAFFIC	TOTAL
Arraignments or Preliminary Hearing	297	241	18	3482	4038
Assigned to Judge	0	467	133	368	968
TOTAL PENDING 12/31/13	297	708	151	3850	5006
New Cases Filed	585	6125	515	20,080	27,305
Reactivated	0	14	0	412	617
TOTAL NEW, REACTIVATED CASES	585	6139	516	20,122	27,362
TOTAL CASES	882	6847	667	23,972	32,368
TERMINATIONS	532	5839	520	21,123	28,014
Arraignments or Preliminary Hearing	297	241	18	3482	4,038
Assigned to Judge	0	467	133	368	968
TOTAL PENDING 12/31/13	297	708	151	3850	5006
*Driving under the influence of Alcohol and/or Drugs					

City of Broadview Heights 2013 Charges with a 5 Year Comparative

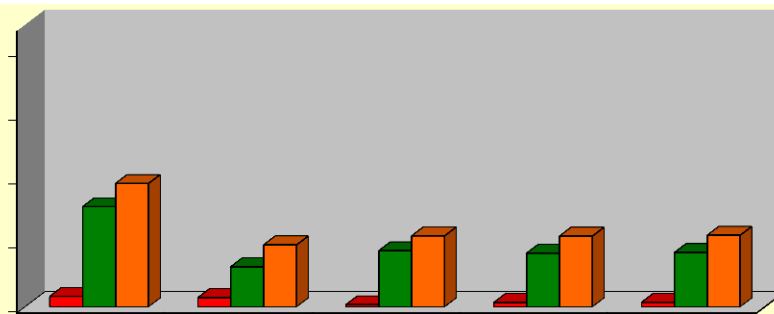

	2009	2010	2011	2012	2013
■ CRIMINAL	181	171	116	133	135
■ TRAFFIC	881	412	537	518	523
■ TOTAL	1062	583	653	651	658

2013 Criminal Charges		2013 Criminal Charges		2013 Traffic Charges	
Aggravated Vehicular Assault	1	Menacing	2	Assured Clear Distance	7
Aggravated Vehicular Homicide	1	Misconduct at Emergency	1	Drive Right Side of Road	6
Animal Violations	4	Mis-Use Credit Card	4	Driving on Closed Road	1
Assault	3	Open Container	5	Driving on Sidewalk/Curb	2
Breaking & Entering	1	Passing Bad Checks	3	Driving Under Suspension	67
Burglary	1	Possession of Cocaine	1	Equipment Violations	10
Complicity	1	Possession of Criminal Tools	1	Fail to Display	2
Contribute Delinquency Minor	3	Prohibited Sale of Alcohol	1	Failure to Control/Weaving	2
Criminal Mischief	2	Public Indecency	1	Failure to Reinstate	15
Criminal Trespass	2	Receive Stolen Property	7	Following Too Close	3
Discharge Firearm in MV	1	Resisting Arrest	4	Freeway use Pedestrian Proh.	1
Disorderly Conduct	12	Robbery	1	FT File Registration	3
Domestic Violence	30	Sexual Imposition	1	FTY Right of Way	1
Drug Abuse/Possession	9	Theft	13	Hit Skip	3
Drug Paraphernalia/Instruments	11	Unauthorized Use of M/V	1	Improper Backing	2
Falsification	1	Underage Liquor Purch/Consume	2	License Plate Violations	6
Felonious Assault	2	Unlawful Sexual Contact	1	OVI Drugs Heroin	1
Fleeing & Eluding	1	Violate Restraining Order	2	OVI Offenses	69
Impersonate Peace Officer	1			Parking Violations	4
				Prohibited U-turn	1
				Reasonable Control	2
				Reckless Operation	6
				Seat Belt	30
				Speed	246
				Traffic Lanes/Lines Violations	13
				Traffic Light	8
				Turn Signal Violation	6
				Unauthorized Plates	1
				Unsafe Vehicle	1
				Wrongful Entrustment	1

City of Brooklyn 2013 Charges with a 5 Year Comparative

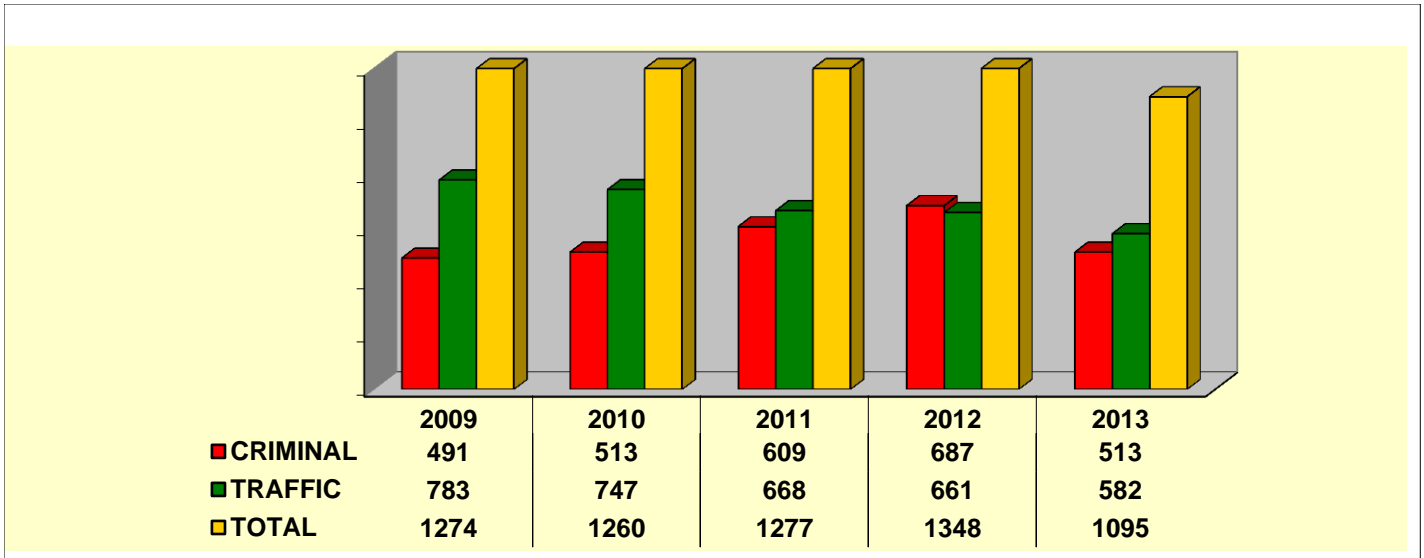

2013 Criminal Charges

Menacing by Stalking	1
Aggravated Burglary	6
Aggravated Menacing	5
Animal Violations	4
Assault	6
Attempt GTMV	1
Attempt Uttering	9
Breaking & Entering	3
Burglary	4
Carrying Concealed Weapon	4
Child Endangering	10
Contribute Delinquency Minor	10
Criminal Damaging	5
Criminal Mischief	1
Criminal Trespassing	14
Curfew	1
Deception to Obtain Drugs	1
Discharge Firearms	2
Disorderly Conduct	17
Disturb the Peace	5
Domestic Violence	20
Drug Paraphernalia/Instruments	31
Drug Possession/Abuse	20
Falsification	7
Felonious Assault	1
Fleeing	2
Forgery	1

2013 Criminal Charges

FT Comply w/Police Order	1
FT Provide Support/Underage	3
Gambling	1
Illegal Use Minor Nudity Material	1
Inducing Panic	1
Menacing by Stalking	3
Mis-Use Credit Card	2
Obstruct Justice	1
Obstruct Official Business	5
Open Container	10
Operate Gambling House	1
Passing Bad Checks	3
Possess Criminal Tools	8
Public Indecency	1
Receiving Stolen Property	10
Resisting Arrest	6
Robbery	6
Sexual Imposition	1
Solicitation	1
Telecommunication Fraud	1
Telephone Harrassment	1
Theft	241
Trafficking in Drugs	2
Unauthorized Use of M/V	2
Underage Liquor	2
Uttering	2
Violate Restraining Order	3

2013 Traffic Charges

Assured Clear Distance	3
Cell Phone - M/V	10
Child Restraint	14
Driver's License Violations	10
Driving under Suspension	66
Earplugs or Earphones	3
Equipment Violations	9
Fail to Control	4
Failure to Reinstate	3
FT File Registration	4
FT Yield Emergency Vehicle	4
Full Time & Attention	1
Hit Skip	3
Jaywalking	1
Misc. Traffic	16
No Operators License	3
OVI Commercial Vehicle	1
OVI Offenses	136
Pedestrian Offenses	2
Physical Control	5
Plate Violations	26
Reasonable Control	7
Reckesss Operation	7
Right Side of Roadway	2
Seat Belt	41
Speed	110
Stopping after Accident	4
Traffic Lanes/Lines	44
Traffic Light	18
Turn Signals	9
Unsafe Vehicle	2
UVUAC	1
Weaving	4

City of Brooklyn Heights 2013 Charges with a 5 Year Comparative

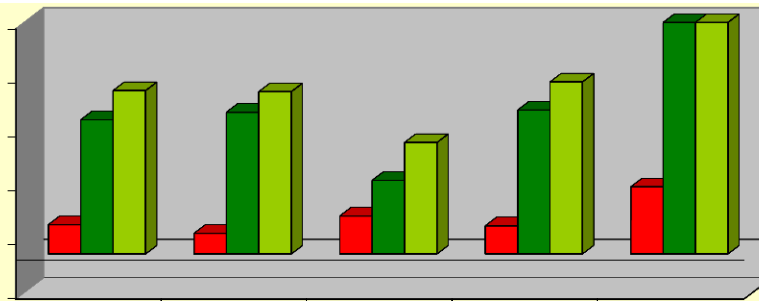

	2009	2010	2011	2012	2013
■ CRIMINAL	27	19	35	26	62
■ TRAFFIC	124	131	68	133	313
■ TOTAL	151	150	103	159	375

2013 Criminal Charges

2013 Traffic Charges

Assault	2	Assured Clear Distance	3
Contempt of Court	20	Child Restraint	1
Criminal Damage	1	Driving Under Suspension	41
Criminal Trespassing	3	Equipment Violation	7
Disorderly Conduct	1	Failure to Reinstate	9
Domestic Violence	1	Following too Close	2
Drug Abuse	7	FTY Emergency Vehicles	4
Drug Paraphernalia	1	Give False Info to Officer	1
Falsification	1	Hit Skip	2
FT Comply w/Police Order	1	Intox/Drugged Pedestrian on Highway	2
Mis-Use of Credit Card	1	License Plate Violations	3
Obstructing Justice	2	No Protective Eye Device	2
Obstructing Official Business	1	Operator License Violation	8
Open Container	3	OVI Offenses	27
Possession of Criminal Tools	1	Prohibited U Turn	1
Receiving Stolen Property	2	Reasonable Control	4
Resisting Arrest	1	Reckless Operation	2
Theft	5	Seat Belt	31
Theft of Drugs	3	Speed	143
Unauthorized Use of Property	2	Traffic Control Device	2
Underage Consumption	1	Traffic Lanes/Lines	7
Unlawful Sexual Conduct w/Minor	1	Turn Signals	4
Violating Restraining Order	1	Unsafe Vehicle	1
		Use Unauthorized Plate	3
		Weaving	1

Village of Linndale 2013 Charges with a 5 Year Comparative

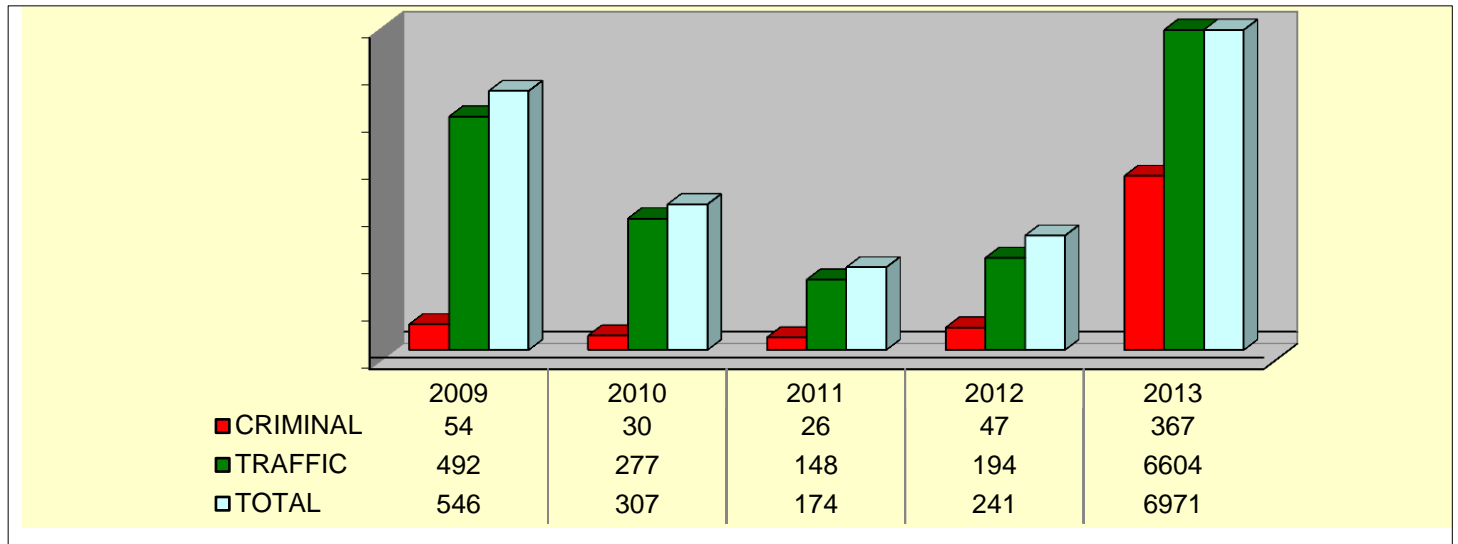

2013 Criminal Charges

Alcohol Consumption in MV	2
Alter Prescription Label	2
Assault	1
Carry Concealed Weapon	12
Child Endangerment	3
Collection of Recyclables	2
Contempt of Court	4
Criminal Mischief	1
Criminal Simulation	1
Criminal Trespassing	1
Disorderly Conduct	12
Domestic Violence	1
Drug Abuse/Possession	102
Drug Paraphernalia/Instruments	47
False Info	34
FT Comply/Fleeing	12
Improper Handling of Firearm	1
Inducing Panic	1
Littering	3
Menacing	2
Misuse of 911	2
Noxious Weeds/Grass	3
Obstructing Justice	6
Obstructing Official Business	13
Open Container	66
Passing Bad Checks	2
Playing Loud Music	3
Possession of Fireworks	2
Receiving Stolen Property	3
Resisting Arrest	5
Theft	10
Unauthorized use of MV	6
Underage Liquor Consumption	2

2013 Traffic Charges

Allow Unlicensed Driver Drive	42
Assured Clear Distance	2
Child Restraint	61
Disregard Of Safety Roadway	30
Driver View & Control	1
Driving Under Suspension	588
Equipment Violations	9
Evade Traffic Control Device	3
Fail to Display	6
Failure to Reinstate	74
Financial Responsibility	1172
Follow Too Closely	5
FT Control	22
Headlight Violations	332
Hit Skip	3
Improper Lane Change	33
Improper Lane Use	13
License Plate Violations	357
No Driver's License	288
No M/C Endorsement	1

2013 Traffic Charges

Obstructed View	20
OVI Offenses	48
Parking	1
Private Property Bypass	5
Prohibited U-turn	5
Reckless Operation	14
Red Light	158
ROW / Public Safety Vehicle	23
Seat Belt	368
Slow Speed	26
Speed	2050
Starting & Backing	2
Stop Sign	20
Stopping at Sidewalk	2
Temp w/o Licensed Driver	22
Tinted Windows	20
Unsafe Vehicle	21
Weaving	5
Weight Limit	1
Wrongful Entrustment	4

Note: The 2013 filing counts also include all unheard Linndale cases transferred to the Parma Municipal Court for adjudication as well as 623 cases transferred for collections only.

Metroparks 2013 Charges with a 5 Year Comparative

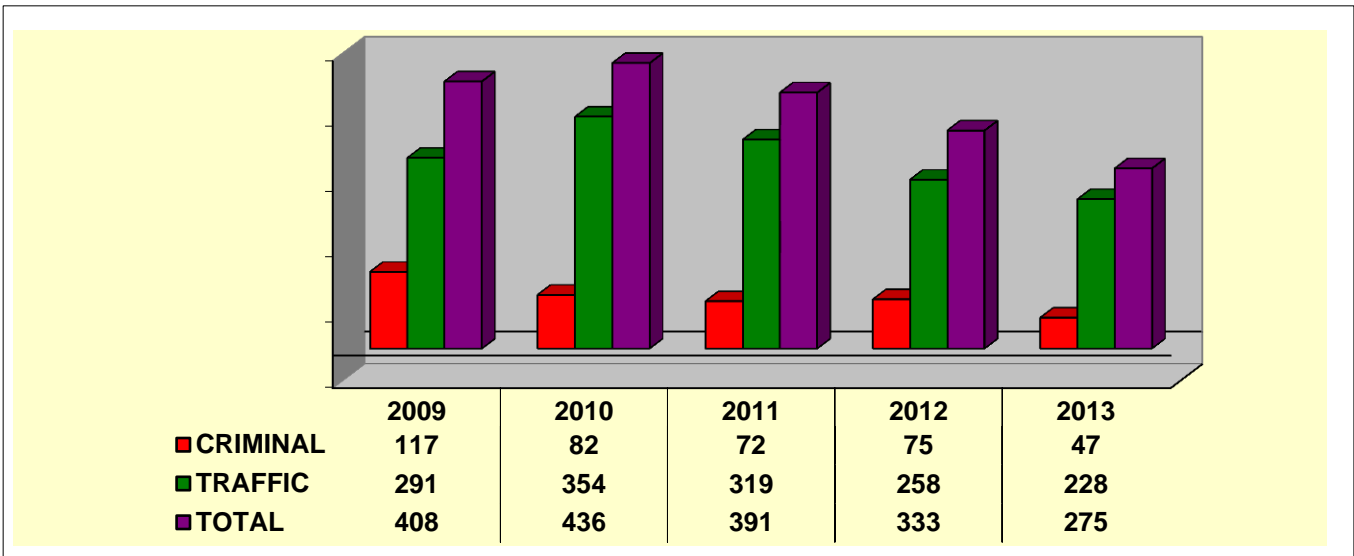

2013 Criminal Charges

Camping w/o permit	1
Child Endangering	1
Control of Pets	1
Criminal Mischief	1
Dangerous & Viscious Dogs	4
Disorderly Conduct	3
Domestic Violence	2
Drug Abuse/Possession	12
Drug Paraphernalia	8
In Park After Hours	2
Indecent Conduct	4
Open Container	2
Poss. Alcoholic Beverage	4
Property Deface/Destroy	2

2013 Traffic Charges

Assured Clear Distance	3
Child Restraint	1
Driver's License Required	2
Driving Under Suspension	31
Equipment Violations	8
Fail to Control	2
Fail to Reinstate	3
FT Yield ROW	1
Hazardous/No Passing Zone	2
Headphones	1
Misc. Traffic Offenses	3
Overtaking	1
OVI	10
Plate Violations	20
Reasonable Control	2
Right Side of Roadway	2
Seat Belt	8
Speed	125
Traffic Light	2
Turn Signals	1
Unsafe Vehicle	2
Wrongful Entrustment	1

City of North Royalton 2013 Charges Closed with 5 Year Comparative

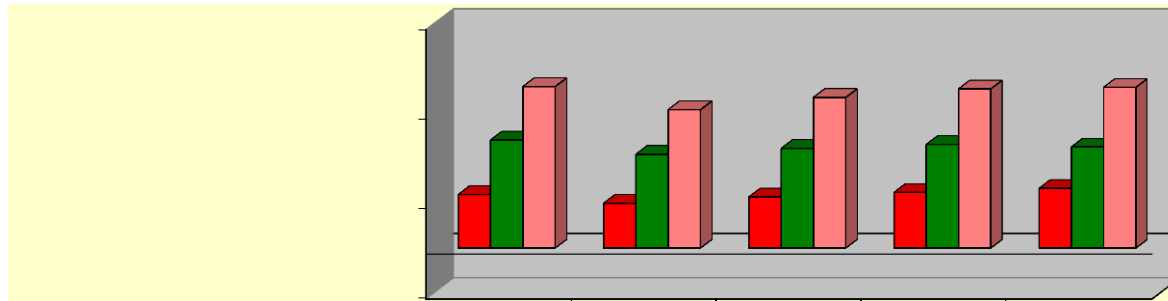

	2009	2010	2011	2012	2013
■ CRIMINAL	595	497	568	619	664
■ TRAFFIC	1202	1043	1109	1153	1125
■ TOTAL	1797	1540	1677	1772	1789

2013 Criminal Charges

Aggravated Menacing	12
Aggravated Robbery	1
Animal/dog violations	2
Assault	21
Attempt	1
Breaking & Entering	1
Burglary	3
Carry Concealed Weapon	2
Child Endangering	21
Contempt of Court	130
Contribute Delinq.Minor	5
Criminal Damage/Mischief	10
Criminal Mischief	1
Criminal Trespassing	18
Disorderly Conduct	24
Disturb the Peace	2
Domestic Violence	42
Drug Abuse/Possession	103
Drug Paraphenalia	59
Falsification	12
Felonious Assault	
Forgery	3
FT Comply w/Police Order	1
FT Provide for Impaired Pers.	2
Identity Fraud	1
Improper Handling Firearm MV	1

2013 Criminal Charges

Loud Radio in MV	2
Making False Alarms	1
Menacing	2
Minor Purch Beer	5
Mis-Use Credit Card	6
Noise Disturbance	3
Obstruct Official Business	11
Open Container	21
Passing Bad Checks	3
Poison/Injure Animal	2
Poss of Criminal Tools	3
Possession of Fireworks	2
Public Indecency	2
Receiving Stolen Property	17
Resisting Arrest	8
Robbery	1
Sell,Dist,Deliver Dangerous Drugs	16
Sexual Imposition	1
Solicit w/o Permit	1
Telephone Harassment	8
Theft	43
Trafficking	1
Unauthorized Use of M/V	3
Underage Liquor Violations	18
Unlawful Restraint	1
Violation Restraining Order	3
Weapons while Intox	1

2013 Traffic Charges

Assured Clear Distance	22
Child Restraints	1
Drive Closed Roadway	2
Drive on Lawns/Curb	4
Drivers License Violations	36
Driving under Suspension	128
Equipment Violations	26
Fail to Control/Weaving	25
Failure to Reinstate	43
Failure to Yield ROW	9
Following Too Close	3
FT Drive Right Side Road	16
FT Notify BMV Address Change	2
FTY ROW Safety Vehicle	1
Full Time & Attention	15
Hands Free Cell Phone Req'd	14
Hit Skip	9
Improper Passing	4
License Plate Violations	50
OMVUAC	4
Other Traffic	15
OVI Offenses	221
Parking Violations	21
Reasonable Control	22
Reckless Operation	4
Seat Belt	38
Soliciting a Ride	2
Speed	271
Stop Sign	4
Traffic Lanes/Lines	33
Traffic Light	28
Turn Signals	17
Unsafe Vehicle	9
Wrongful Entrustment	3

City of Parma 2013 Charges with a 5 Year Comparative

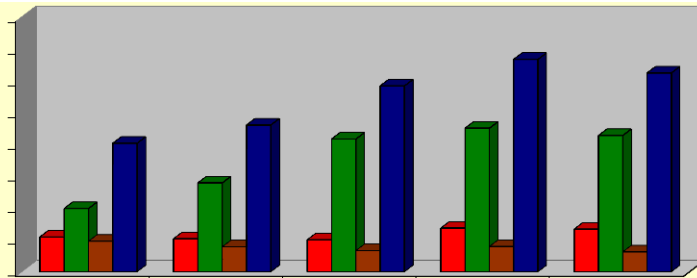

	2009	2010	2011	2012	2013
■ CRIMINAL	5460	5185	5022	6854	6695
■ TRAFFIC	9943	13968	20863	22567	21423
■ PARKING	4799	3910	3331	3964	3127
■ TOTAL	20202	23063	29216	33385	31245

2013 Criminal Charges		2013 Criminal Charges		2013 Criminal Charges	
Abuse Harmful Intoxicants	2	Drug Abuse Controlled Sub.	4	Open Burning	2
Aggravated Burglary	7	Falsification/FT Disclose	131	Open Container	112
Aggravated Menacing	18	Falsif-Mislead Public Official	1	Parental Responsibility Supv Minc	4
Aggravated Robbery	2	Felonious Assault	17	Passing Bad Checks	16
Aggravated Trespassing	2	Felony Theft	61	Permitting Drug Abuse	1
Alcohol Consumption/MV	14	Fireworks Violations	4	Poss.Drug Paraphernalia	326
Alter Labels Controlled Sub	1	Fleeing & Eluding	7	Possess Criminal Tools	117
Animal Offenses	43	Forgery	17	Possess Drug Instruments	44
Arson	1	FT Comply w/Police	8	Possess Drugs Cocaine/Heroin	109
Assault	52	Gross Sexual Imposition	1	Prohibited Playing	1
Breaking & Entering	14	Hunting or Trapping Prohibited	1	Public Indecency	5
Building Violations	447	Hunting w/o Permit	2	Rape	6
Burglary	29	Identity Fraud	10	Receiving Stolen Property	33
Carry Concealed Weapon	87	Illegal Manufacture Drugs	2	Resisting Arrest	66
Child Endangering	43	Illegal Process Drug Doc	1	Robbery	18
Complicity	14	Inducing Panic	3	Safecracking	1
Contempt of Court	1327	Interfering w/Custody	2	Scavenging	19
Contribute Delinq. Minor	67	Intimidation of Witness/Victim	1	Sell/Dist/Deliver Dangerous Drugs	54
Conveyance Drug	3	Kidnapping	1	Sexual Imposition	2
Corrupting Another w/Drug	1	Lic/Reg. Reqcd- Solicit	15	Soliciting Drug Sales	1
Counterfeit Controlled Subs	1	Littering/Dumping	8	Tampering w/Coin Machines	2
Criminal Damaging	70	Loitering	13	Tampering w/Records Evidence	4
Criminal Mischief	5	Make False Alarm	2	Telephone Harassment	12
Criminal Simulation	7	Menace by Stalking	3	Theft	410
Criminal Trespassing	87	Menacing	5	Trafficking	23
Cultivation of Marijuana	2	Misc. Offenses	64	Unauthorized use of M/V	15
Curfew	2	Misconduct at Emergency	7	Unauthorized use of Property	3
Deception to Obtain Drugs	8	Misuse Credit Card	3	Underage Liquor Poss/Con	122
Discharge Firearms	4	Misuse of 911	3	Unlawful Restraint	4
Disorderly Conduct	465	Municipal Tax Violations	879	Unlawful Sexual Conduct w/Minor	1
Disorderly Conduct/Alarm	7	Murder	1	Unregistered Unoperable in MV	27
Disorderly Conduct/Intox	204	Noise Disturbance	8	Use in Public Places	3
Disrupt School Activity	6	Noise Disturbance in MV	49	Use Weapons while Intox	3
Disturb the Peace	26	Non-Comm Plts.Impr	5	Viol of Protection Order	4
Domestic Violence	95	Obstruct Official Business	163	Viol of Restraining Order	8
Drug Abuse	440	Obstructing Justice	8	Wrongful Entrustment	1

City of Parma 2013 Charges with a 5 Year Comparative

Traffic 2013 Charges		Traffic 2013 Charges		Parking 2013 Charges	
Allow Unlicensed Driver to Drive	137	No Operators's License	211	24 Hour Parking	48
Assured Clear Distance	239	Obey School Guard	7	Abandon MV Private Property	
Bicycle Violations	8	Obstruct Intersection	3	Duty - Ped/driver @ Crosswalk	28
Certain Acts Prohibited	4	OMVUAC	1	Fire Lane	46
Certificate Reg Comm Veh	28	One-Way Streets	4	Keys in Ignition	7
Child Restraint	125	Op MV w/Restriction	2	Manner of Parking	17
Drag Racing	5	Oper MV w/o Valid License	85	Manner of Pkg-12" from Curb	54
Drive Closed Roadway	3	Operator License Violations	4	Move Vehicle Prohibited Space	
Drive w/l Continued Lanes	139	Other Traffic Violations	1	Obstructing Traffic	15
Drive/Park Sidewalk	4	Overtaking, Passing Left/Right	3	Overnight Parking	1944
Driver View Obstructed	20	OVI Offenses	232	Park Commercial & Heavy Veh	107
Driving Left Side Roadway	5	Passing Violations	4	Park Handicap Zone	89
Driving under Suspension	791	Pedestrian Offenses	14	Parking in Alleys	
Earphones in MV	23	Pediestrian Ctrl Sign	2	Parking Private Property	163
Equipment Violations	1616	Public Intox	7	Parking Recreational Vehicles	1
Evade Red Light	11	Reasonable Control	153	Private Property	2
Failure to Reinstate	49	Reckless Operation	50	Proh Park - 20 ft of fire station	
Financial Responsibility	9	Registration Required	4	Proh Park - 30' stop sign	47
Following Too Close	22	Report Change of Address	4	Proh Park - hydrant side street	44
FT Display Operator's License	856	Right Side of Roadway	21	Proh Park - on city property	6
FT Notify BMV Address Change	4	Seat Belt	3359	Proh Park - on sidewalk	120
FT Yield Emergency Vehicle	120	Slow Speed	16	Proh Park - on street excavator	4
FTY Right of Way	162	Speed	6938	Proh Park - private driveway	66
FTY Right of Way w/Accident	92	Squealing Tires/Peeling	23	Proh Park - safety zone & curb	2
FTY ROW Funeral Procession	5	Stop Sign	875	Proh Park - sidewalk & roadway	42
Full Time & Attention	261	Temp DL w/o Licensed Driver	33	Proh Park - w/l 10' fire hydrant	2
Hit Skip	65	Towing Requirements	5	Proh Park - w/l 20' crosswalk	11
Identification on Tow Trucks	2	Traffic Light	460	Proh Park - w/l intersection	17
Improper Backing	26	Turn Signals	631	Proh Park - w/l lft of parked car	18
Improper Lane Usage	123	Unsafe Vehicle	397	Running Engine	5
Improper Passing	1	U-Turn Prohibited	12	Sale or Repair	2
Improper Turn	452	Weaving Course	31	Snow Emergency	2
Improper Use of Horn	5	Wheel Protect Required	3	where signs	179
Jaywalking offenses	2			Wrong Direction	39
Left Double Yellow Line	17				
License Plate Violations	2102				
Littering from MV	41				
M/C Helmet/Safety Glasses	12				
Motorcycle Offenses	1				

City of Parma Heights 2013 Charges with a 5 Year Comparative

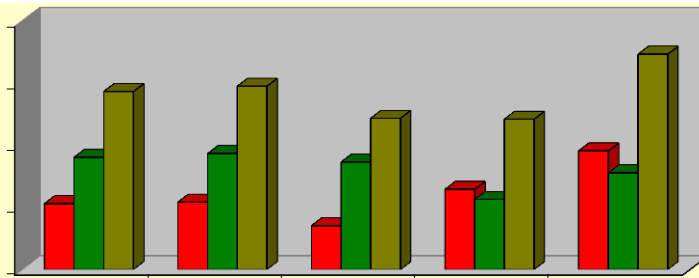

	2009	2010	2011	2012	2013
■ CRIMINAL	212	217	141	258	382
■ TRAFFIC	361	373	346	226	311
■ TOTAL	573	590	487	484	693

2013 Criminal Charges

Aggravated Menacing	25
Animal Violations	9
Assault	10
Breaking & Entering	4
Building Violations	2
Burglary	6
Carry Concealed Weapon	1
Child Endangering	10
Contribute Delinquency Minor	1
Criminal Damaging	6
Criminal Mischief	1
Criminal Trespassing	10
Disorderly Conduct	11
Disturb the Peace	4
Domestic Violence	62
Drug Abuse/Possession	33
Falsification	7
Forgery	1
FT Comply w/Police Order	1
Identify Fraud	4
Illegal Possession Weapon	1
Importuning	1
Inducing Panic	1
Loitering	1
Making False Alarms	1
Menacing	5
Menacing by Stalking	2
Misuse Credit Card	1

2013 Criminal Charges

Negligent Assault w/Weapon	2
Obstruct Justice	1
Obstruct Official Business	7
Obstruct Police Officer	3
Open Container	6
Passing Bad Checks	1
Passing Bad Checks	5
Possess Criminal Tools	5
Poss Drug Abuse Instruments	7
Poss. Drug Paraphernalia	9
Public Nuisance	1
Receiving Stolen Property	1
Resisting Arrest	9
Sexual Imposition	3
Tamper with Records/Evidence	1
Tampering w/Records	2
Telecommunications Fraud	1
Telephone Harassment	6
Theft	60
Theft by Deception	2
Trafficking	1
Unauthorized Use MV	3
Unauthorized Use Property	2
Underage Liquor Violations	8
Unlawful Restraint	1
Use Weapons while Intox	4
Vandalism	1
Viol-Restraining Order	9

2013 Traffic Charges

Assured Clear Distance	3
Child Restraints	2
Driving under Suspension	59
Equipment Violations	8
Failure to Reinstate	8
Financial Responsibility	4
Following Too Closely	1
FT Yield at Intersection	2
FTY ROW	2
Full Time & Attention	2
Hit Skip	4
Improper Passing	3
License Violations	21
Other Traffic	5
OVI Offenses	76
Plate Violations	27
Reasonable Control	4
Reckless Operation	5
Seat Belt	19
Speed	21
Stop Sign	12
Traffic Lanes/Lines	9
Traffic Light	13
Turn Signals	12
Unsafe Vehicle	2
Weaving Course	3

City of Seven Hills 2013 Charges with 5 Year Comparative

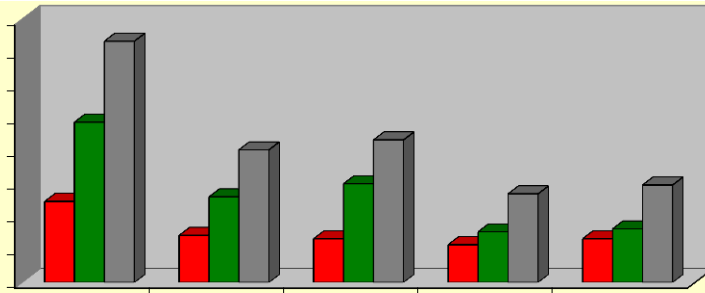

	2009	2010	2011	2012	2013
■ CRIMINAL	246	143	133	115	133
■ TRAFFIC	487	260	300	154	163
■ TOTAL	733	403	433	269	296

2013 Criminal Charges

Aggravated Burglary	1
Aggravated Robbery	1
Animal Neglect	1
Assault	3
Bldg/Housing Violations	11
Burglary	4
Child Endangering	4
Complicity Aggr.Robbery	1
Contempt of Court	28
Contribute Delinquency Minor	1
Disorderly Conduct	4
Domestic Violence	6
Drug Abuse	12
Drug Abuse Instruments	2
Drug Paraphernalia	4

2013 Criminal Charges

Drug Trafficking	1
Falsification	2
FT Comply Income Tax	15
Harassment by Inmate	1
Improper Handling Firearm MV	
Intimidate Witness	1
Menacing/Stalking	1
Obstruct Official Business	2
Open Container	3
Receiving Stolen Property	4
Resisting Arrest	3
Telephone Harrassment	2
Theft	12
Underage Liquor Violations	1
Viol. Restraining Order	1

2013 Traffic Charges

Drive in Marked Turning Lane	1
Drive on Sidewalk,Lawns,Curbs	1
Drivers License Violations	1
Driving on Closed Highway	1
Driving under Suspension	35
Equipment Violations	3
Failure to Reinstate	5
Financial Responsibility	4
Following Too Close	1
FT File Registration	5
FT Yield ROW	2
Improper Turn	1
Other Traffic	3
OVI Offenses	35
Plate Violations	3
Reckless Operation	2
Seat Belt	17
Speed	22
Traffic Lanes/Lines	10
Traffic Light	6
Turn Signals	4
Unsafe Vehicle	1
Wrongful Entrustment	1

OPEN WARRANTS AS OF 12/31/13

WARRANT TYPE	Broadview Heights	Brooklyn	Brooklyn Heights	Linndale	Metro Parks	North Royalton	Parma	Parma Heights	Seven Hills	State Patrol	Other	TOTAL
Complaint Warrant	1	17	0	0	8	23	101	17	3	53	2	172
Fail to Appear for Preliminary Hearing	1	0	1	0	0	0	3	0	0	1	0	5
Fail to Appear for Court	100	76	22	805	12	97	1133	44	41	73	26	2433
Fail to Appear for Pretrial	39	124	6	61	7	50	236	22	13	2	2	564
Fail to Appear for Probation Review	2	3	0	1	2	5	13	2	2	0	0	30
Fail to Appear for Sentencing	2	2	0	1	0	3	19	4	1	0	1	33
Fail to Appear for Trial	2	3	0	3	0	6	22	1	0	0	0	37
Fail to Comply with a Court Order	0	1	0	1	1	0	0	0	1	0	1	5
Fail to Comply w/Probation	9	22	7	9	1	10	113	11	6	3	2	195
Fail to Appear for Show Cause Hearing	57	95	21	115	15	57	1604	30	38	13	3	2052
Fail to Pay Waiver	0	0	0	487	1	0	267	0	0	23	0	781
Felony Warrant	4	17	0	0	0	5	82	12	1	0	0	121
Court Ordered Collection & Registration Blocks	0	0	0	133	0	0	0	0	0	0	0	133
TOTAL	217	360	57	1616	47	259	3510	143	106	114	37	6561

DRIVING UNDER SUSPENSION CHARGES ALL CITIES

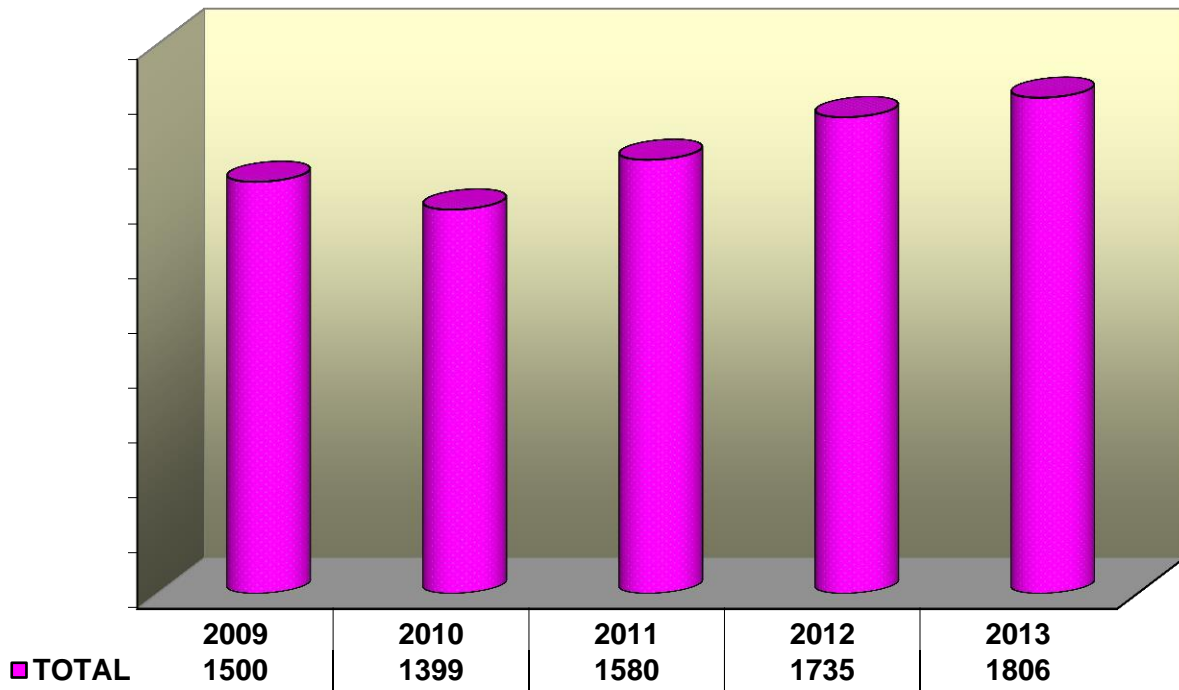

*OVI CHARGES ALL CITIES

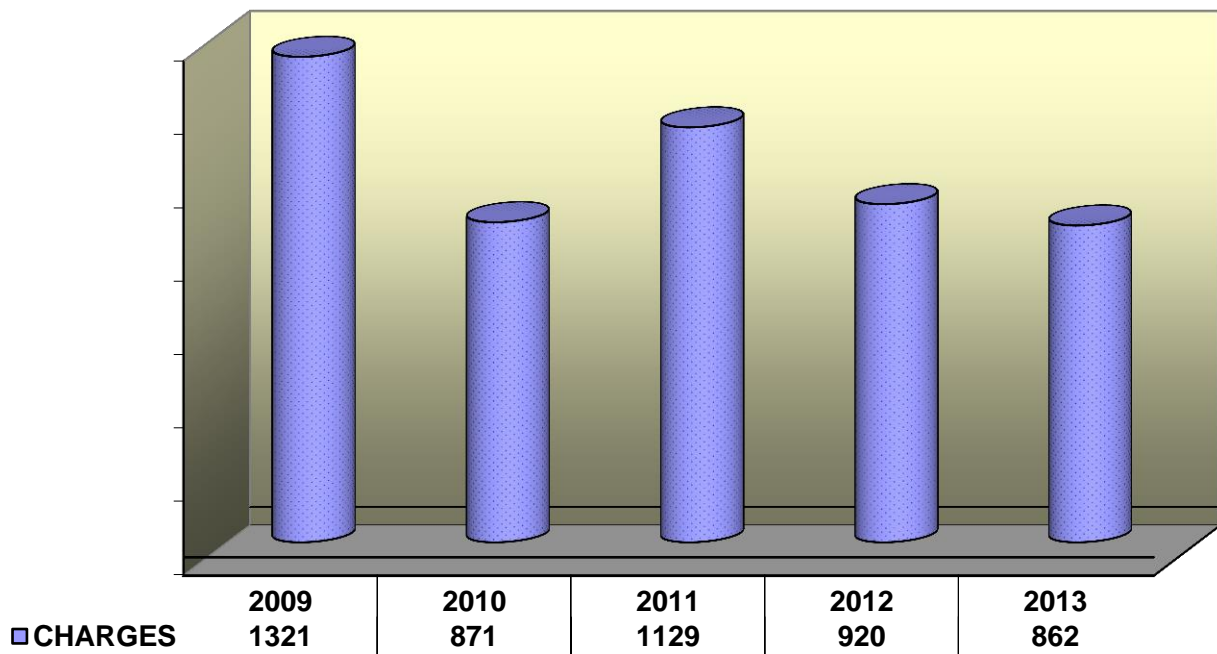

*Driving under the Influence of Alcohol and/or Drugs

DRUG CHARGES ALL CITIES

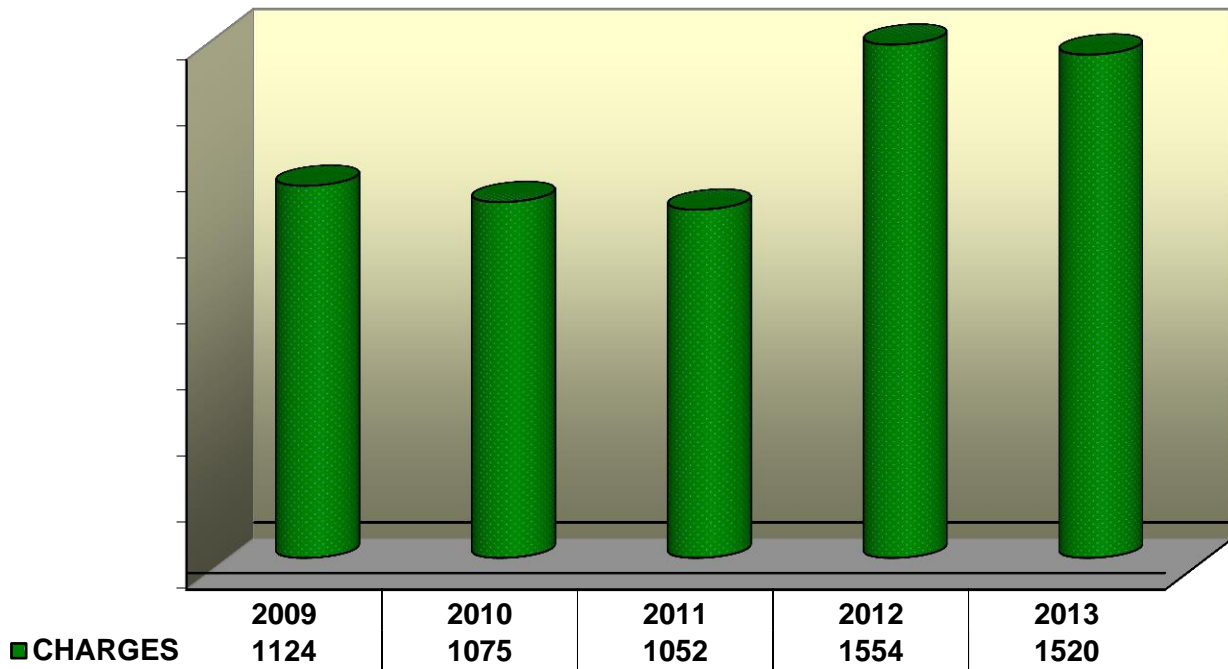

DOMESTIC VIOLENCE CHARGES ALL CITIES

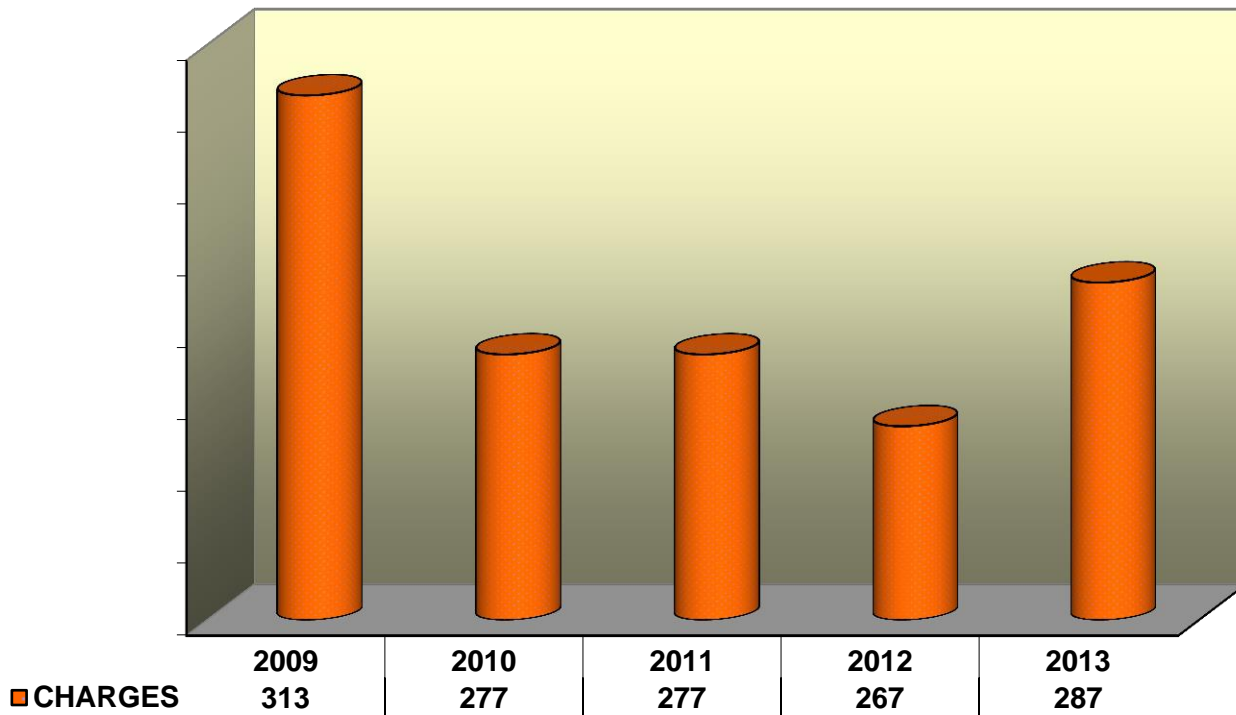

SECTION FOUR
JURY COMMISSION

2013 Jury Report

Jury Commissioners

Mr. Jack Sands - Chairman

Mr. Robert Verdile Mr. Andy Futey

JUROR RECAP

Jurors Summoned	<u>1054</u>
Jurors Served	<u>280</u>
Jurors seated for Trial	<u>48</u>

JURY TRIALS SET IN 2013

	<u>35</u>
Parma	17
N.Royalton	2
Seven Hills	3
Broadview Hts	2
Brooklyn Hts.	1
Parma Hts.	6
Brooklyn	3
Linndale	1
Metropark	0

JURY TRIALS HELD IN 2012

JURY TRIAL RECAP

Traffic/Criminal Cases Heard	<u>4</u>
Finding of Guilty	2
Finding of Not Guilty	2
Civil Cases Jury Trials	<u>1</u>
Finding of Guilty	0
Finding of Not Guilty	1

SECTION FIVE
PROBATION

2013 Probation Department Report

Reports:

Pre-Sentence	261
Expungements	167
Probation Review Hearings before Judge	96
Probation Violation Hearings before Judge	53

TOTAL REPORTS **577**

Alcohol/Drug Rehabilitation:

72 Hr. Weekend Intervention	157
Substance Abuse Assessment	221
Outpatient Treatment	41
Intensive Outpatient Treatment	62
Inpatient Treatment	29
Aftercare	5
AA	74
MADD	52
SCRAM	66
CAM & House Arrest	25
8 Hour Alcohol Class	58

TOTAL ALCOHOL PLACEMENTS **790**

Special Probation Requirements:

AARP Driver Safety Program	0
Ignition Interlock	104
House Arrest – EMHA	78
Court Ordered Immobilization (clubs)	100
Jail (90 Jail only)	564
Court Community Service	311
High School Diploma/G.E.D.	15
Restitution	173

TOTAL SPECIAL REQUIREMENTS **1345**

Psychological/Psychiatric Counseling:

Domestic Violence Education & Intervention	0
Parenting, Education & Group Support	25
Counseling	31
D.I.E.T. Program	5
Anger Management & Aggression Control	81
Shoplifting Intervention Program	170
Psychological Assessments	13
Apology Letter	24
Cases Involving Children & Family Services	4

TOTAL PSYCHOLOGICAL PLACEMENTS **353**

First Time Offender Diversion Program:

The first time Offender Diversion Program is a short-term intensive period of supervision designed to assist eligible defendants whom the Court determines are unlikely to be prone to recidivism in changing the behavior that brought them before the Court.

The program is a privilege granted by the Court. It is intended to prevent the creation of a conviction record and to avoid future arrest.

The program is not applicable to defendants accused of any of the following offenses:

- Offenses involving violence or threats of violence;
- Building and property maintenance offenses;
- Operating a vehicle under the influence (OVI); and
- Traffic offenses.

Diversion Applications Made	355
Successfully Completed Diversion Program	150
Failed or Didn't Complete Program	4
Cases still In Process	158
Did not Qualify for Diversion	33
Cases Dismissed	10
Hours of Community Service Completed	4596

	2010-2011	2012	2013
Total Number of Applications	491	415	355
Successful Completions	362 (74%)	290 (70%)	150 (42%)
Unsuccessful Completions	113 (23%)	78 (19%)	4 (1%)
Open Cases	16 (3%)	30 (7%)	158 (45%)
Did Not Qualify	NA	17 (4%)	33 (9%)
Case Dismissed	NA	NA	10 (3%)
Community Service Hours*	NA	3985	4596
*Cans of Food received	0	0	150

2013 Probation Activity

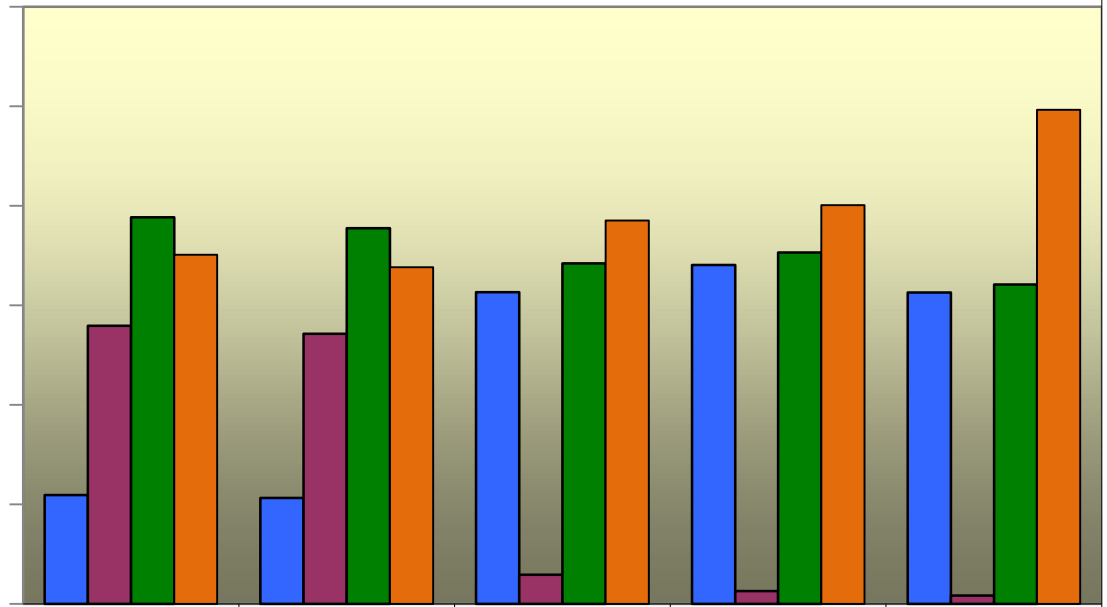

	2009	2010	2011	2012	2013
Assigned Active	546	531	1566	1703	1564
Assigned Inactive	1397	1357	145	63	41
Total	1943	1888	1711	1766	1605
Terminated	1754	1691	1926	2003	2483

Victim Restitution Collected

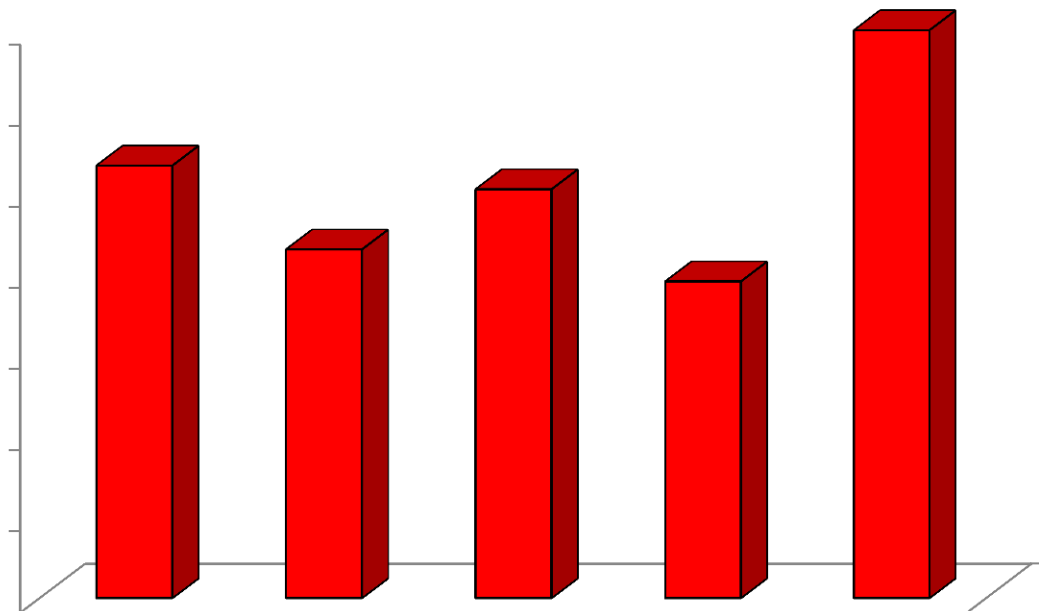

	2009	2010	2011	2012	2013
Restitution	\$53,342	\$43,025	\$50,430	\$39,086	\$71,135

**The following represents cases that were placed on probation in 2013
sorted by offense and the municipality that it occurred in.**

Offense	Broadview Heights	Brooklyn	Brooklyn Heights	Linndale	Metro Parks	North Royalton	Parma	Parma Heights	Seven Hills	Other
Aggravated Menacing		2				5	5	3		1
Animal Violations		2			1		13	3		1
Arson							1			
Assault		10	1			4	23	6		
Attempt		3				5	50	6	4	
Breaking & Entering							1			
Carry Concealed Weapon		1					15			
Child Endangering		11				1	19	1	1	
Complicity							5			
Contempt of Court			1			9	97			
Contribute to Delinquency	1	2				2	21			
Criminal Damaging	1	3	1			1	32	7	1	
Criminal Mischief					1		1			
Criminal Trespassing	1	4	2		1	5	16	2		
Curfew/Parks										
Defrauding a Livery										
Discharge Firearms		2								
Disorderly Conduct	14	12		1	1	38	130	30	11	
Disrupt School Activity										
Disturb the Peace		1								
Domestic Violence	7	4	1			4	46	11	2	1
Driving Under Suspension	4	10		2		2	10	2	3	
Drug Paraphernalia		4		1	2	1	58	1	2	
Drug Violations		3		3	1	1	69	1	3	1
Falsification		4				1	18			2
Fleeing							3			
FT Comply w/Police Order	1	1				1				
Gambling										
Hit Skip			1	1			9	1		
Housing Violations							27	1		
Identity Fraud										
Inducing Panic										
Liquor Violations				1			5			
Menacing		1				1	9	3		
Misconduct at Emergency	1						1			
Mis-Use 911							2			
Mis-Use Credit Card	1					1				
No Operator License										
Obstruct Justice							3	1		

**The following represents cases that were placed on probation in 2013
sorted by offense and the municipality that it occurred in.**

Offense	Broadview Heights	Brooklyn	Brooklyn Heights	Linndale	Metro Parks	North Royalton	Parma	Parma Heights	Seven Hills	Other
Obstruct Official Bus.		1				1	29	1		
OMVUAC (Underage OVI)						4				1
Open Container	2	1		1			11			
Other Criminal Offenses		1					4			
OVI Offenses	26	46	5	27	8	83	113	22	16	29
Passing Bad Checks	1	1				1	8			
Petit Theft		158	2					10	5	1
Physical Control	3	7	1	2	2	22	2	2	8	5
Possess Criminal Tools		2					37			
Prostitution										
Public Indecency		3			1	1	2	1		1
Reasonable Control		1					7	1		
Receiving Stolen Property		1				1	10	2	3	
Reckless Operation	4		1			5	7	2	1	1
Resisting Arrest	1	2				1	10	1		
Satisfy Fines & Costs							2			
Sexual Imposition		1				1	1	1		
Scavenging							1		1	
Stalking		1								
Tax Violations							88		3	2
Telephone Harrassment		2				4	4	1	1	
Theft	2	2				12	299	2	2	1
Threat/Menace Student										
Trademark Counterfeiting										
Traffic Offenses		3	3	2		3	26		1	1
Unauthorized use of M/V	1	1		1		1	2			
Unauthorized use of Prop.							1			
Underage Liquor Viol.						1	53	4		2
Unlawful Practice										
Unlawful Restraint										
Use Weapons w/Intox							4			
Vandalism										
Vehicular Manslaughter						1				
Vehicular Trespass										
Violate Protection Order		2				2	3	2		
Voyeurism							1			
Willful Disregard Safety										
TOTAL	73	309	19	44	18	226	1393	131	60	51