

PARMA MUNICIPAL COURT

5555 Powers Boulevard

Parma, Ohio 44129

440-887-7400

www.parmamunicipalcourt.org

Timothy P. Gilligan

*Presiding Judge
Administrative Judge*

Martin E. Vittardi

Clerk of Court

Edward J. Fink

Magistrate

Kenneth R. Spanagel

Judge

Deanna O'Donnell

Judge



Ann C. Oakar

Magistrate

David A. Lambros

Magistrate

Annual Report

2014

Proudly serving the communities of Broadview Heights, Brooklyn, Brooklyn Heights,
Linndale, North Royalton, Parma, Parma Heights, and Seven Hills
as well as the Cleveland Metropolitan Park District and the Ohio State Patrol



Parma Municipal Court 5555 Powers Boulevard Parma Ohio

To the Cuyahoga County Commissioners, Mayors,
City Council Members and Police Chiefs of the Cities of Broadview Heights,
Brooklyn, Brooklyn Heights, Linndale, North Royalton, Parma, Parma Heights,
Seven Hills, Cleveland Metro Parks and Post Commanders of the Ohio State Patrol:

Ladies and Gentlemen:

In accordance with the provisions of Section 1901.14 of the Ohio Revised Code, The Court presents to you the 2014 Annual Report. Highlighted is not only the statistical and financial information required by law, but also judicial and administrative changes that have occurred through the leadership and the vision of the Judges, Clerk and staff of the Parma Municipal Court.

The Judges and Clerk of Court continue, as a team, to communicate, plan and develop judicial and administrative goals to enhance the Court's mission. The Court is committed to ongoing evaluation in order to continue to more effectively respond to the needs of the community.

The Parma Municipal Court Judges, Clerk of Court and staff strive to meet the needs and expectations of the citizens of its court jurisdiction. The Court's mission is to fairly, efficiently and respectfully resolve criminal, traffic and civil cases in an impartial manner without prejudice to those citizens or institutions that require its services.

Respectfully submitted,

Marty Vittardi,
Clerk of Court

Timothy P. Gilligan
Administrative Judge
Presiding Judge



Parma Municipal Court 5555 Powers Boulevard Parma Ohio

To the Cuyahoga County Commissioners, Mayors,
City Council Members and Police Chiefs of the Cities of Broadview Heights,
Brooklyn, Brooklyn Heights, Linndale, North Royalton, Parma, Parma Heights,
Seven Hills, Cleveland Metro Parks and Post Commanders of the Ohio State Patrol:

Ladies and Gentlemen:

In accordance with the provisions of Section 1901.14 of the Ohio Revised Code, The Court presents to you the 2014 Annual Report. Highlighted is not only the statistical and financial information required by law, but also judicial and administrative changes that have occurred through the leadership and the vision of the Judges, Clerk and staff of the Parma Municipal Court.

The Judges and Clerk of Court continue, as a team, to communicate, plan and develop judicial and administrative goals to enhance the Court's mission. The Court is committed to ongoing evaluation in order to continue to more effectively respond to the needs of the community.

The Parma Municipal Court Judges, Clerk of Court and staff strive to meet the needs and expectations of the citizens of its court jurisdiction. The Court's mission is to fairly, efficiently and respectfully resolve criminal, traffic and civil cases in an impartial manner without prejudice to those citizens or institutions that require its services.

Respectfully submitted,

Marty Vittardi,
Clerk of Court

Timothy P. Gilligan
Administrative Judge
Presiding Judge

The Parma Municipal Court has been located in the City of Parma, by an act of the Ohio Legislature, since 1952.

The Court District boundaries cover an area of 71.9 miles with a total population of 176,858.

The Court serves the cities of Broadview Heights, Brooklyn, Brooklyn Heights, Linndale, North Royalton, Parma, Parma Heights, and Seven Hills as well as the MetroParks within the Parma Municipal Court's boundaries.

PARMA MUNICIPAL COURT DISTRICT POPULATION (2010 Census)
& SQUARE MILES

City of Broadview Heights	19,400	13.0
City of Brooklyn	11,169	4.9
City of Brooklyn Heights	1,543	1.8
Village of Linndale	179	0.9
City of Parma	81,601	20.8
City of Parma Heights	20,718	4.2
City of North Royalton	30,444	21.3
City of Seven Hills	11,804	5.0

176,858 population **71.9 miles**

*We would like to recognize the members of the Parma Municipal Court District.
It has been our pleasure to work with you in the spirit of cooperation.*

We look forward to continuing our work together.

*Judge Kenneth R. Spanagel
Judge Timothy Gilligan
Judge Deanna O'Donnell
Clerk of Court Marty Vittardi*

City of Brooklyn

Mayor Richard Albier
Prosecutor Hilary Goldberg
Police Chief Scott Mielke
Clerk of Court Grace Musto

City of Broadview Heights

Mayor Samuel J. Alai
Prosecutors Dean DePiero/Richard
Pignatello/Joe Grandinetti
Police Chief Michael L. Vizer
Clerk of Court Jean Mazur

City of North Royalton

Mayor Robert A. Stefanik
Prosecutor James McDonnell/
Donna Vozar
Police Chief John Elek
Clerk of Court Darlene Thomas

City of Parma Heights

Mayor Michael Byrne
Prosecutor Thomas Kelly Jr.
Police Chief Daniel Teel
Clerk of Court Patricia Litten

Metroparks

Prosecutor Ann Eisenhower
Chief Ranger Dan Veloski

Village of Brooklyn Heights

Mayor Michael Procuk
Prosecutor Blair Melling
Police Chief Dan Algeri
Clerk of Court Timothy Clymer

Village of Linndale

Mayor Ashlee McLaughlin
Prosecutor P. Andrew Baker
Police Chief Tim Franczak
Clerk Treasurer Shannon Condon

City of Parma

Mayor Timothy DeGeeter
Chief Prosecutor Tim Dobeck
Police Chief Robert Miller
Clerk of Court Marty Vittardi

City of Seven Hills

Mayor Richard Dell'Aquila
Prosecutor Patrick DiChiro
Police Chief Gary Durkin
Clerk of Court Deborah Dvorak

State Patrol

Captain Roger Hannay
Captain Christopher Zurcher

The Parma Municipal Court gratefully acknowledges the service of its current and former Judges, Magistrates and Clerks of Court:

<u>Honorable Judge Kenneth R. Spanagel</u>	<u>1988 – Present</u>
<u>Honorable Judge Timothy P. Gilligan</u>	<u>1993 – Present</u>
<u>Honorable Judge Deanna O’Donnell</u>	<u>2007 – Present</u>
Honorable Judge Mary L. Dunning	1996 – 2007
Honorable Judge Walter A. Savage	1988 – 1995
Honorable Judge Christopher A. Boyko	1993 – 1993
Honorable Judge Andrew Boyko	1987 – 1993
Honorable Judge George J. Novicky	1974 – 1987
Honorable Judge Gertrude E. Polcar	1972 – 1988
Honorable Judge George W. Spanagel	1969 – 1987
Honorable Judge Richard E. Ress	1965 – 1973
Honorable Judge Steven A. Zona	1964 – 1969
Honorable Judge Roland E. Reichert	1962 – 1965
Honorable Judge George P. Allen	1952 – 1963

<u>Magistrate Edward J. Fink</u>	<u>1990 – Present</u>
<u>Magistrate David A. Lambros</u>	<u>2010 - Present</u>
<u>Magistrate Ann Oakar</u>	<u>2011 – Present</u>
Magistrate George F. Lonjak	2008 - 2011
Magistrate John Sands	1997 – 2009
Magistrate Thomas Kelly	2006 – 2008
Magistrate Lynn Leary	1997 – 2006
Magistrate Albert G. Schleicher	1979 – 1996
Magistrate Charles Bill	1975 – 1979

<u>Clerk of Court Martin E. Vittardi</u>	<u>1991 – Present</u>
Clerk of Court Kenneth G. Kuczma	1988 – 1991
Clerk of Court James F. Haberek	1986 – 1988
Clerk of Court Walter Shipka	1970 – 1985
Clerk of Court Gladys Bibrow	1969 – 1969
Clerk of Court Thomas Powers	1958 - 1969

PARMA MUNICIPAL COURT

Court Division

Organization Chart

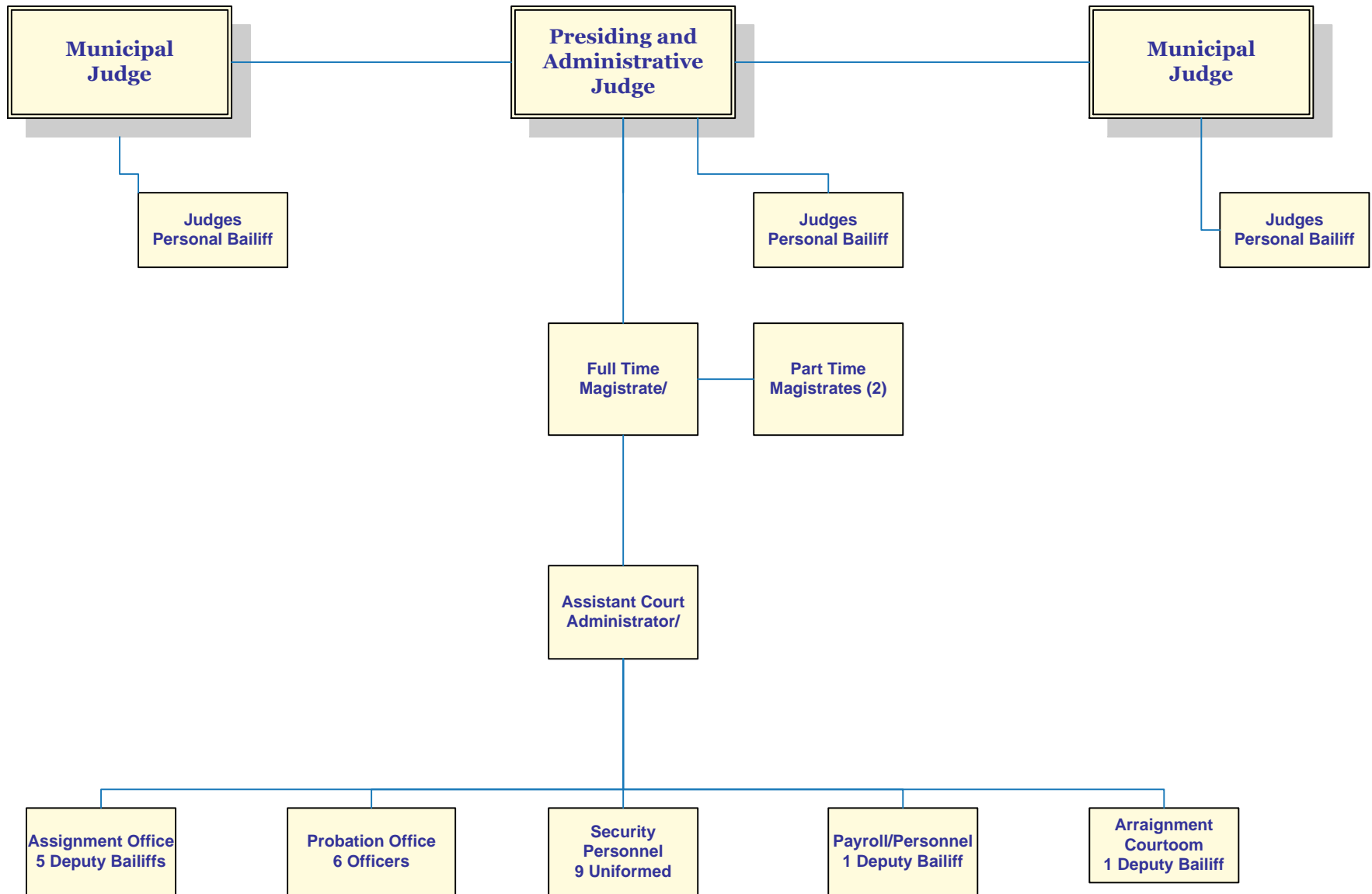

PARMA MUNICIPAL COURT

Clerk of Court Division

Organization Chart

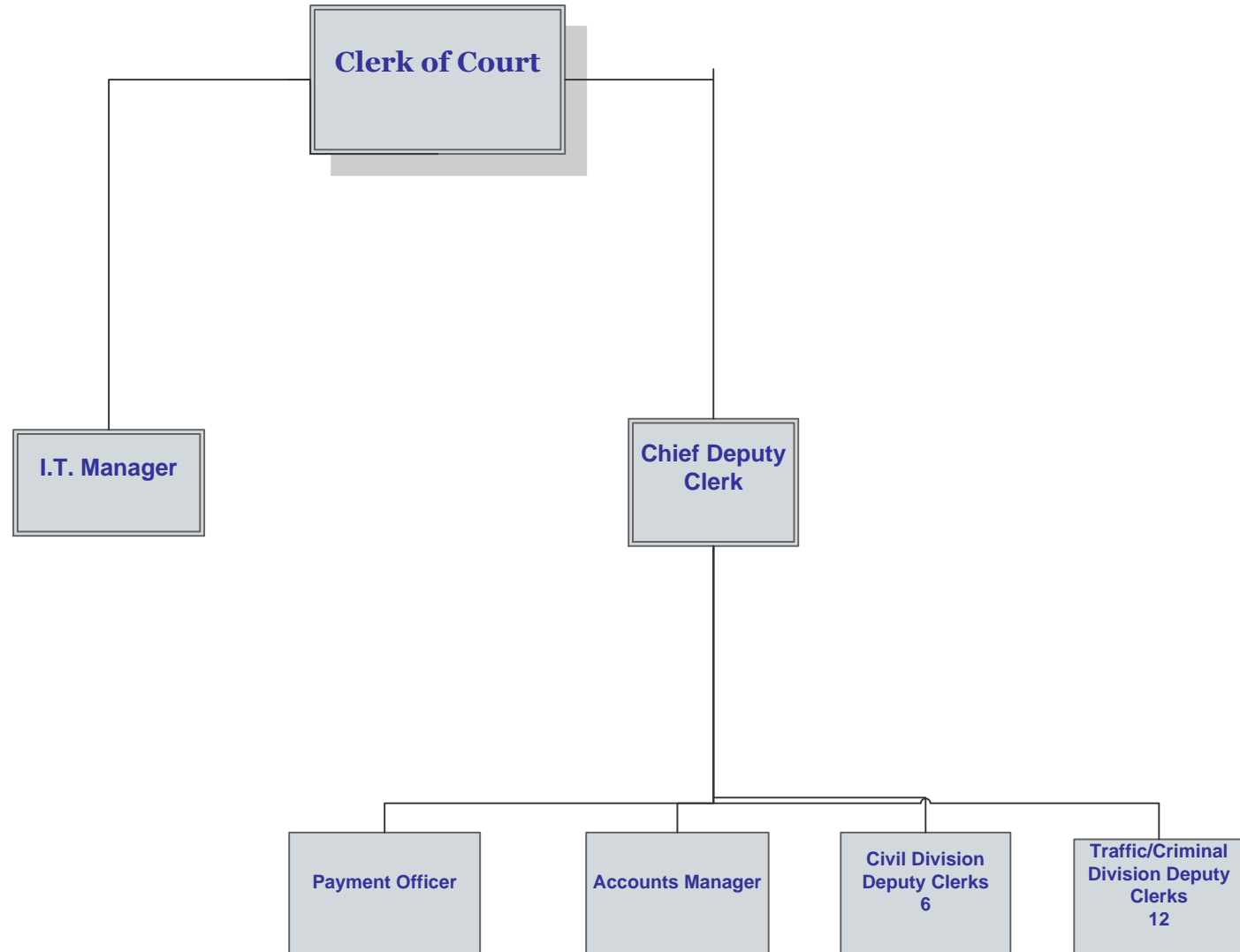

SECTION ONE
FINANCIAL

State Imposed Court Costs

Municipal courts are created by state statute in Ohio. The Ohio Revised Code sets forth how the court is to collect and distribute money derived from the fines, fees and costs. It also mandates that the Parma Municipal Court collect money for the State and for Cuyahoga County from virtually every case filed to fund one county and various state-run programs.

The mandatory court costs and program funded are as follows:

AMOUNT	TYPE OF CASE	STATE PROGRAM FUNDED
\$ 9.00	Traffic (except non-moving)	Victims of Crime
\$ 9.00	Misdemeanor Criminal	Victims of Crime
\$ 9.00	Felony Criminal	Victims of Crime
\$20.00	OVI & Traffic (except non-moving)	Indigent Driver's Support Fund
\$ 5.00	OVI & Traffic (except non-moving)	Indigent Driver's Support Fund
\$20.00	Misdemeanor Criminal	Indigent Driver's Support Fund
\$30.00	Felony Criminal	Indigent Driver's Support Fund
\$10.00	Traffic Non-moving Violations	Indigent Driver's Support Fund
\$25.00	All Bond Postings (except personal)	Indigent Driver's Support Fund
\$26.00	Civil Cases filed	Ohio Legal Aid
\$11.00	Small Claims filed	Ohio Legal Aid
\$ 1.00	Misdemeanor Criminal	Crime Stoppers
\$ 1.00	Felony Criminal	Crime Stoppers
\$ 3.39	OVI & Traffic (except non-moving)	Drug Law Enforcement Fund
\$.11	OVI & Traffic (except non-moving)	Justice Program Services Fund
\$ 1.50	OVI & Traffic (except non-moving)	Indigent Drivers Alcohol Treatment Fund

In addition to the above court costs required by state statute, the Parma Municipal Court is mandated to collect \$5.00 on every moving violation cited on a traffic ticket to support the Cuyahoga County Regional Information System (CRIS).

TRAFFIC/CRIMINAL RECEIPTS BY PAYMENT TYPE

	2012	2013	2014
Cash	\$1,287,450.05	\$1,252,048.19	\$1,163,963.59
Check	\$853,659.03	\$862,332.48	\$809,029.40
Collection Check	\$28,524.63	\$27,545.53	\$33,798.95
Community Service	\$24,122.24	\$35,636.52	\$47,934.36
Credit - American Express	\$21,343.30	\$24,264.83	\$22,020.36
Credit - Discover	\$39,501.83	\$42,597.41	\$40,178.10
Credit - MasterCard	\$435,384.78	\$422,164.72	\$409,735.88
Credit - Visa	\$577,897.41	\$592,467.94	\$497,823.11
Indigent	\$8,234.00	\$14,780.70	\$10,996.95
Jail	\$197,057.37	\$238,280.79	\$173,467.99
Money Order	\$80,931.83	\$108,587.84	\$82,275.85
Post Sentence Suspension	\$50,416.09	\$74,956.61	\$75,689.16
Web Payment	\$567,614.13	\$881,227.71	\$1,080,694.01
TOTAL	\$4,172,440.69	\$4,576,891.27	\$4,447,607.71

CIVIL RECEIPTS BY PAYMENT TYPE

	2012	2013	2014
Cash	\$41,868.87	\$36,731.89	\$39,539.61
Check	\$2,286,700.30	\$2,037,045.30	\$1,779,552.02
Credit - American Express	\$685.00	\$890.00	\$910.00
Credit - Discover	\$1,205.00	\$850.00	\$2,253.75
Credit - Master Card	\$10,067.25	\$6,199.00	\$6,901.00
Credit - Visa	\$13,289.02	\$12,950.82	\$14,916.42
Money Order	\$4,233.52	\$1,746.50	\$4,848.00
TOTAL	\$2,358,048.96	\$2,096,413.51	\$1,848,920.80

2014 DISBURSEMENTS

	JANUARY	FEBRUARY	MARCH	APRIL	MAY	JUNE	JULY
Civil	\$ 37,340.65	\$ 40,640.69	\$ 34,915.98	\$ 35,815.14	\$ 39,172.78	\$ 44,385.15	\$ 40,659.21
T.I.P. Participation Fee	\$ 1,334.00	\$ 1,184.00	\$ 2,223.00	\$ 2,417.12	\$ 1,627.09	\$ 1,023.29	\$ 1,462.00
IDIAM	\$ 2,323.74	\$ 2,249.58	\$ 4,353.29	\$ 1,631.50	\$ 3,156.66	\$ 2,797.09	\$ 6,029.04
Housing Department Fines	\$ 234.00	\$ 73.00	\$ 380.00	\$ 25.00	\$ 83.00	\$ 403.00	\$ 1,309.00
Criminal Costs	\$ 109,302.51	\$ 96,340.45	\$ 128,906.62	\$ 127,404.43	\$ 122,025.51	\$ 121,035.39	\$ 127,597.66
Criminal Fines & Forfeitures	\$ 83,751.97	\$ 78,475.79	\$ 90,350.86	\$ 91,902.68	\$ 87,612.36	\$ 84,737.80	\$ 85,958.10
Criminal Fines/State Patrol	\$ 1,057.60	\$ 463.20	\$ 158.80	\$ 171.60	\$ 286.40	\$ 291.60	\$ 229.20
Marriage Fees	\$ 375.00	\$ 150.00	\$ 275.00	\$ 225.00	\$ 500.00	\$ 325.00	\$ 350.00
Parking Fines	\$ 11,965.00	\$ 13,280.00	\$ 18,600.00	\$ 16,135.00	\$ 8,680.00	\$ 6,175.00	\$ 3,940.00
Trusteeship	\$ 9.00	\$ -	\$ 10.00	\$ 13.00	\$ -	\$ -	\$ -
Probation Fee	\$ 2,910.58	\$ 2,895.50	\$ 4,190.49	\$ 3,572.00	\$ 3,187.00	\$ 3,229.52	\$ 3,669.74
Criminal Clerk Computerization	\$ 17,548.86	\$ 15,621.98	\$ 18,169.82	\$ 19,504.43	\$ 19,019.43	\$ 19,371.46	\$ 20,409.07
Civil Clerk Computerization	\$ 2,950.00	\$ 3,500.00	\$ 3,060.00	\$ 3,365.00	\$ 3,330.00	\$ 3,980.00	\$ 3,940.00
Courts Apportionments	\$ -	\$ -	\$ -	\$ -	\$ -	\$ -	\$ -
Investigation Fee	\$ 3,950.00	\$ 1,400.00	\$ 1,400.00	\$ 1,540.00	\$ 900.00	\$ 1,350.00	\$ 2,250.00
Program Fee	\$ 2,536.00	\$ 6,000.00	\$ 7,500.00	\$ 5,720.00	\$ 6,750.00	\$ 3,625.00	\$ 6,500.00
Rent Escrow	\$ -	\$ 6.80	\$ -	\$ -	\$ -	\$ -	\$ -
Reimbursements	\$ -	\$ -	\$ -	\$ -	\$ -	\$ -	\$ -
Immobilization Reimbursement	\$ -	\$ -	\$ -	\$ 701.00	\$ -	\$ -	\$ 1,000.00
Alcohol Treatment (LI)	\$ 4,447.50	\$ 4,138.74	\$ 18,023.16	\$ 4,770.50	\$ 5,048.50	\$ 5,014.41	\$ 5,020.50
OVI Enforcement/Education (LE)	\$ 314.00	\$ 98.50	\$ 406.00	\$ 500.40	\$ 710.60	\$ 246.00	\$ 206.50
OVI Incarceration Fee (PS)	\$ 2,019.51	\$ 1,909.00	\$ 3,077.00	\$ 2,800.50	\$ 3,072.58	\$ 2,723.50	\$ 2,502.72
Computer Legal Reserch Civil	\$ 885.00	\$ 1,050.00	\$ 918.00	\$ 1,005.00	\$ 999.00	\$ 1,194.00	\$ 1,182.00
CLR/Traffic & Criminal	\$ 5,248.70	\$ 4,691.02	\$ 5,458.28	\$ 5,845.50	\$ 5,702.60	\$ 5,807.40	\$ 6,115.82
Capital Improvement-Criminal	\$ -	\$ 5.00	\$ 5.00	\$ 5.00	\$ -	\$ -	\$ -
Parma Police L.E.T.F. Drug Fines	\$ 1,007.58	\$ 1,350.22	\$ 2,646.65	\$ 2,017.35	\$ 1,167.75	\$ 2,043.90	\$ 1,323.90
Drug Abuse Educ. Fund (DARE)	\$ 111.95	\$ 150.03	\$ 294.07	\$ 224.15	\$ 129.75	\$ 227.10	\$ 147.10
TOTAL PAID TO CITY OF PARMA	\$ 291,623.15	\$ 275,673.50	\$ 345,322.02	\$ 327,311.30	\$ 313,161.01	\$ 309,985.61	\$ 321,801.56
Metropark	\$ 565.00	\$ 651.00	\$ 551.00	\$ 924.00	\$ 238.00	\$ 913.00	\$ 520.00
State Regular (Crime Stop/Cris/Board	\$ 8,628.22	\$ 8,081.06	\$ 9,405.25	\$ 9,854.60	\$ 10,897.84	\$ 10,048.37	\$ 10,243.04
State Rotary Fund	\$ 73,548.91	\$ 65,571.80	\$ 74,325.92	\$ 83,515.20	\$ 82,672.19	\$ 83,396.31	\$ 87,333.03
State Civil	\$ 6,281.83	\$ 7,993.31	\$ 7,065.45	\$ 7,114.62	\$ 7,279.47	\$ 9,782.19	\$ 9,240.95
Cuyahoga County	\$ 14,651.30	\$ 13,491.24	\$ 17,339.95	\$ 17,978.12	\$ 17,073.57	\$ 20,301.51	\$ 20,386.79
Seat Belts/Child Restraints	\$ 5,921.78	\$ 4,701.87	\$ 7,047.29	\$ 8,083.10	\$ 7,431.68	\$ 8,405.05	\$ 11,221.91
Other Disbursements CRS/Rest & Ref	\$ 11,720.95	\$ 13,179.83	\$ 19,012.11	\$ 12,571.17	\$ 13,971.01	\$ 11,465.30	\$ 9,523.07
BMV License/License Block	\$ -	\$ 15.00	\$ 90.00	\$ 60.00	\$ 15.00	\$ 30.00	\$ -
TOTAL OTHER DISBURSEMENTS	\$ 121,317.99	\$ 113,685.11	\$ 134,836.97	\$ 140,100.81	\$ 139,578.76	\$ 144,341.73	\$ 148,468.79
Broadview Heights	\$ 704.90	\$ 1,932.00	\$ 2,128.00	\$ 3,040.80	\$ 2,790.80	\$ 1,941.90	\$ 4,170.95
Parma Heights	\$ 566.00	\$ 838.14	\$ 628.00	\$ 1,945.05	\$ 857.30	\$ 899.68	\$ 865.32
Brooklyn	\$ 2,044.20	\$ 2,103.91	\$ 2,293.24	\$ 1,664.54	\$ 1,454.46	\$ 2,168.10	\$ 3,080.80
Brooklyn Heights	\$ 956.40	\$ 1,392.80	\$ 1,426.20	\$ 1,295.40	\$ 1,465.20	\$ 1,481.46	\$ 1,544.09
Seven Hills	\$ 225.00	\$ 248.50	\$ 590.50	\$ 200.60	\$ 1,179.60	\$ 190.00	\$ 525.00
North Royalton	\$ 3,055.60	\$ 1,866.80	\$ 4,956.45	\$ 2,683.90	\$ 4,767.60	\$ 6,445.34	\$ 7,142.60
Linndale	\$ 17,997.94	\$ 12,445.20	\$ 21,752.26	\$ 19,645.40	\$ 15,684.50	\$ 13,465.78	\$ 11,237.66
Other Suburbs	\$ -	\$ -	\$ -	\$ -	\$ -	\$ -	\$ -
TOTAL PAID TO SUBURBS *	\$ 25,550.04	\$ 20,827.35	\$ 33,774.65	\$ 30,475.69	\$ 28,199.46	\$ 26,592.26	\$ 28,566.42

2014 DISBURSEMENTS

	AUGUST	SEPTEMBER	OCTOBER	NOVEMBER	DECEMBER	YTD TOTAL
Civil	\$ 37,586.14	\$ 34,544.36	\$ 37,201.37	\$ 44,055.60	\$ 32,435.96	\$ 458,753.03
T.I.P. Participation Fee	\$ 1,351.58	\$ 737.71	\$ 320.96	\$ 964.80	\$ 737.00	\$ 15,382.55
IDIAM	\$ 3,421.42	\$ 3,432.85	\$ 2,839.56	\$ 4,376.26	\$ 2,987.97	\$ 39,598.96
Housing Department Fines	\$ 1,063.00	\$ 1,521.00	\$ 1,171.00	\$ 1,726.00	\$ 1,269.00	\$ 9,257.00
Criminal Costs	\$ 121,662.98	\$ 118,363.80	\$ 114,317.72	\$ 119,099.70	\$ 84,883.04	\$ 1,390,939.81
Criminal Fines & Forfeitures	\$ 86,241.05	\$ 81,090.91	\$ 82,361.00	\$ 85,885.92	\$ 55,956.86	\$ 994,325.30
Criminal Fines/State Patrol	\$ 24.00	\$ 288.00	\$ 24.00	\$ 43.20	\$ 115.20	\$ 3,152.80
Marriage Fees	\$ 250.00	\$ 250.00	\$ 225.00	\$ 250.00	\$ 325.00	\$ 3,500.00
Parking Fines	\$ 2,795.00	\$ 2,455.00	\$ 2,620.00	\$ 2,100.00	\$ 2,000.00	\$ 90,745.00
Trusteeship	\$ 16.00	\$ -	\$ -	\$ 8.00	\$ 18.00	\$ 74.00
Probation Fee	\$ 3,489.44	\$ 3,253.99	\$ 2,875.15	\$ 4,856.40	\$ 2,909.60	\$ 41,039.41
Criminal Clerk Computerization	\$ 18,713.49	\$ 18,379.65	\$ 17,591.53	\$ 17,917.93	\$ 12,407.94	\$ 214,655.59
Civil Clerk Computerization	\$ 3,453.26	\$ 3,850.00	\$ 4,140.00	\$ 4,930.00	\$ 3,560.00	\$ 44,058.26
Courts Apportionments	\$ -	\$ -	\$ -	\$ -	\$ -	\$ -
Investigation Fee	\$ 1,650.00	\$ 850.00	\$ 700.00	\$ 775.00	\$ 590.00	\$ 17,355.00
Program Fee	\$ 7,750.00	\$ 5,025.00	\$ 5,520.00	\$ 5,750.00	\$ 4,150.00	\$ 66,826.00
Rent Escrow	\$ 5.75	\$ -	\$ 18.10	\$ 42.58	\$ -	\$ 73.23
Reimbursements	\$ -	\$ -	\$ -	\$ -	\$ -	\$ -
Immobilization Reimbursement	\$ 200.00	\$ -	\$ 200.00	\$ 100.00	\$ 500.00	\$ 2,701.00
Alcohol Treatment (LI)	\$ 4,828.50	\$ 4,633.75	\$ 4,125.75	\$ 5,132.16	\$ 3,671.00	\$ 68,854.47
OVI Enforcement/Education (LE)	\$ 277.50	\$ 516.00	\$ 305.00	\$ 348.50	\$ 125.00	\$ 4,054.00
OVI Incarceration Fee (PS)	\$ 2,554.70	\$ 1,876.57	\$ 1,988.76	\$ 2,555.17	\$ 1,784.20	\$ 28,864.21
Computer Legal Reserch Civil	\$ 1,035.00	\$ 1,014.00	\$ 978.00	\$ 1,194.00	\$ 861.00	\$ 12,315.00
CLR/Traffic & Criminal	\$ 5,620.28	\$ 5,511.40	\$ 5,277.00	\$ 5,373.00	\$ 3,715.50	\$ 64,366.50
Capital Improvement-Criminal	\$ 5.00	\$ -	\$ -	\$ 10.00	\$ 5.00	\$ 35.00
Parma Police L.E.T.F. Drug Fines	\$ 1,641.15	\$ 1,823.85	\$ 1,213.20	\$ 1,322.55	\$ 1,608.30	\$ 19,166.40
Drug Abuse Educ. Fund (DARE)	\$ 182.35	\$ 202.65	\$ 134.80	\$ 146.95	\$ 178.70	\$ 2,129.60
TOTAL PAID TO CITY OF PARMA	\$ 305,817.59	\$ 289,620.49	\$ 286,147.90	\$ 308,963.72	\$ 216,794.27	\$ 3,592,222.12
Metropark	\$ 313.00	\$ 506.00	\$ 389.00	\$ 710.00	\$ 1,137.00	\$ 7,417.00
State Regular (Crime Stop/Cris/Board	\$ 9,630.88	\$ 9,357.90	\$ 9,419.17	\$ 8,313.93	\$ 6,456.74	\$ 110,337.00
State Rotary Fund	\$ 79,146.73	\$ 78,646.90	\$ 76,069.37	\$ 73,528.61	\$ 53,320.23	\$ 911,075.20
State Civil	\$ 7,985.05	\$ 7,742.79	\$ 7,473.26	\$ 9,212.75	\$ 6,459.75	\$ 93,631.42
Cuyahoga County	\$ 17,127.07	\$ 18,153.03	\$ 15,936.80	\$ 21,956.46	\$ 14,800.80	\$ 209,196.64
Seat Belts/Child Restraints	\$ 7,650.00	\$ 7,271.90	\$ 6,996.55	\$ 6,046.30	\$ 4,086.57	\$ 84,864.00
Other Disbursements CRS/Rest & Ref	\$ 12,017.82	\$ 18,952.84	\$ 20,235.43	\$ 11,668.33	\$ 9,618.23	\$ 163,936.09
BMV License/License Block	\$ -	\$ 15.00	\$ 45.00	\$ 105.00	\$ 15.00	\$ 390.00
TOTAL ALL DISBURMENTS *	\$ 133,870.55	\$ 140,646.36	\$ 136,564.58	\$ 131,541.38	\$ 95,894.32	\$ 1,580,847.35
Broadview Heights	\$ 2,927.00	\$ 2,395.85	\$ 1,984.00	\$ 2,977.40	\$ 2,063.30	\$ 29,056.90
Parma Heights	\$ 717.52	\$ 445.83	\$ 504.00	\$ 940.00	\$ 288.50	\$ 9,495.34
Brooklyn	\$ 2,953.50	\$ 2,643.40	\$ 3,565.30	\$ 2,071.33	\$ 1,877.10	\$ 27,919.88
Brooklyn Heights	\$ 1,613.65	\$ 778.40	\$ 1,097.00	\$ 532.60	\$ 495.00	\$ 14,078.20
Seven Hills	\$ 225.00	\$ 194.00	\$ 365.00	\$ 325.00	\$ 683.00	\$ 4,951.20
North Royalton	\$ 6,499.46	\$ 7,483.20	\$ 5,870.60	\$ 5,492.40	\$ 3,396.96	\$ 59,660.91
Linndale	\$ 12,348.66	\$ 10,203.15	\$ 9,883.67	\$ 9,889.74	\$ 7,596.14	\$ 162,150.10
Other Suburbs	\$ -	\$ -	\$ -	\$ -	\$ -	\$ -
TOTAL PAID TO SUBURBS *	\$ 27,284.79	\$ 24,143.83	\$ 23,269.57	\$ 22,228.47	\$ 16,400.00	\$ 307,312.53

Civil REVENUE by Defendant's Municipality

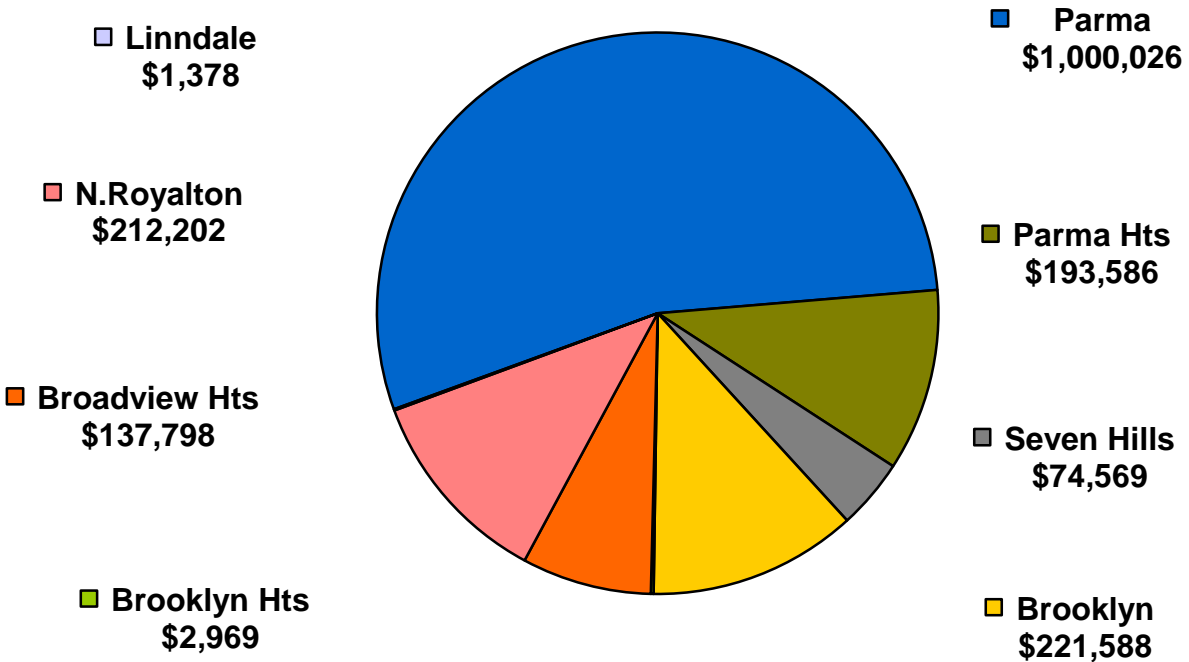

Civil DISBURSEMENTS by Type

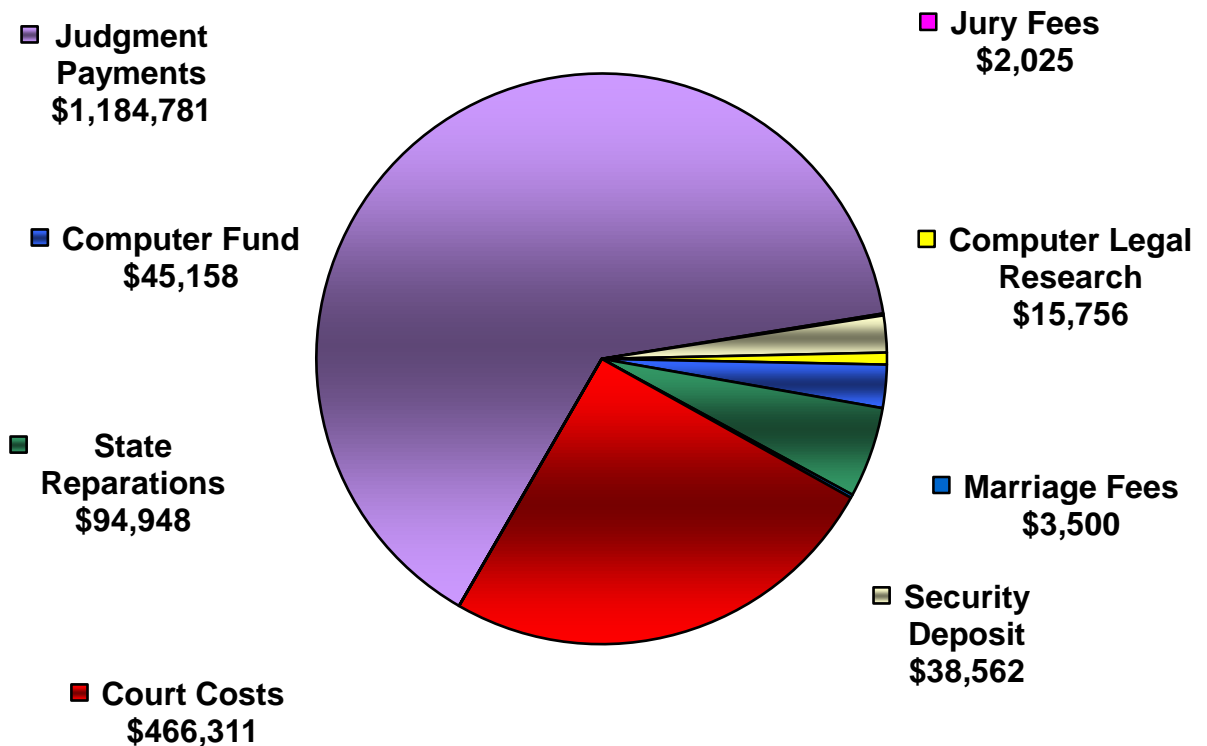

Traffic/Criminal REVENUE by Originating City

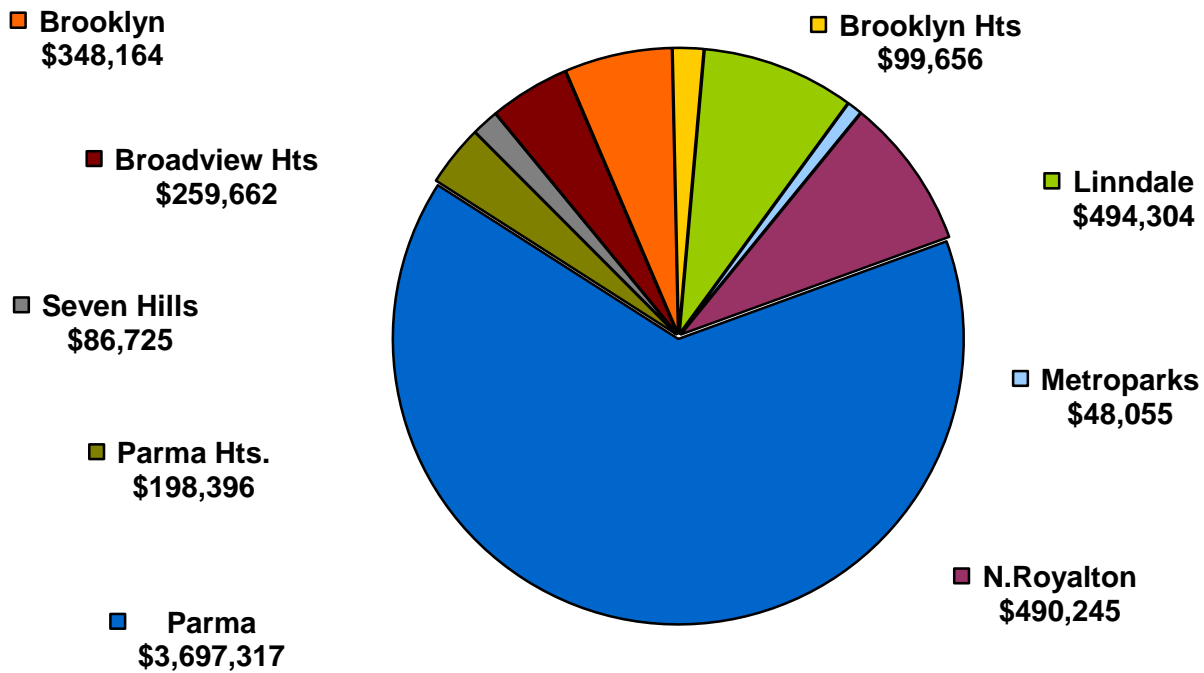

Traffic/Criminal DISBURSEMENTS by Agency

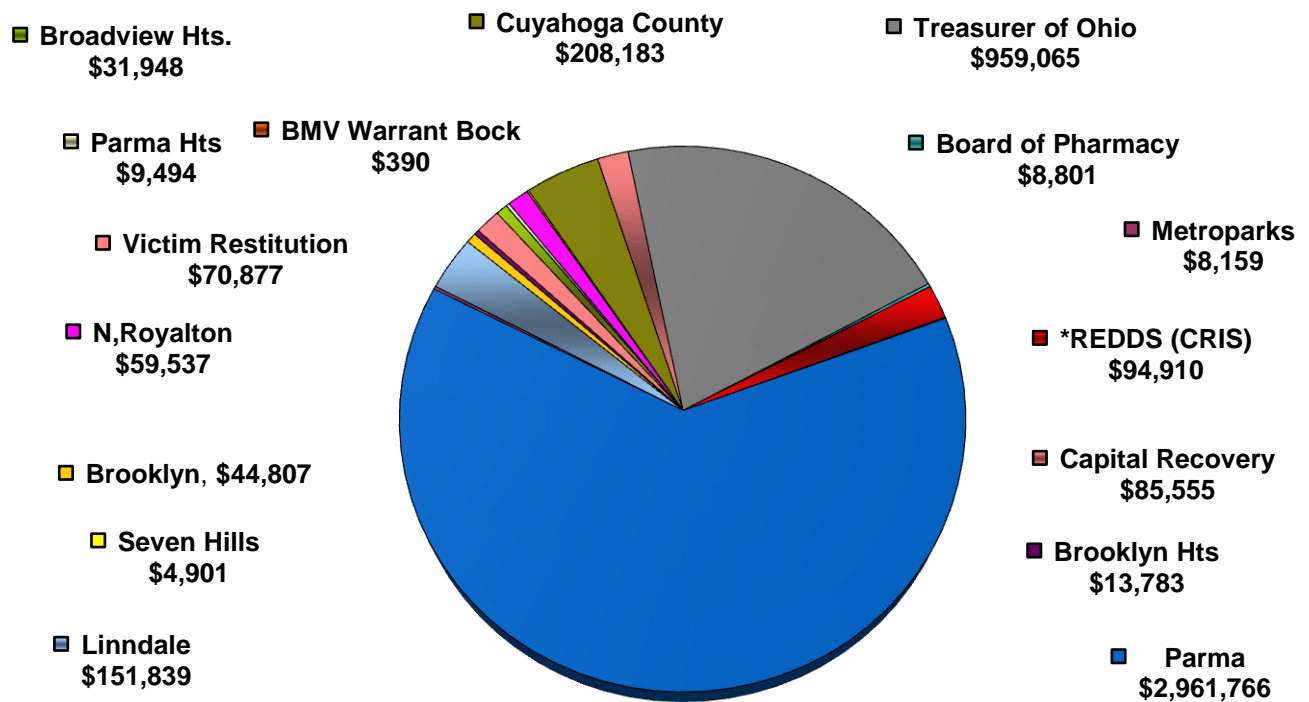

PARMA MUNICIPAL COURT 2014 Disbursements to City of Parma

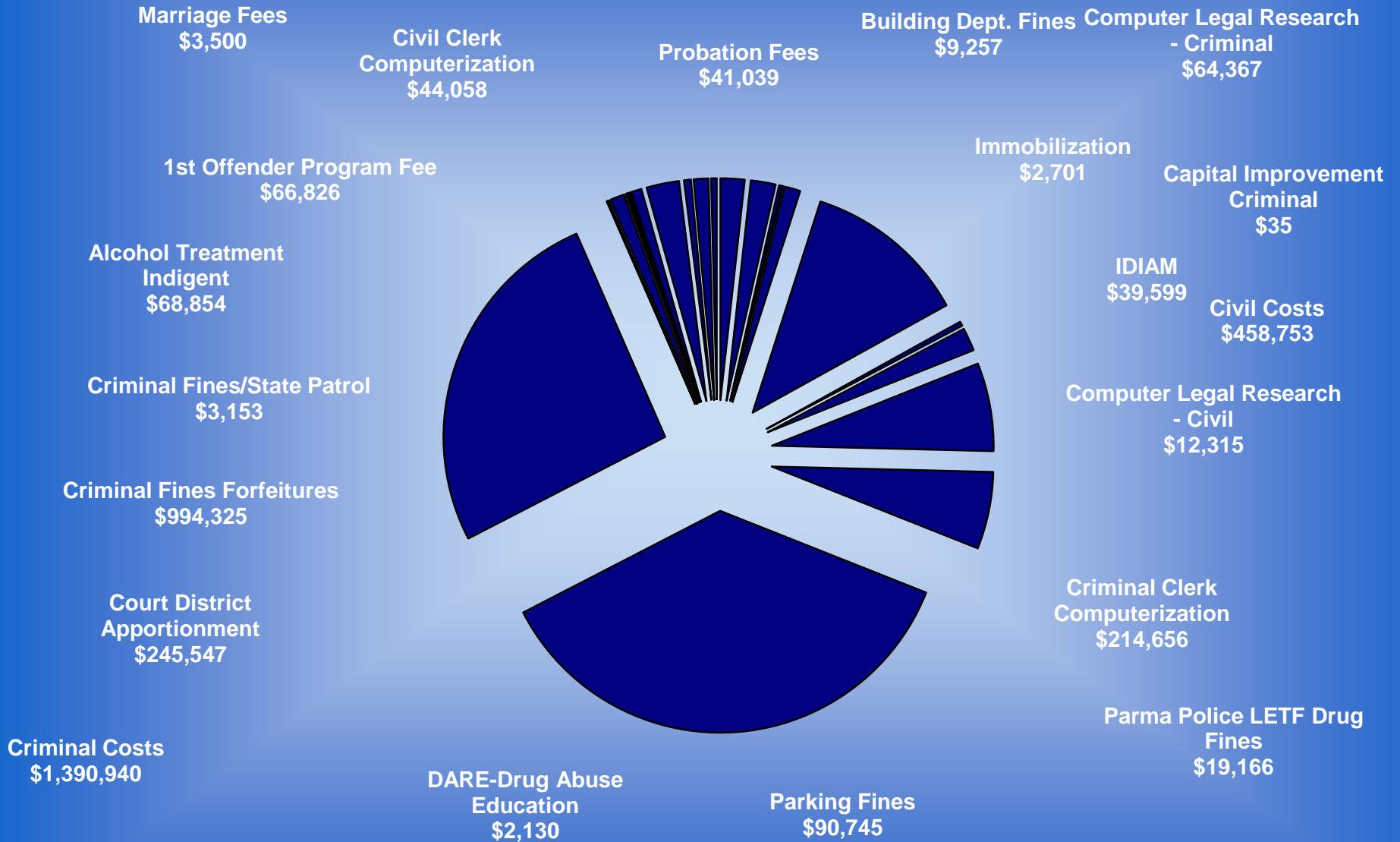

Parma Municipal Court

2014 Expenditures

EMPLOYEE EXPENDITURES	JUDGES	CLERK OF COURT
Health Benefits	\$221,955.80	\$237,335.16
Jury Commission	\$4,599.66	\$0.00
Life Insurance	\$853.52	\$868.56
Longevity	\$11,600.00	\$19,600.00
Medicare	\$16,679.72	\$11,202.66
P.E.R.S	\$166,102.68	\$122,060.68
Public Defender	\$37,576.74	\$0.00
Salaries, P/T, F/T, O/T	\$1,080,940.34	\$866,018.41
Visiting Judge	\$1,543.50	\$0.00
Workers Compensation	\$17,164.00	\$12,848.00
Total Employee Expenditures	\$1,559,015.96	\$1,269,933.47
OFFICE EXPENDITURES	JUDGES	CLERK OF COURT
Copier & Duplicator	\$2,179.03	\$2,588.54
County Law Library	\$0.00	\$2,532.56
Dues & Subscriptions	\$5,293.60	\$67.00
Jury Witness & Aid Fees	\$0.00	\$3,365.50
Law Library	\$29,203.22	\$0.00
Maintenance Equipment & Facilities	\$0.00	\$0.00
Operating Supplies & Materials	\$5,509.65	\$20,782.47
Postage & Mailing	\$0.00	\$85,000.00
Printing Cost - Outside	\$703.20	\$0.00
Professional Services	\$36,133.44	\$40,855.90
Psychological Examinations	\$1,031.25	\$0.00
Travel & Transportation	\$12,447.22	\$2,059.72
Vehicle Maintenance & Repairs	\$547.66	\$0.00
Total Office Expenditures	\$93,048.27	\$157,251.69
Grand Total Expenditures	\$1,652,064.23	\$1,427,185.16

COURT RESTRICTED FUND EXPENDITURES 2014

Pursuant to House Bill 153, effective September 29, 2011, attached please find annual report of Parma Municipal Court restricted funds established and maintained in accordance with Ohio Revised Code Section 1901.261,1901.262, 1907.261, 1907.262, 2151.541, 2301.031 and 2303.201

FUND NAME	EXPENDITURES
1ST OFFENDER PROGRAM	\$20,000.00
CLERK COMPUTERIZATION	\$197,007.97
COMPUTER LEGAL RESEARCH	\$63,787.72
IDIAM - INDIGENT DRIVER ALCHOHOL MONITORING	\$35,406.90
INDIGENT ALCOHOL TREATMENT	\$153,266.52
OVI ENFORCEMENT/EDUCATION	\$45,838.41
OVI INCARCERATION FEE	\$35,000.00
PROBATION FEE	\$47,053.17
T.I.P. PARTICIPATION FEE	\$34,217.20

Fund associated revenues can be found in the 2014 Disbursement Report located in the Financial Tab of this report.

SECTION TWO
CIVIL/SMALL
CLAIMS

**PARMA MUNICIPAL COURT 2014
4,179 CIVIL FILINGS**

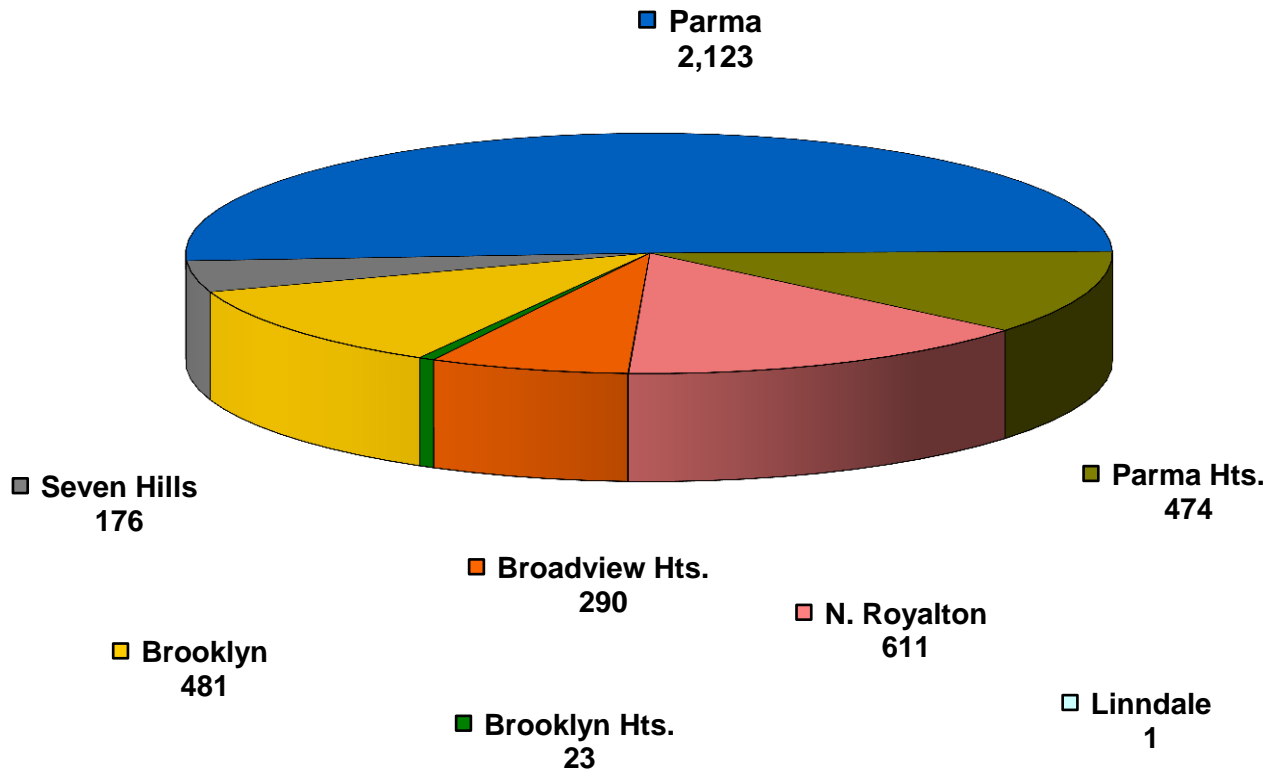

TOTAL CIVIL FILINGS BY YEAR

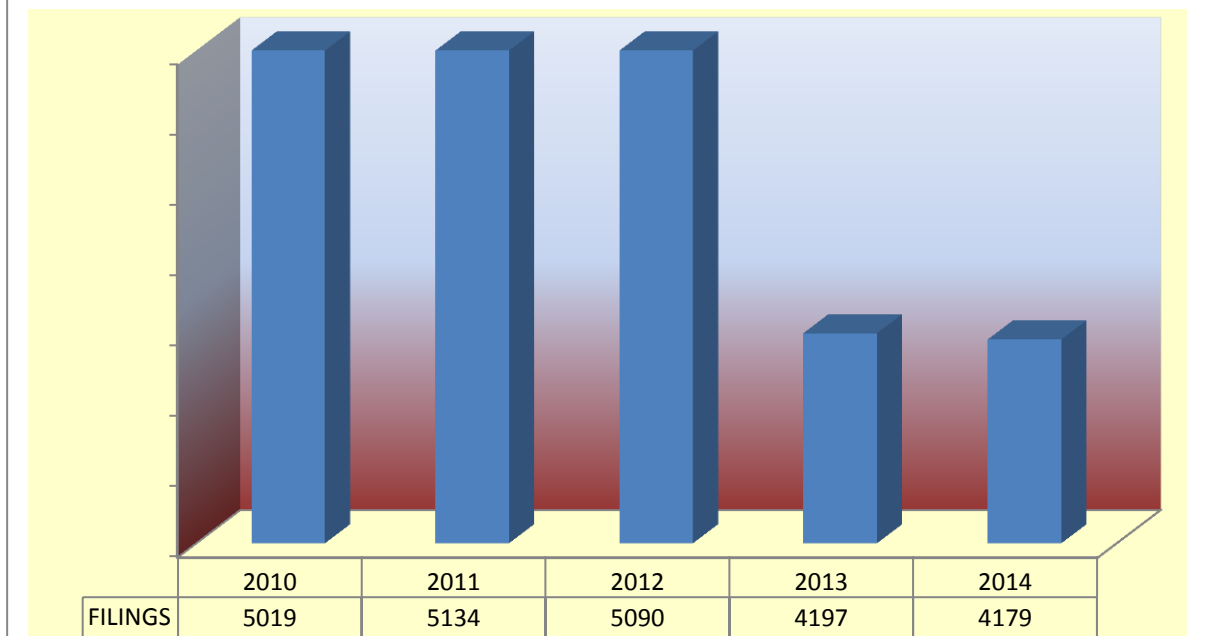

**CIVIL CASES
FILED AND TERMINATED IN 2014**

	PERS.INJURY AND PROP DAMAGE	CONTRACT	FORCIBLE ENT. & DETAINER	OTHER CIVIL	SMALL CLAIMS	TOTAL
Not at Issue*	3	717	837	90	424	2071
At Issue**	2	154	121	0	0	277
TOTAL PENDING 12/31/14	5	871	958	90	424	2348
New Cases Filed	56	1855	1421	209	589	4,130
Reactivated	0	0	0	0	0	0
TOTAL NEW, REACTIVATED CASES	56	1855	1421	209	589	4130
TOTAL CASES	61	2726	2379	299	1,013	6478
TERMINATIONS	44	2113	1498	234	733	4528
Not at Issue*	7	580	819	65	364	1837
At Issue**	10	33	62	0	0	113
TOTAL PENDING 12/31/14	17	613	881	65	280	1950
*No Answer or Motion Filed						
**Assigned to a Judge						

Civil Filings by Case Type

MUNICIPALITY	Personal Injury & Property Damage	Contracts	Evictions	Other Civil	Small Claims	Transfers	Total
Broadview Heights	1	143	72	3	63	8	290
Brooklyn	7	156	106	10	198	4	481
Brooklyn Heights	0	14	1	0	8	0	23
Linndale	0	0	1	0	0	0	1
North Royalton	5	271	107	8	213	7	611
Parma	15	1112	713	111	161	11	2123
Parma Heights	5	151	276	8	32	2	474
Seven Hills	4	90	17	4	60	1	176

Filings by Year by Case Type

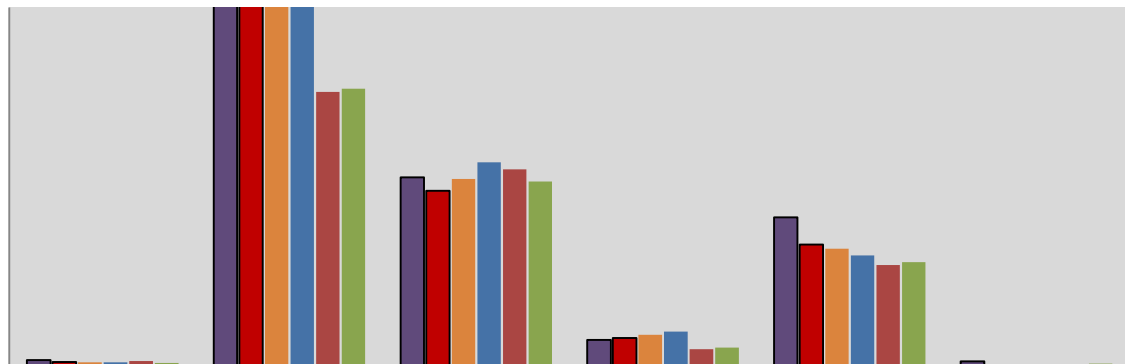

	Pers.Injury Property	Contracts	Evictions	Other Civil	Small Claims	Transfers
■ 2009	57	2683	1322	196	1046	48
■ 2010	44	2662	1229	209	857	18
■ 2011	40	2715	1311	231	827	10
■ 2012	42	2573	1426	253	782	14
■ 2013	49	1914	1377	131	716	10
■ 2014	37	1937	1293	144	735	33

BAILIFF EXECUTIONS AND WRITS SERVED

	2010	2011	2012	2013	2014
Garnishment of wages	1071	1083	1104	1079	1214
Examinations	69	113	115	119	144
Citations & Motions to Show Cause	53	66	59	64	57
Levy (Executions against property)	16	24	18	14	8
Bailiff sales	2	1	0	0	0
Forcible entries	1429	1541	1426	1638	1575
Immobilizations	197	185	178	202	212
Evictions/lock-outs	252	305	337	218	239
Replevin	2	2	2	3	3
Writs of restitution	1228	1311	1258	1158	1319
Civil Subpoenas	41	70	125	137	141
Small claims summons	59	44	49	54	48
Criminal Subpoenas	1209	1152	1221	1177	1239
TOTAL EXECUTIONS AND WRITS SERVED	5848	5628	5897	5863	6199

TOTAL EXECUTIONS & WRITS BY BAILIFF

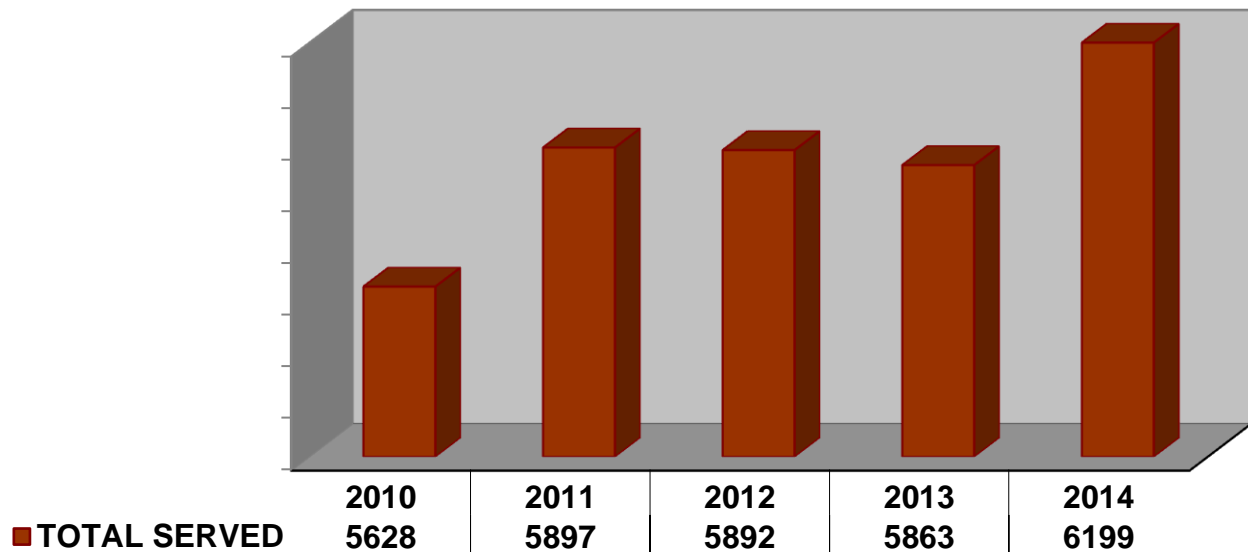

SECTION THREE
TRAFFIC/CRIMINAL

**PARMA MUNICIPAL COURT 2014
40,503 CRIMINAL/TRAFFIC/PARKING CHARGES FILED**

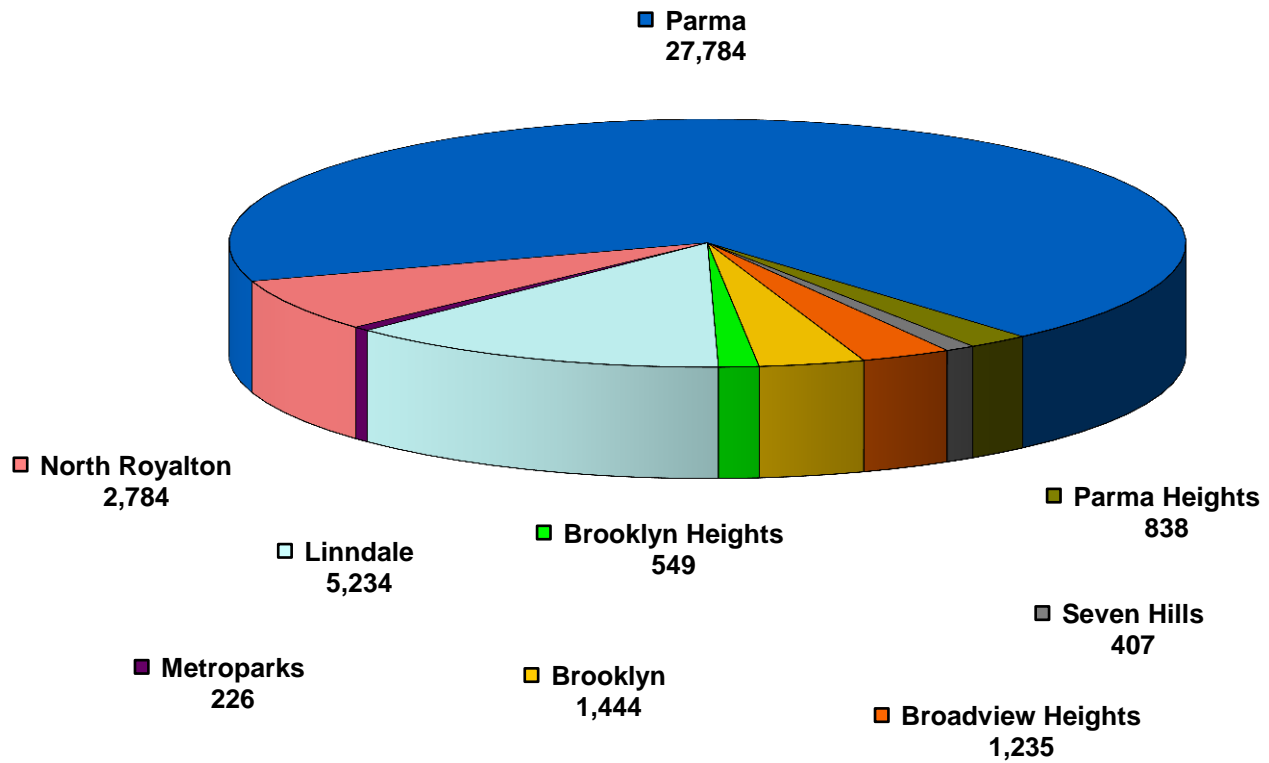

TOTAL CHARGES FILED BY YEAR

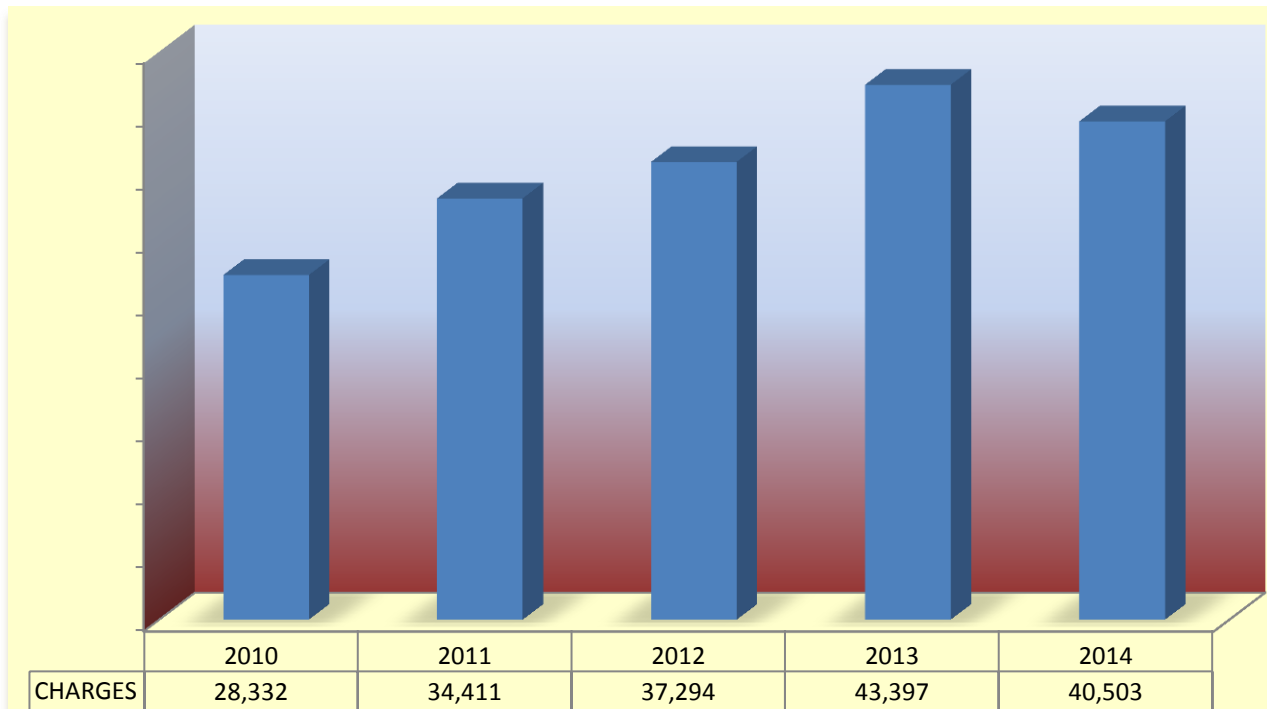

**CRIMINAL CASES
FILED AND TERMINATED IN 2014**

	FELONIES	NON TRAFFIC MISDEMEANORS	*OVI	OTHER TRAFFIC	TOTAL
Arraignments or Preliminary Hearing	315	238	12	3423	3988
Assigned to Judge	0	512	122	318	952
TOTAL PENDING 12/31/14	315	750	134	3741	4940
New Cases Filed	839	5385	522	19,124	25,870
Reactivated	0	21	0	387	408
TOTAL NEW, REACTIVATED CASES	839	5406	522	19,511	26,278
TOTAL CASES	1154	6156	656	23,252	31,218
TERMINATIONS	715	5328	433	20,898	27,541
Arraignments or Preliminary Hearing	315	238	12	3423	3,988
Assigned to Judge	0	389	122	335	887
TOTAL PENDING 12/31/14	315	627	134	3758	4875
*Driving under the influence of Alcohol and/or Drugs					

City of Broadview Heights 2014 Charges with a 5 Year Comparative

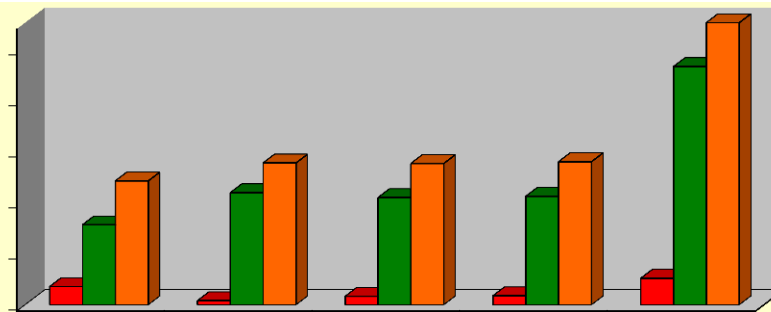

	2010	2011	2012	2013	2014
■ CRIMINAL	171	116	133	135	203
■ TRAFFIC	412	537	518	523	1029
■ TOTAL	583	653	651	658	1232

2014 Criminal Charges		2014 Criminal Charges		2014 Traffic Charges	
Aggravated Menacing	1	Forgery	3	Assured Clear Distance	5
Alcohol Consumption in MV	1	FT Comply w/Police Order	1	Drive Right Side of Road	10
Animal Violations	3	Menacing	5	Drive w/Texting	1
Assault	9	Menacing by Stalking	2	Driver's License Violations	7
Breaking & Entering	1	Mis-Use Credit Card	9	Driving Under Suspension	62
Burglary	9	Obstruct Official Business	3	Equipment Violations	4
Calling w/No Solicitation Sign	1	Open Container	5	Failure to Control/Weaving	5
Carry Concealed Weapon	1	Passing Bad Checks	2	Failure to Reinstate	19
Child Endangering	2	Possess Weapons under Disability	1	Following Too Close	3
Contribute Unruly Child	1	Possession of Criminal Tools	2	FTY Right of Way	1
Conveyance Drug/Prohibited	1	Rape	1	FTY ROW/Safety Vehicle	2
Criminal Mischief	5	Receive Stolen Property	10	Hit Skip	4
Criminal Simulation	1	Remove Debris from Property	1	Improper Backing	1
Criminal Trespass	5	Resisting Arrest	5	License Plate Violations	15
Cultivating Marijuana	1	Telephone Harassment	1	Littering from MV	1
Disorderly Conduct	16	Theft	15	OVI Offenses	94
Disrupt Public Service	2	Theft by Deception	1	Parking Violations	7
Domestic Violence	24	Trafficking	1	Physical Control	1
Drug Abuse/Possession	18	Unauthorized Use of M/V	1	Reasonable Control	29
Drug Paraphernalia/Instruments	19	Underage Liquor Purch/Consume	3	Reckless Operation	3
Falsification	1	Unlicensed Dismantled Vehicle	2	Seat Belt	65
Felonious Assault	1	Vehicular Homicide	1	Shortcutting	1
Fleeing & Eluding	1	Violate Restraining Order	2	Speed	629
				Stop Sign	1
				Stopped School Bus Violation	1
				Traffic Lanes/Lines Violations	28
				Traffic Light	15
				Turn Signal Violation	11
				Unsafe Vehicle	1
				Violate Starting/Backing	3

City of Brooklyn 2014 Charges with a 5 Year Comparative

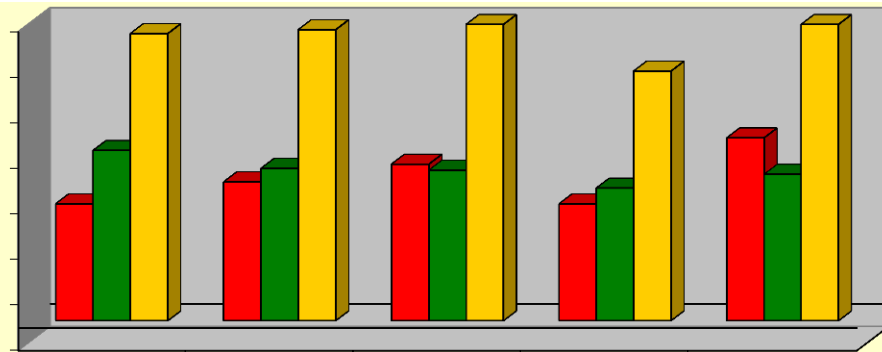

	2010	2011	2012	2013	2014
■ CRIMINAL	513	609	687	513	802
■ TRAFFIC	747	668	661	582	642
■ TOTAL	1260	1277	1348	1095	1444

2014 Criminal Charges

Aggravated Menacing	8
Aggravated Robbery	2
Alcohol Consumption in M/V	1
Animal Violations	3
Assault	14
Breaking & Entering	4
Burglary	3
Carrying Concealed Weapon	3
Child Endangering	20
Complicity	2
Contribute Delinquency Minor	9
Conveyance Drug Proh.	2
Criminal Damaging	8
Criminal Trespassing	13
Disobey Lawful Order	2
Disorderly Conduct	7
Domestic Violence	37
Drug Paraphernalia/Instruments	46
Drug Possession/Abuse	60
Escape	1
Falsification	8
Felonious Assault	6
Forgery	2
FT Comply w/Police Order	2
FT File State Sales Tax	2
Harassment by Inmate	1
Housing Violations	8
Identify Theft w/Elder Specs	1

2014 Criminal Charges

Illegal Use Minor Nudity Material	1
Interfering w/Custody	1
Intimidating Witness	2
Kidnapping	1
Littering	1
Loaded Weapons	1
Menacing	1
Menacing by Stalking	2
Obstruct Justice	1
Obstruct Official Business	10
Open Container	11
Possess Criminal Tools	8
Public Indecency	4
Rape	1
Receiving Stolen Property	12
Resisting Arrest	6
Robbery	5
Ship/Transport Controlled Subs.	2
Tampering w/Records	2
Theft	263
Theft by Deception	1
Trafficking in Drugs	2
Unauthorized Use of M/V	1
Underage Liquor	2
Unlawful Sexual Conduct w/Minor	1
Uttering	13
Violate Restraining Order	12

2014 Traffic Charges

Assured Clear Distance	19
Cell Phone - M/V	22
Child Restraint	6
Drag Racing	1
Drive on Closed Roadway	1
Driver's License Violations	33
Driving under Suspension	126
Equipment Violations	20
Fail to Control	10
Failure to Reinstate	4
FT File Registration	6
FT Yield Emergency Vehicle	3
FTY ROW	10
Full Time & Attention	2
Hit Skip	16
Misc. Traffic	16
Mudflaps Violation	4
No Helmet/Eye Protection	2
No Operators License	13
OVI Offenses	121
Physical Control	6
Plate Violations	55
Reasonable Control	15
Reckless Operation	6
Riding Outside of Vehicle	1
Right on Red	9
Seat Belt	50
Speed	115
Stop Sign	9
Traffic Lanes/Lines	44
Traffic Light	31
Turn Signals	6
Unsafe Vehicle	3
UVUAC	1
Wrongful Entrustment	1

City of Brooklyn Heights 2014 Charges with a 5 Year Comparative

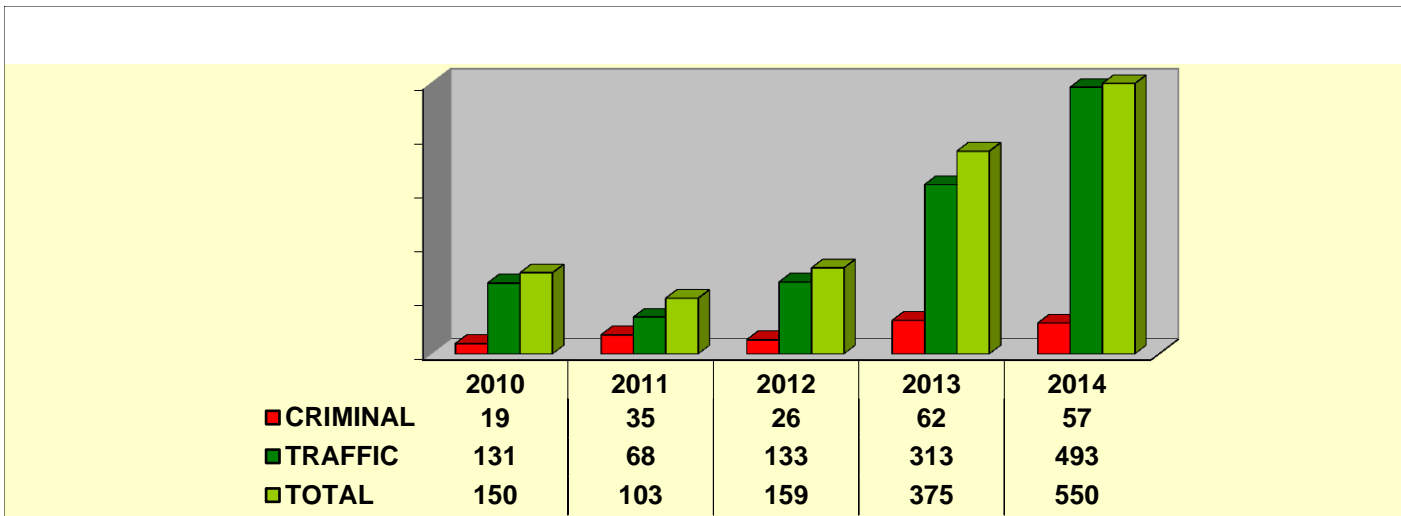

2014 Criminal Charges		2014 Traffic Charges	
Breaking & Entering	2	Assured Clear Distance	5
Building Violations	2	Child Restraint	4
Contempt of Court	11	Drive w/License Restriction	1
Conveyance Drug/Prohibited	1	Driving Under Suspension	32
Criminal Damage	3	Earphones on Operator	1
Criminal Trespassing	5	Equipment Violation	3
Domestic Violence	1	Failure to Reinstate	3
Drug Abuse	5	Following too Close	3
Drug Paraphanalia	3	FT File Registration	7
Menacing	1	FTY Emergency Vehicles	3
Mis-Use of Credit Card	2	Highway Use Stamp	2
Possession of Criminal Tools	2	Hit Skip	1
Receiving Stolen Property	4	License Plate Violations	14
Sell/Distribute/Deliver Dangerous Drugs	1	Operator License Violation	5
Telephone Harrassment	2	OVI Offenses	32
Theft	7	Parking Offenses	2
Unauthorized Use of MV	1	Reasonable Control	11
		Seat Belt	55
		Speed	282
		Stop Sign	1
		Traffic Control Device	7
		Traffic Lanes/Lines	6
		Turn Signals	10
		Unsafe Vehicle	2
		Wrongful Entrustment	1

Village of Linndale 2014 Charges with a 5 Year Comparative

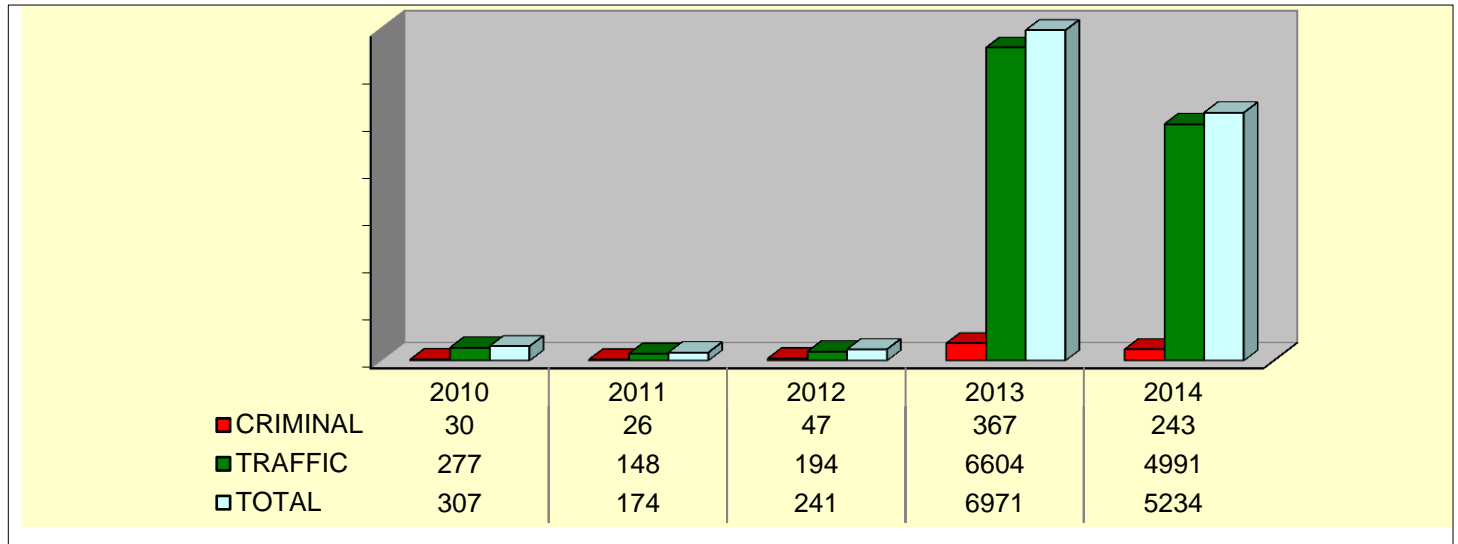

2014 Criminal Charges

Aggravated Robbery	2
Alter Prescription Label	2
Assault	3
Carry Concealed Weapon	9
Child Endangerment	3
Criminal Mischief	6
Criminal Simulation	1
Disorderly Conduct	6
Disorderly Conduct/Intox	2
Domestic Violence	1
Drug Abuse/Possession	102
Drug Paraphernalia/Instruments	37
False Info	6
Freeway use Proh Ped/Bike	1
FT Comply/Fleeing	5
Improper Handling of Firearm	1
Intimidation of Witness	2
Kidnapping	2
No Protective Eye Device	2
Noxious Weeds/Grass	3
Obstructing Justice	2
Obstructing Official Business	5
Open Container	14
Passing Bad Checks	1
Playing Loud Music	2
Rape	1
Receiving Stolen Property	1
Resisting Arrest	2
Ship/Transport Controlled Subs	1
Telecommunication Harassmen	2
Theft	5
Theft of Recycle	1
Trafficking	3
Unauthorized use of MV	5
Underage Liquor Consumption	2

2014 Traffic Charges

Allow Unlicensed Driver Drive	13
Assured Clear Distance	6
Child Restraint	33
Disregard Of Safety Roadway	14
Driver View & Control	3
Driving Under Suspension	231
Driving w/License Restriction	3
Earplugs/Earphones Prohib.	3
Equipment Violations	403
Evade Traffic Control Device	29
Failure to Reinstate	39
Financial Responsibility	612
Follow Too Closely	16
FT Control	19
FT Yield Private Driveway	4
Hit Skip	1
Improper Lane Change	43
Improper Lane Use	31
License Plate Violations	279

2014 Traffic Charges

Loose Load	1
No Driver's License	150
Oper MV w/o Valid License	34
OVI Offenses	49
Parking	1
Private Property Bypass	9
Prohibited U-turn	4
Reckless Operation	7
Red Light	335
ROW / Public Safety Vehicle	18
Seat Belt	154
Slow Speed	11
Speed	783
Starting & Backing	2
Stop Sign	109
Temp w/o Licensed Driver	11
Tinted Windows	147
Unsafe Vehicle	16
Weaving	1
Wrongful Entrustment	5

Note: The 2014 filing counts also include 1323 cases transferred from Linndale to Parma Municipal Court for collections only.

Metroparks 2014 Charges with a 5 Year Comparative

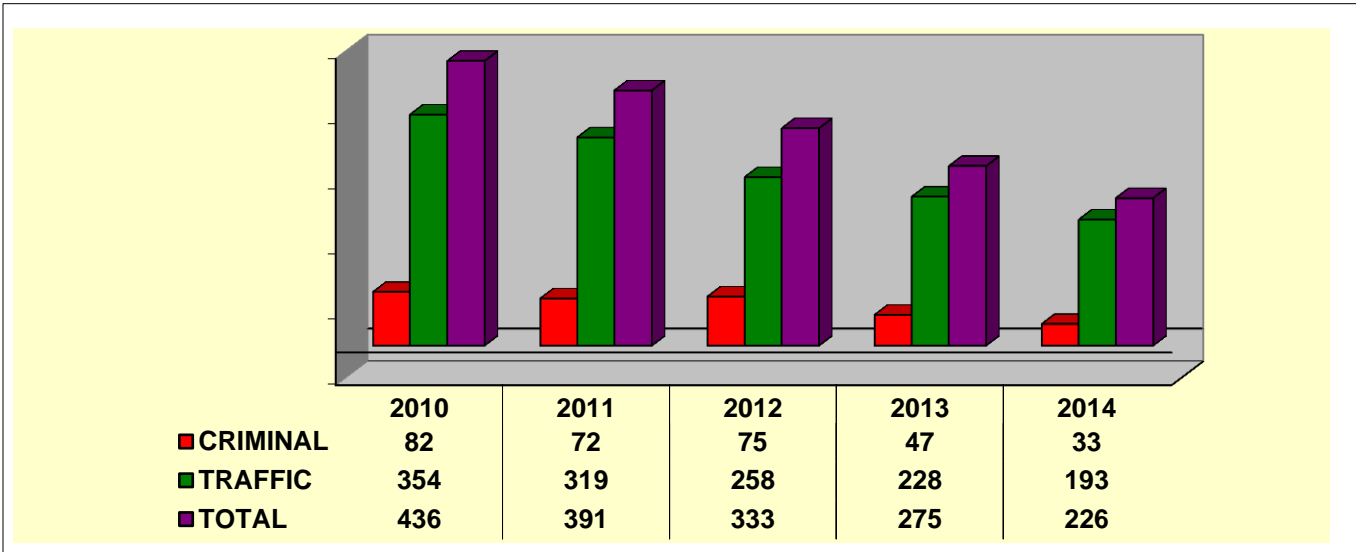

2014 Criminal Charges

Alcohol Consumption in MV	2
Child Endangering	1
Disorderly Conduct	2
Drug Abuse/Possession	9
Drug Paraphernalia	7
In Park After Hours	4
Open Container	6
Poss. Alcoholic Beverage	2

2014 Traffic Charges

Assured Clear Distance	3
Child Restraint	2
Drive on Closed Road	1
Driver's License Required	4
Driving Under Suspension	27
Equipment Violations	11
Following too Close	1
Hit Skip	1
Improper Backing	1
Lane Violations	1
Left of Center	1
OVI	15
Plate Violations	8
Reasonable Control	4
Reckless Operation	4
Right Side of Roadway	1
Seat Belt	6
Speed	97
Stop Sign	1
Traffic Control Device	2
Traffic Light	1

City of North Royalton 2014 Charges Closed with 5 Year Comparative

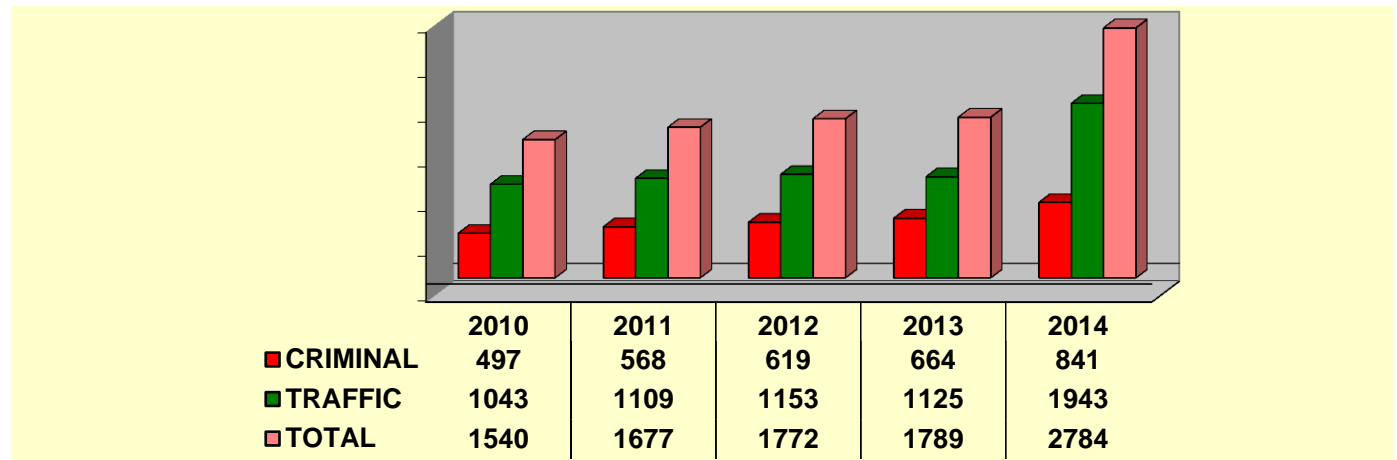

2014 Criminal Charges

Agg Vehicular Assault	1
Aggravated Drug Trafficking	3
Aggravated Menacing	2
Aggravated Robbery	1
Alcohol Consumption in MV	2
Allow Minor/Curfew	3
Animal/dog violations	3
Assault	13
Attempt	4
Breaking & Entering	1
Burglary	4
Carry Concealed Weapon	4
Child Endangering	15
Complicity	1
Complicity Commit Agg Robbery	1
Contempt of Court	137
Contribute Delinq.Minor	12
Conveyance Drug/Proh Item	5
Corrupting another w/Drug	1
Criminal Damage/Mischief	12
Criminal Mischief	5
Criminal Trespassing	18
Cultivating Marijuana	1
Disorderly Conduct	19
Dist/Sale Tobacco to Minor	1
Disturb the Peace	2
Domestic Violence	26
Drug Abuse/Possession	132
Drug Paraphenalia	117
Drug Trafficking	2
Extortion	1
Falsification	12
Felonious Assault	8
Firelane	5
Fleeing	3
FT Cleanup Junk	1

2014 Criminal Charges

FT Comply w/Police Order	1
FT File Sales Tax Return	3
Illegal Possession of Firearm	1
Improper Handling Firearm MV	3
Improper Transport of Firearm	1
Interfering with Custody	2
Menacing	2
Menacing by Stalking	2
Miscellaneous Offenses	7
Mis-Use Credit Card	4
Noise Disturbance	5
Obstruct Justice	1
Obstruct Official Business	29
Open Container	23
Parent Duties School/Child	2
Passing Bad Checks	7
Patient Abuse	1
Poss of Criminal Tools	6
Possession of Cocaine	7
Possession of Heroin	5
Rape	1
Receiving Stolen Property	8
Resisting Arrest	8
Restrict Sale Beer/Liquor	3
Scavenging	1
Sell,Dist,Deliver Dangerous Drugs	10
Solicit w/o Permit	9
Tampering w/Records/Evidence	2
Telephone Harassment	8
Theft	48
Unauthorized Use of M/V	2
Unauthorized use Property	1
Underage Liquor Violations	44
Unlawful Sexual Conduct Minor	1
Vandalism	1
Violation Restraining Order	2
Weapons while Intox	2

2014 Traffic Charges

Assured Clear Distance	18
Drive Closed Roadway	1
Drive on Lawns/Curb	3
Drivers License Violations	62
Driving on Sidewalk Area	7
Driving under Suspension	217
Equipment Violations	44
Fail to Control/Weaving	31
Failure to Reinstate	44
Failure to Yield ROW	14
Following Too Close	6
FT Drive Right Side Road	15
FT Notify BMV Address Change	3
FTY ROW Safety Vehicle	9
Hands Free Cell Phone Req'd	15
Hit Skip	12
Improper Passing	4
License Plate Violations	85
Littering from MV	1
OMVUAC	2
Oper Motorcycle w/o License	4
Other Traffic	19
OVI Offenses	196
Parking Violations	34
Peeling Tires	1
Reasonable Control	46
Reckless Operation	4
Seat Belt	70
Soliciting a Ride	4
Speed	803
Stop Sign	3
Traffic Lanes/Lines	64
Traffic Light	53
Turn Signals	26
Unsafe Vehicle	18
Wrongful Entrustment	10

City of Parma 2014 Charges with a 5 Year Comparative

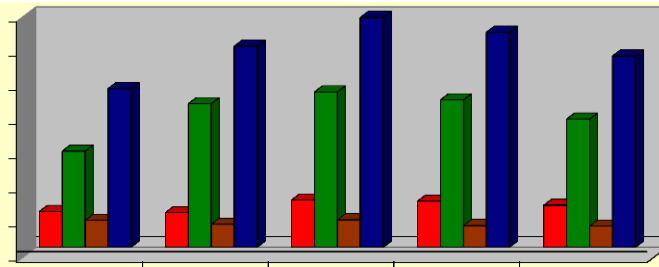

	2010	2011	2012	2013	2014
■ CRIMINAL	5185	5022	6854	6695	6091
■ TRAFFIC	13968	20863	22567	21423	18627
■ PARKING	3910	3331	3964	3127	3066
■ TOTAL	23063	29216	33385	31245	27784

2014 Criminal Charges

Abduction	1
Abuse Harmful Intoxicants	1
Abuse Intox/Traffick	1
Aggravated Assault	1
Aggravated Arson	1
Aggravated Menacing	12
Aggravated Robbery	11
Alcohol Consumption/MV	36
Animal Offenses	56
Assault	46
Assault on a Police Officer	37
Attempt Violations	3
Breaking & Entering	13
Building Violations	606
Burglary	16
Carry Concealed Weapon	89
Child Endangering	44
Complicity	7
Contempt of Court	1114
Contraband/City Jail	1
Contribute Delinq. Minor	58
Conveyance Drug	10
Criminal Damaging	52
Criminal Mischief	5
Criminal Simulation	8
Criminal Trespassing	67
Cultivation of Marijuana	1
Curfew	1
Deception to Obtain Drugs	12
Deposit Snow on Roadway	2
Discharge Firearms	4
Disorderly Conduct	271
Disorderly Conduct/Alarm	15
Disorderly Conduct/Intox	348
Disrupt Public Service	1
Disrupt School Activity	2
Dist/Sale Tobacco to Minor	2
Disturb the Peace	18
Disturbing a Lawful Meeting	1

2014 Criminal Charges

Domestic Violence	109
Drug Abuse	505
Escape	1
Ethnic Intimidation	2
Falsification/FT Disclose	110
Felonious Assault	17
Fireworks Violations	3
Fleeing & Eluding	2
Forgery	6
FT Comply w/Police	6
Grand Theft of MV	1
Gross Sexual Imposition	3
Harrassment by Inmate	1
Identity Fraud	5
Illegal Assembly or Poss Chemicals	1
Illegal Manufacture Drugs	4
Illegal Process Drug Doc	2
Impersonate Police Officer	2
Importuning	1
Improper Handling Firearm in MV	2
Inducing Panic	2
Kidnapping	1
Littering/Dumping	8
Loitering	12
Make False Alarm	3
Menace by Stalking	6
Menacing	6
Misc. Offenses	42
Misuse Credit Card	5
Misuse of 911	11
Municipal Tax Violations	489
Noise Disturbance	9
Noise Disturbance in MV	17
Obstruct Official Business	122
Obstructing Justice	7
Open Container	102
Pandering Sex Material to Minor	2
Parental Responsibility Supv Minor	13
Passing Bad Checks	15

2014 Criminal Charges

Permitting Drug Abuse	4
Poss. Drug Paraphernalia	405
Possess Criminal Tools	104
Possess Drug Instruments	43
Possess Drugs Cocaine/Heroin	177
Prohibited Playing	1
Prostitution	1
Public Indecency	7
Rape	4
Receiving Stolen Property	22
Repair MV in Residence	2
Replica Firearm	1
Resisting Arrest	61
Robbery	13
Safecracking	3
Scavenging	10
Sell/Dist/Deliver Dangerous Drugs	23
Sexual Imposition	1
Shooting Air/BB Gun	1
Soliciting Sexual Activity	1
Tampering w/Records Evidence	9
Telephone Harassment	5
Theft	418
Trafficking	27
Unauthorized use of M/V	2
Unauthorized use of Property	2
Underage Liquor Poss/Con	65
Unlawful Restraint	2
Unlawful Sexual Conduct w/Minor	1
Unregistered Unoperable in MV	9
Use in Public Places	3
Use Weapons while Intox	7
Vandalism	1
Vehicle Trespassing	5
Viol of Protection Order	8
Viol of Restraining Order	5
Weapons under Disability	9

City of Parma 2014 Charges with a 5 Year Comparative

Traffic 2014 Charges		Traffic 2014 Charges		Parking 2014 Charges	
Allow Unlicensed Driver to Drive	109	Motorcycle Offenses	5	24 Hour Parking	30
Assured Clear Distance	178	No Operator's License	163	Abandon MV Private Property	1
Bicycle Violations	6	Obey Traffic Control Device	90	Bus Stop	1
Certificate Reg Comm Veh	25	Obstruct Intersection	6	Duty - Ped/driver @ Crosswalk	9
Child Restraint	161	Obstructing Traffic	23	Fire Lane	98
Drag Racing	6	Op MV w/Restriction	5	Keys in Ignition	9
Drive Closed Roadway	1	Oper MV w/o Valid License	82	Manner of Parking	18
Drive w/l Continued Lanes	104	Operator License Violations	29	Manner of Pkg-12" from Curb	31
Driver View Obstructed	23	Other Traffic Violations	6	Overnight Parking	1879
Driving Left Side Roadway	6	Overtaking, Passing Left/Right	7	Park Commercial & Heavy Veh	76
Driving under Suspension	709	OVI Offenses	221	Park Handicap Zone	76
Earphones in MV	49	Passing Violations	8	Parking Private Property	64
Equipment Violations	1367	Pedestrian Offenses	20	Parking Recreational Vehicles	1
Evade Red Light	5	Pediestrian Ctrl Sign	3	Proh Park - on city property	2
Failure to Reinstate	65	Physical Control	2	Proh Park - on sidewalk	43
False Info - Traffic Incident	4	Reasonable Control	146	Proh Park - Park Alongside Veh	1
Financial Responsibility	3	Reckless Operation	39	Proh Park - private driveway	49
Following Too Close	19	Resist Enforcement Official	3	Proh Park - safety zone & curb	2
FT Display Operator's License	696	Right Side of Roadway	22	Proh Park - sidewalk & roadway	23
FT Notify BMV Address Change	205	Rode Skateboard on Sidewalk	3	Proh Park - w/l 10' fire hydrant	3
FT Yield Emergency Vehicle	56	Sale of MV w/o Title	1	Proh Park - w/l 20' crosswalk	31
FTY Right of Way	251	Seat Belt	2764	Proh Park - w/l intersection	15
FTY ROW Funeral Procession	2	Signal Change	341	Proh Park - w/l lft of parked car	4
Full Time & Attention	322	Slow Speed	45	Proh Park - Where Sign	168
Hit Skip	57	Speed	6162	Running Engine	6
Identification on Tow Trucks	1	Squealing Tires/Peeling	22	Sale or Repair	4
Improper Backing	31	Stop Sign	617	Snow Emergency	297
Improper Lane Usage	77	Temp DL w/o Licensed Driver	36	Wrong Direction	39
Improper Passing	2	Texting while Driving Proh	1		
Improper Turn	520	Traff Emerg Obey School Guard	1		
Improper Use of Horn	3	Turn Signals	520		
Jaywalking offenses	5	Unsafe Vehicle	320		
Left Double Yellow Line	16	U-Turn Prohibited	22		
License Plate Violations	1558	Walk, Jog in Street	2		
Littering from MV	34	Weaving Course	17		
M/C Helmet/Safety Glasses	12	Wheel Protect Required	5		

City of Parma Heights 2014 Charges with a 5 Year Comparative

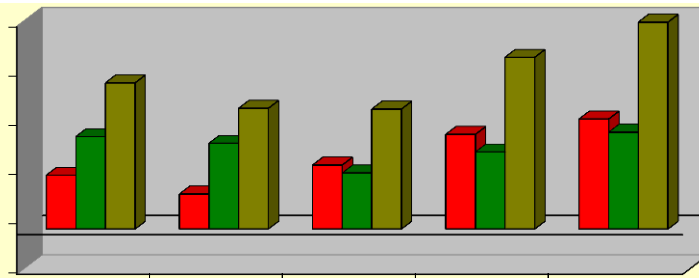

	2010	2011	2012	2013	2014
■ CRIMINAL	217	141	258	382	444
■ TRAFFIC	373	346	226	311	391
■ TOTAL	590	487	484	693	835

2014 Criminal Charges		2014 Criminal Charges		2014 Traffic Charges	
Abuse Harmful Intoxicants	1	Intimidation of Witness	3	Assured Clear Distance	3
Aggravated Menacing	17	Menacing	3	Child Restraints	2
Aggravated Riot	7	Menacing by Stalking	5	Driving under Suspension	33
Alcohol Consumption in MV	1	Misuse Credit Card	1	Driving w/License Restriction	1
Animal Violations	11	Obstruct Justice	1	Equipment Violations	16
Arson	1	Obstruct Official Business	15	Failure to Reinstate	11
Assault	22	Open Container	11	Financial Responsibility	1
Building Violations	8	Parental Duties Child/School	1	Following Too Closely	3
Burglary	10	Passing Bad Checks	1	FTY ROW	1
Carry Concealed Weapon	3	Possess Criminal Tools	1	FTY ROW/ Safety Vehicle	1
Child Endangering	8	Poss Drug Abuse Instruments	3	Full Time & Attention	1
Compel/Promote Prostitution	4	Poss. Drug Paraphernalia	20	Hit Skip	6
Complicity/Aid/Abet	3	Poss/Use/Sale Fireworks	1	License Violations	17
Contribute Delinquency Minor	1	Possess Dangerous Ordnance	1	Obstruct Vehicle Passing	2
Corrupting another w/Drugs	3	Public Indecency	2	Other Traffic	6
Counterfeit Control Subs.	2	Receiving Stolen Property	3	OVI Offenses	63
Criminal Damaging	5	Resisting Arrest	9	Plate Violations	24
Criminal Mischief	5	Riot	3	Prohibited Acts	6
Criminal Trespassing	14	Sexual Imposition	1	Reasonable Control	8
Discharge Firearms Proh	5	Tamper with Records/Evidence	1	Reckless Operation	6
Disorderly Conduct	13	Telecommunications Fraud	1	Seat Belt	31
Dissem Harmful Mat to Juven	1	Telephone Harassment	12	Speed	43
Disturb the Peace	5	Theft	28	Stop Sign	5
Domestic Violence	67	Tobacco Violations	3	Traffic Lanes/Lines	15
Drug Abuse/Possession	45	Trafficking	2	Traffic Light	13
Falsification	5	Unauthorized Use MV	3	Turn Signals	5
Felonious Assault	12	Underage Liquor Violations	3	Turning Violations	2
Fleeing	2	Unlawful Restraint	2	Unsafe Vehicle	1
Forgery	1	Unlawful Sex Conduct w/Minor	2	U-turn Restricted	1
FT Comply w/Police Order	3	Unlawful Trans in Weapons	1	Wrongful Entrustment	5
Importuning	1	Use Weapons while Intox	2		
Inducing Panic	1	Viol-Restraining Order	9		
Interfering w/Custody	2	Weapons under Disability	1		

City of Seven Hills 2014 Charges with 5 Year Comparative

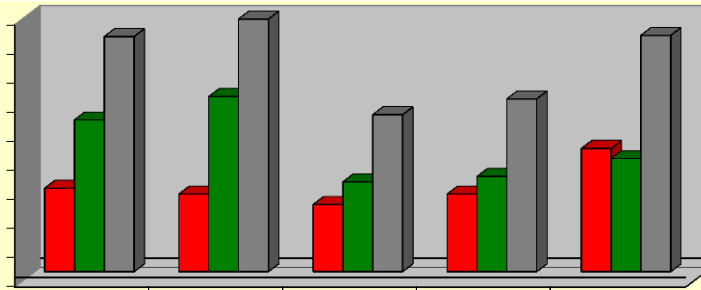

	2010	2011	2012	2013	2014
■ CRIMINAL	143	133	115	133	211
■ TRAFFIC	260	300	154	163	194
■ TOTAL	403	433	269	296	405

2014 Criminal Charges

Animal Offenses	2
Assault	11
Bldg/Housing Violations	2
Breaking & Entering	1
Child Endangering	11
Complicity to Commit Theft	1
Contempt of Court	18
Counterfeit Controlled Subs.	2
Criminal Simulation	3
Criminal Trespassing	2
Disorderly Conduct	7
Domestic Violence	13
Drug Abuse	17
Drug Abuse Instruments	7
Drug Paraphernalia	10
Drug Trafficking	3
Fail to Appear	1
Falsification	4
Felonious Assault	1
Forgery	1
FT Comply Income Tax	13
FT Comply w/Police Order	1
Gross Neglect of a Patient	1
Illegal Process Drug Doc	1

2014 Criminal Charges

Improper Transport Firearm	1
Inducing Panic	1
Menacing/Stalking	1
Misc. Offenses	3
Mis-Use Credit Card	2
Mis-Use of 911	1
Noise Disturbance Proh.	2
Obstruct Official Business	5
Open Container	3
Passing Bad Checks	2
Possession of Criminal Tools	7
Prostitution	2
Public Indecency	2
Receiving Stolen Property	6
Resisting Arrest	3
Robbery	1
Sign Violation	1
Solicitation	1
Telephone Harrassment	2
Theft	24
Unauthorized Use of MV	2
Underage Liquor Violations	2
Unlaw Sexual Conduct w/Minor	1
Uttering	1
Viol. Restraining Order	2

2014 Traffic Charges

Assured Clear Distance	3
Child Restraint	1
Drag Racing	4
Drive in Marked Turning Lane	1
Drive on Sidewalk,Lawns,Curbs	2
Driving under Suspension	41
Equipment Violations	4
Failure to Reinstate	5
Financial Responsibility	15
FT Display Drivers License	1
FT File Registration	2
FT Transfer License Plate	1
FT Yield ROW	2
Hit Skip	4
No Operators License	2
Oper MV w/o Valid License	2
Other Traffic	2
OVI Offenses	36
Reasonable Control	3
Right Side of Roadway	2
Seat Belt	8
Speed	29
Stop at Sidewalk Area	1
Stop Sign	1
Traffic Lanes/Lines	4
Traffic Light	12
Turn Signals	3
Unsafe Vehicle	2

OPEN WARRANTS AS OF 12/31/14

WARRANT TYPE	Broadview Heights	Brooklyn	Brooklyn Heights	Linndale	Metro Parks	North Royalton	Parma	Parma Heights	Seven Hills	State Patrol	TOTAL
Complaint Warrant	3	22	0	0	7	20	100	16	4	53	175
Fail to Appear for Preliminary Hearing	1	0	1	0	0	0	3	0	0	1	5
Fail to Appear for Court	99	85	19	867	12	123	1066	39	51	94	2575
Fail to Appear for Pretrial	38	169	4	65	6	49	249	28	18	6	639
Fail to Appear for Probation Review	2	2	0	0	1	3	11	3	1	0	2
Fail to Appear for Sentencing	2	2	0	1	0	2	7	4	0	0	20
Fail to Appear for Trial	1	5	0	5	0	4	16	1	0	0	32
Fail to Comply with a Court Order	0	1	0	0	1	0	0	0	1	0	3
Fail to Comply w/Probation	8	25	4	14	1	11	126	17	8	3	232
Fail to Appear for Show Cause Hearing	51	115	20	243	12	68	1706	51	46	24	2390
Fail to Pay Waiver	0	0	0	490	0	0	300	0	0	62	858
Felony Warrant	5	22	0	0	0	5	90	16	3	0	141
Court Ordered Collection & Registration Blocks	0	0	0	1121	0	0	0	0	0	0	1121
TOTAL	210	448	48	1685	40	291	3714	175	132	189	7093

DRIVING UNDER SUSPENSION CHARGES ALL CITIES

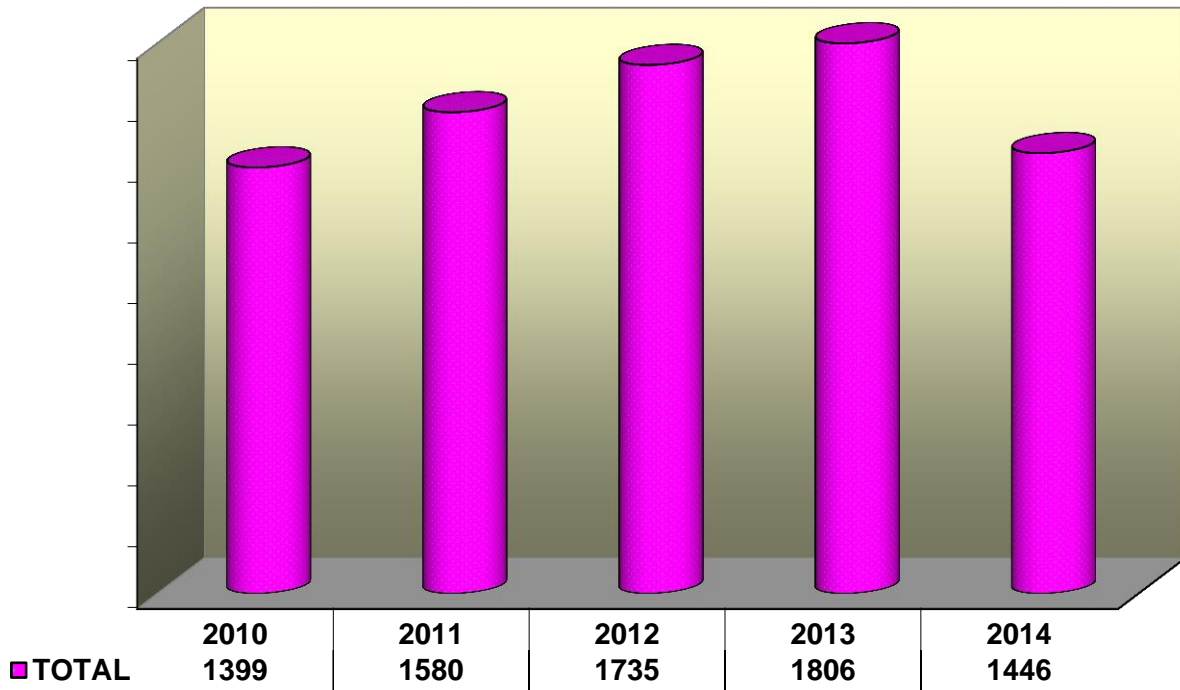

*OVI CHARGES ALL CITIES

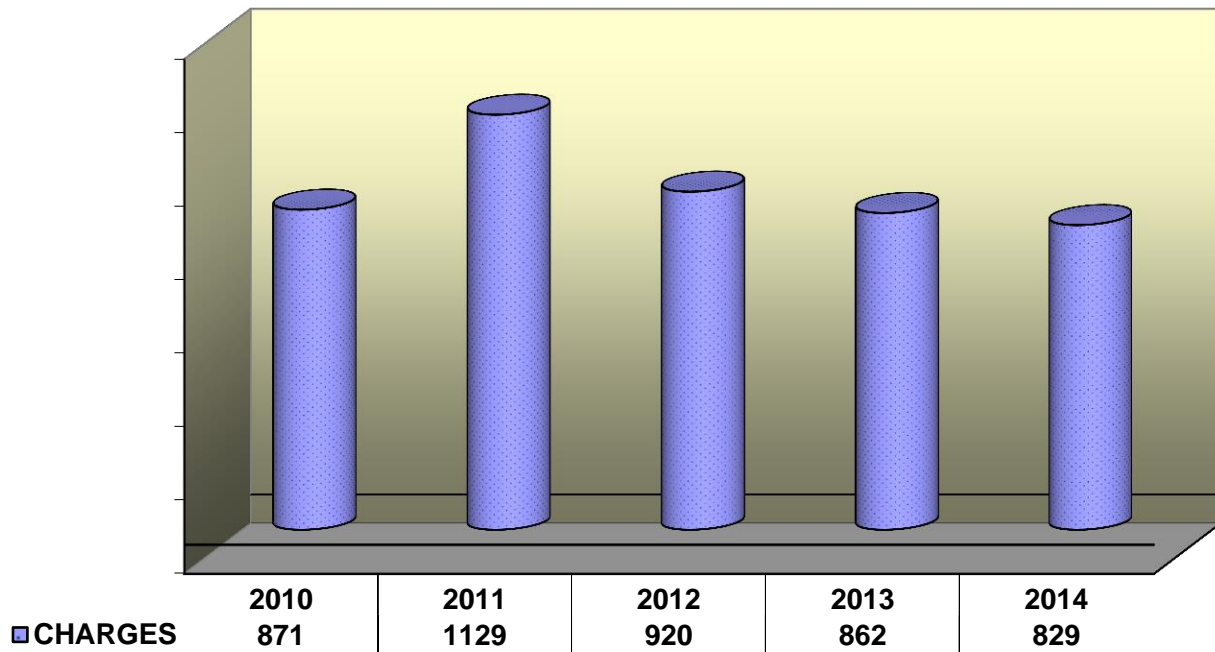

*Driving under the Influence of Alcohol and/or Drugs

DRUG CHARGES ALL CITIES

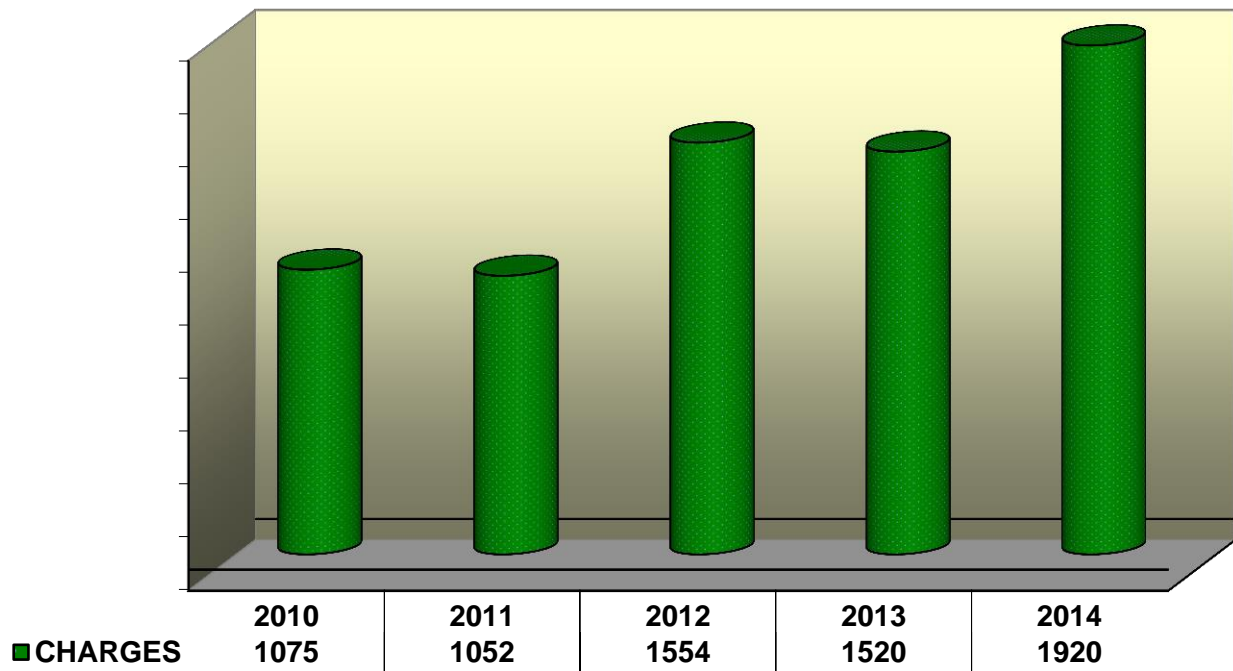

DOMESTIC VIOLENCE CHARGES ALL CITIES

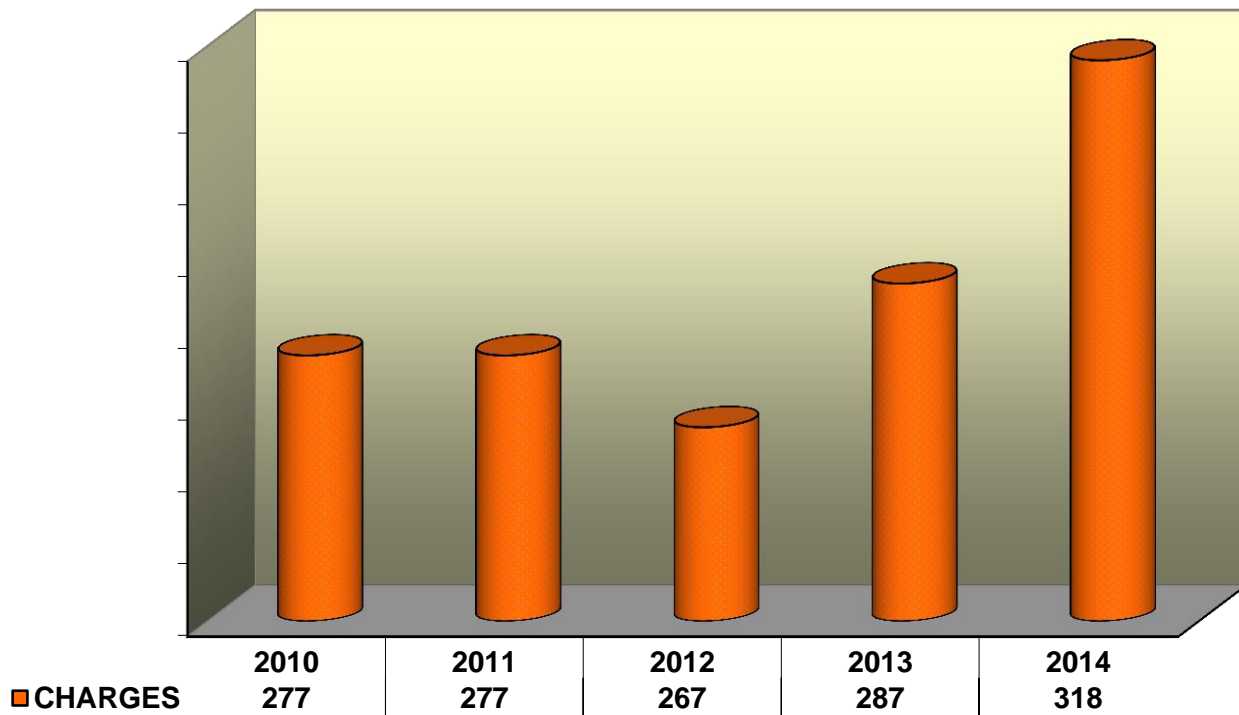

SECTION FOUR
JURY COMMISSION

2014 Jury Report

Jury Commissioners

Mr. Jack Sands - Chairman

Mr. Robert Verdile Mr. Andy Futey

JUROR RECAP

Jurors Summoned	<u>978</u>
Jurors Served	<u>292</u>
Jurors seated for Trial	<u>64</u>

JURY TRIALS SET IN 2014

	<u>34</u>
Parma	14
N.Royalton	4
Seven Hills	2
Broadview Hts	3
Brooklyn Hts.	1
Parma Hts.	4
Brooklyn	4
Linndale	2
Metropark	1

JURY TRIALS HELD IN 2014

6

JURY TRIAL RECAP

Traffic/Criminal Cases Heard	<u>5</u>
Finding of Guilty	2
Finding of Not Guilty	2
Civil Cases Jury Trials	<u>1</u>
Finding of Guilty	0
Finding of Not Guilty	1

SECTION FIVE
PROBATION

2014 Probation Department Report

Reports:

Pre-Sentence	332
Expungements	193
Probation Review Hearings before Judge	139
Probation Violation Hearings before Judge	64

TOTAL REPORTS

728

Alcohol/Drug Rehabilitation:

72 Hr. Weekend Intervention	191
Substance Abuse Assessment	257
Outpatient Treatment	71
Intensive Outpatient Treatment	95
Inpatient Treatment	16
Aftercare	20
AA	83
MADD	49
SCRAM	30
CAM & House Arrest	44
8 Hour Alcohol Class	61
Cuyahoga County Jail Reduction	17

TOTAL ALCOHOL PLACEMENTS

934

Special Probation Requirements:

AARP Driver Safety Program	0
Ignition Interlock	103
House Arrest – EMHA	76
Court Ordered Immobilization (clubs)	125
Jail (90 Jail only)	598
Court Community Service	333
High School Diploma/G.E.D.	25
Restitution	206

TOTAL SPECIAL REQUIREMENTS

1466

Psychological/Psychiatric Counseling:

Domestic Violence Education & Intervention	2
Parenting, Education & Group Support	31
Counseling	35
D.I.E.T. Program	10
Anger Management & Aggression Control	90
Shoplifting Intervention Program	152
Psychological Assessments	24
Apology Letter	3
Cases Involving Children & Family Services	2

TOTAL PSYCHOLOGICAL PLACEMENTS

349

First Time Offender Diversion Program:

The first time Offender Diversion Program is a short-term intensive period of supervision designed to assist eligible defendants whom the Court determines are unlikely to be prone to recidivism in changing the behavior that brought them before the Court.

The program is a privilege granted by the Court. It is intended to prevent the creation of a conviction record and to avoid future arrest.

The program is not applicable to defendants accused of any of the following offenses:

- Offenses involving violence or threats of violence;
- Building and property maintenance offenses;
- Operating a vehicle under the influence (OVI); and
- Traffic offenses.

Diversion Applications Made	337
Successfully Completed Diversion Program	134 (40%)
Failed or Didn't Complete Program	7 (2%)
Cases still In Process	162 (48%)
Did not Qualify for Diversion	27 (8%)
Cases Dismissed	10 (2%)
Hours of Community Service Completed	4640

	2010-2011	2012	2013
Total Number of Applications	491	415	355
Successful Completions	362 (74%)	290 (70%)	150 (42%)
Unsuccessful Completions	113 (23%)	78 (19%)	4 (1%)
Open Cases	16 (3%)	30 (7%)	158 (45%)
Did Not Qualify	NA	17 (4%)	33 (9%)
Case Dismissed	NA	NA	10 (3%)
Community Service Hours*	NA	3985	4596
*Cans of Food received	0	0	150

2014 Probation Activity

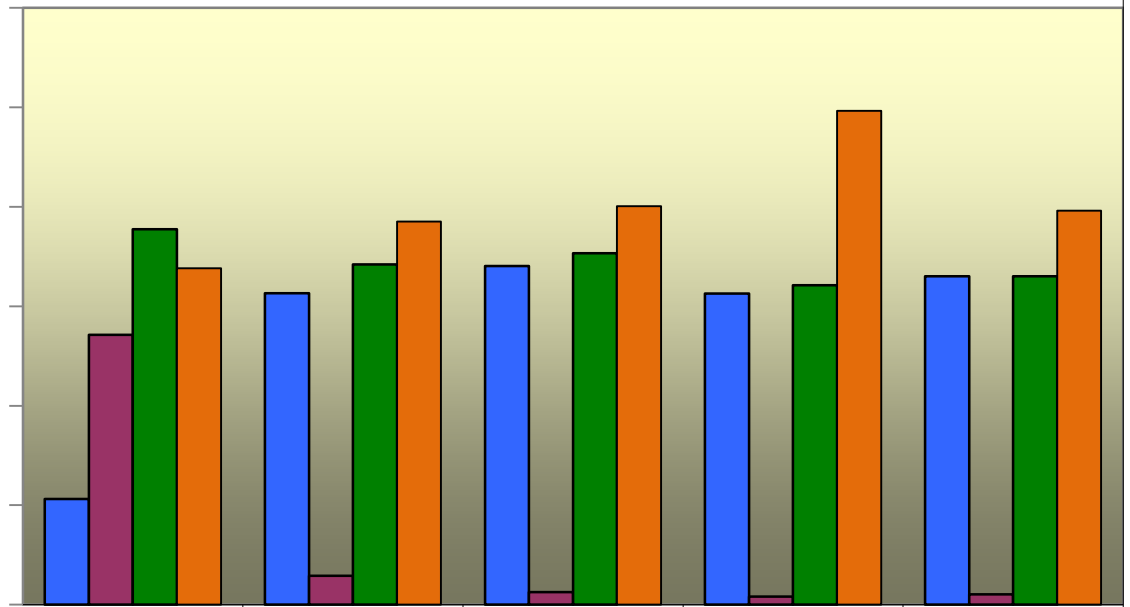

	2010	2011	2012	2013	2014
Assigned Active	531	1566	1703	1564	1650
Assigned Inactive	1357	145	63	41	52
Total	1888	1711	1766	1605	1650
Terminated	1691	1926	2003	2483	1980

Victim Restitution Collected

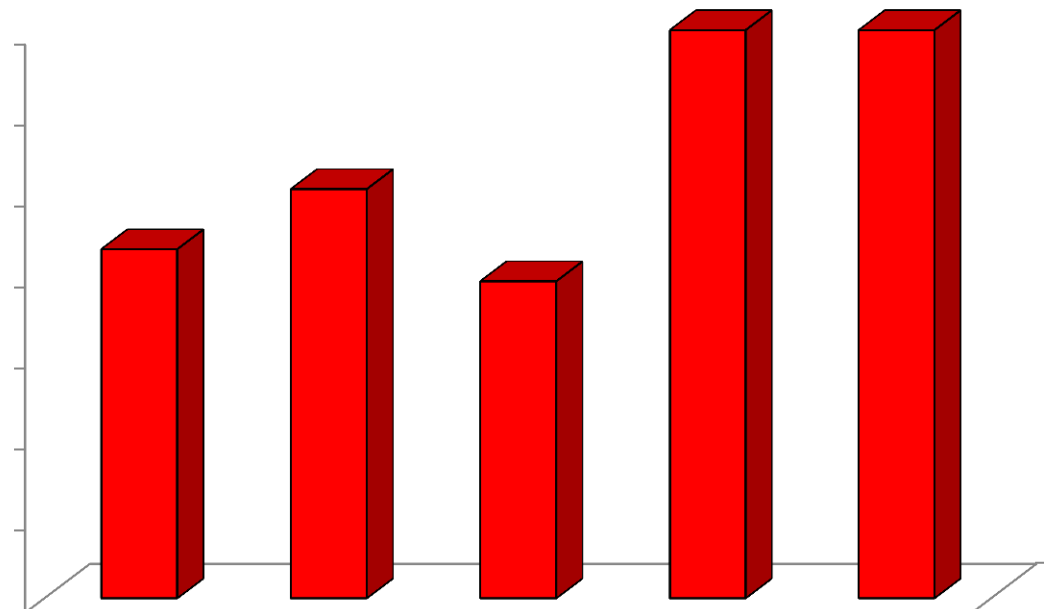

	2010	2011	2012	2013	2014
Restitution	\$43,025	\$50,430	\$39,086	\$71,135	\$70,877

**The following represents cases that were placed on probation in 2014
sorted by offense and the municipality that it occurred in.**

Offense	Broadview Heights	Brooklyn	Brooklyn Heights	Linndale	Metro Parks	North Royalton	Parma	Parma Heights	Seven Hills	Other
Aggravated Menacing	1	4				1	7	3		
Animal Violations	1	2					8			6
Arson								1		
Assault	5	12				8	49	9	2	
Attempt	3	5	2			6	76	8	8	
Breaking & Entering										
Carry Concealed Weapon				1		1	14			
Child Endangering		6				1	24	4	4	1
Complicity	1	1					86	1		
Contempt of Court			2			13	1			
Contribute to Delinquency		1				7	24			
Criminal Damaging		1	1			4	33	2		
Criminal Mischief	2			1			4	2		
Criminal Trespassing	2	3				4	18	3		
Curfew/Parks						1				
Defrauding a Livery										
Discharge Firearms							1	2		
Disorderly Conduct	10	14	1	1	17	128	21	7		
Disrupt School Activity										
Disturb the Peace										
Domestic Violence	5	7		1		2	46	18	2	
Driving Under Suspension	2	8		4	1	8	22	4	1	1
Drug Paraphernalia	7	5		6		20	63	11	1	2
Drug Violations	5	2	1	4		8	81	2	2	
Falsification		3		1		2		32	3	
Fleeing							2			
FT Comply w/Police Order						1	2	1		1
Gambling										
Hit Skip	1	5				1	8			
Housing Violations							31		2	
Identity Fraud										
Inducing Panic						1		1		
Liquor Violations										
Menacing	1					8	1	1		
Misconduct at Emergency										
Mis-Use 911						2				
Mis-Use Credit Card		1				2		1		
No Operator License		1			5					
Obstruct Justice							2			

**The following represents cases that were placed on probation in 2014
sorted by offense and the municipality that it occurred in.**

Obstruct Official Bus.		2				7	127	2		
OMVUAC (Underage OVI)										
Open Container							7			
Other Criminal Offenses	2	1					42	1		
OVI Offenses	42	41	6	14	2	74	126	2	14	48
Passing Bad Checks	1						6	1		
Petit Theft		126	2			11		1		1
Physical Control	1	4	2	6	3	24	2	3	3	12
Possess Criminal Tools		3					34			
Prostitution										
Public Indecency						1	1	1		
Reasonable Control							3		2	
Receiving Stolen Property	1	3				2	6		1	
Reckless Operation	4	1	4			1	5		2	5
Resisting Arrest		1					22	2	2	
Satisfy Fines & Costs										
Sexual Imposition							1			
Scavenging							5			
Stalking	1						3	2		
Tax Violations							89		2	1
Telephone Harrassment						5	5	3	1	
Theft		3	54			6	317	20	9	
Threat/Menace Student										
Trademark Counterfeiting										
Other Traffic Offenses	1	8	1	19		8	70	5	3	4
Unauthorized use of M/V	1						1			
Unauthorized use of Prop.							3			
Underage Liquor Viol.						14	26	2		1
Unlawful Practice										
Unlawful Restraint							1			
Use Weapons w/Intox							4	1		
Vandalism										
Vehicular Manslaughter										
Vehicular Trespass										
Violate Protection Order	1	2					10	6		
Voyeurism										
Willful Disregard Safety						1				
TOTAL	104	329	21	54	6	255	1552	196	70	83