

# ***PARMA MUNICIPAL COURT***

**5555 Powers Boulevard**

**Parma, Ohio 44129**

**440-887-7400**

**[www.parmamunicipalcourt.org](http://www.parmamunicipalcourt.org)**

**Timothy P. Gilligan**

*Presiding Judge  
Administrative Judge*

**Martin E. Vittardi**

*Clerk of Court*

**Edward J. Fink**

*Magistrate*

**Kenneth R. Spanagel**

*Judge*

**Deanna O'Donnell**

*Judge*



**Ann C. Oakar**

*Magistrate*

**David A. Lambros**

*Magistrate*

## **Annual Report**

# **2015**

Proudly serving the communities of Broadview Heights, Brooklyn, Brooklyn Heights,  
Linndale, North Royalton, Parma, Parma Heights, and Seven Hills  
as well as the Cleveland Metropolitan Park District and the Ohio State Patrol



## Parma Municipal Court 5555 Powers Boulevard Parma Ohio

To the Cuyahoga County Commissioners, Mayors,  
City Council Members and Police Chiefs of the Cities of Broadview Heights,  
Brooklyn, Brooklyn Heights, Linndale, North Royalton, Parma, Parma Heights,  
Seven Hills, Cleveland Metro Parks and Post Commanders of the Ohio State Patrol:

Ladies and Gentlemen:

In accordance with the provisions of Section 1901.14 of the Ohio Revised Code, The Court presents to you the 2015 Annual Report. Highlighted is not only the statistical and financial information required by law, but also judicial and administrative changes that have occurred through the leadership and the vision of the Judges, Clerk and staff of the Parma Municipal Court.

The Judges and Clerk of Court continue, as a team, to communicate, plan and develop judicial and administrative goals to enhance the Court's mission. The Court is committed to ongoing evaluation in order to continue to more effectively respond to the needs of the community.

The Parma Municipal Court Judges, Clerk of Court and staff strive to meet the needs and expectations of the citizens of its court jurisdiction. The Court's mission is to fairly, efficiently and respectfully resolve criminal, traffic and civil cases in an impartial manner without prejudice to those citizens or institutions that require its services.

Respectfully submitted,

Marty Vittardi,  
Clerk of Court

Timothy P. Gilligan  
Administrative Judge  
Presiding Judge

---

The Parma Municipal Court has been located in the City of Parma, by an act of the Ohio Legislature, since 1952.

The Court District boundaries cover an area of 71.9 miles with a total population of 176,858.

The Court serves the cities of Broadview Heights, Brooklyn, Brooklyn Heights, Linndale, North Royalton, Parma, Parma Heights, and Seven Hills as well as the MetroParks within the Parma Municipal Court's boundaries.

**PARMA MUNICIPAL COURT DISTRICT POPULATION (2010 Census)**  
**& SQUARE MILES**

City of Broadview Heights	19,400	13.0
City of Brooklyn	11,169	4.9
City of Brooklyn Heights	1,543	1.8
Village of Linndale	179	0.9
City of Parma	81,601	20.8
City of Parma Heights	20,718	4.2
City of North Royalton	30,444	21.3
City of Seven Hills	11,804	5.0

**176,858 population**      **71.9 miles**

*We would like to recognize the members of the Parma Municipal Court District.  
It has been our pleasure to work with you in the spirit of cooperation.*

*We look forward to continuing our work together.*

*Judge Kenneth R. Spanagel  
Judge Timothy Gilligan  
Judge Deanna O'Donnell  
Clerk of Court Marty Vittardi*

**City of Brooklyn**

---

Mayor Katie Gallagher  
Prosecutor Hilary Goldberg  
Police Chief Scott Mielke  
Clerk of Court Grace Musto

**City of Broadview Heights**

---

Mayor Samuel J. Alai  
Prosecutors Dean DePiero/Richard  
Pignatello/Joe Grandinetti  
Police Chief Michael L. Vizer  
Clerk of Court Jean Mazur

**City of North Royalton**

---

Mayor Robert A. Stefanik  
Prosecutor James McDonnell/  
Donna Vozar  
Police Chief John Elek  
Clerk of Court Darlene Thomas

**City of Parma Heights**

---

Mayor Michael Byrne  
Prosecutor Thomas Kelly Jr.  
Police Chief Daniel Teel  
Clerk of Court Patricia Litten

**Metroparks**

---

Prosecutor Ann Eisenhower  
Chief Ranger Dan Veloski

**Village of Brooklyn Heights**

---

Mayor Michael Procuk  
Prosecutor Blair Melling  
Police Chief Dan Algeri  
Clerk of Court Timothy Clymer

**Village of Linndale**

---

Mayor Ashlee McLaughlin  
Prosecutor P. Andrew Baker  
Police Chief Tim Franczak  
Clerk Treasurer Shannon Condon

**City of Parma**

---

Mayor Timothy DeGeeter  
Chief Prosecutor Tim Dobeck  
Police Chief Robert Miller  
Clerk of Court Marty Vittardi

**City of Seven Hills**

---

Mayor Richard Dell'Aquila  
Prosecutor Patrick DiChiro  
Police Chief Gary Durkin  
Clerk of Court Deborah Dvorak

**State Patrol**

---

Captain Roger Hannay  
Captain Christopher Zurcher

*The Parma Municipal Court gratefully acknowledges the service of its current and former Judges, Magistrates and Clerks of Court:*

<b><u>Honorable Judge Kenneth R. Spanagel</u></b>	<b><u>1988 – Present</u></b>
<b><u>Honorable Judge Timothy P. Gilligan</u></b>	<b><u>1993 – Present</u></b>
<b><u>Honorable Judge Deanna O’Donnell</u></b>	<b><u>2007 – Present</u></b>
Honorable Judge Mary L. Dunning	1996 – 2007
Honorable Judge Walter A. Savage	1988 – 1995
Honorable Judge Christopher A. Boyko	1993 – 1993
Honorable Judge Andrew Boyko	1987 – 1993
Honorable Judge George J. Novicky	1974 – 1987
Honorable Judge Gertrude E. Polcar	1972 – 1988
Honorable Judge George W. Spanagel	1969 – 1987
Honorable Judge Richard E. Ress	1965 – 1973
Honorable Judge Steven A. Zona	1964 – 1969
Honorable Judge Roland E. Reichert	1962 – 1965
Honorable Judge George P. Allen	1952 – 1963

<b><u>Magistrate Edward J. Fink</u></b>	<b><u>1990 – Present</u></b>
<b><u>Magistrate David A. Lambros</u></b>	<b><u>2010 - Present</u></b>
<b><u>Magistrate Ann Oakar</u></b>	<b><u>2011 – Present</u></b>
Magistrate George F. Lonjak	2008 - 2011
Magistrate John Sands	1997 – 2009
Magistrate Thomas Kelly	2006 – 2008
Magistrate Lynn Leary	1997 – 2006
Magistrate Albert G. Schleicher	1979 – 1996
Magistrate Charles Bill	1975 – 1979

<b><u>Clerk of Court Martin E. Vittardi</u></b>	<b><u>1991 – Present</u></b>
Clerk of Court Kenneth G. Kuczma	1988 – 1991
Clerk of Court James F. Haberek	1986 – 1988
Clerk of Court Walter Shipka	1970 – 1985
Clerk of Court Gladys Bibrow	1969 – 1969
Clerk of Court Thomas Powers	1958 - 1969

# PARMA MUNICIPAL COURT

## Court Division

### Organization Chart

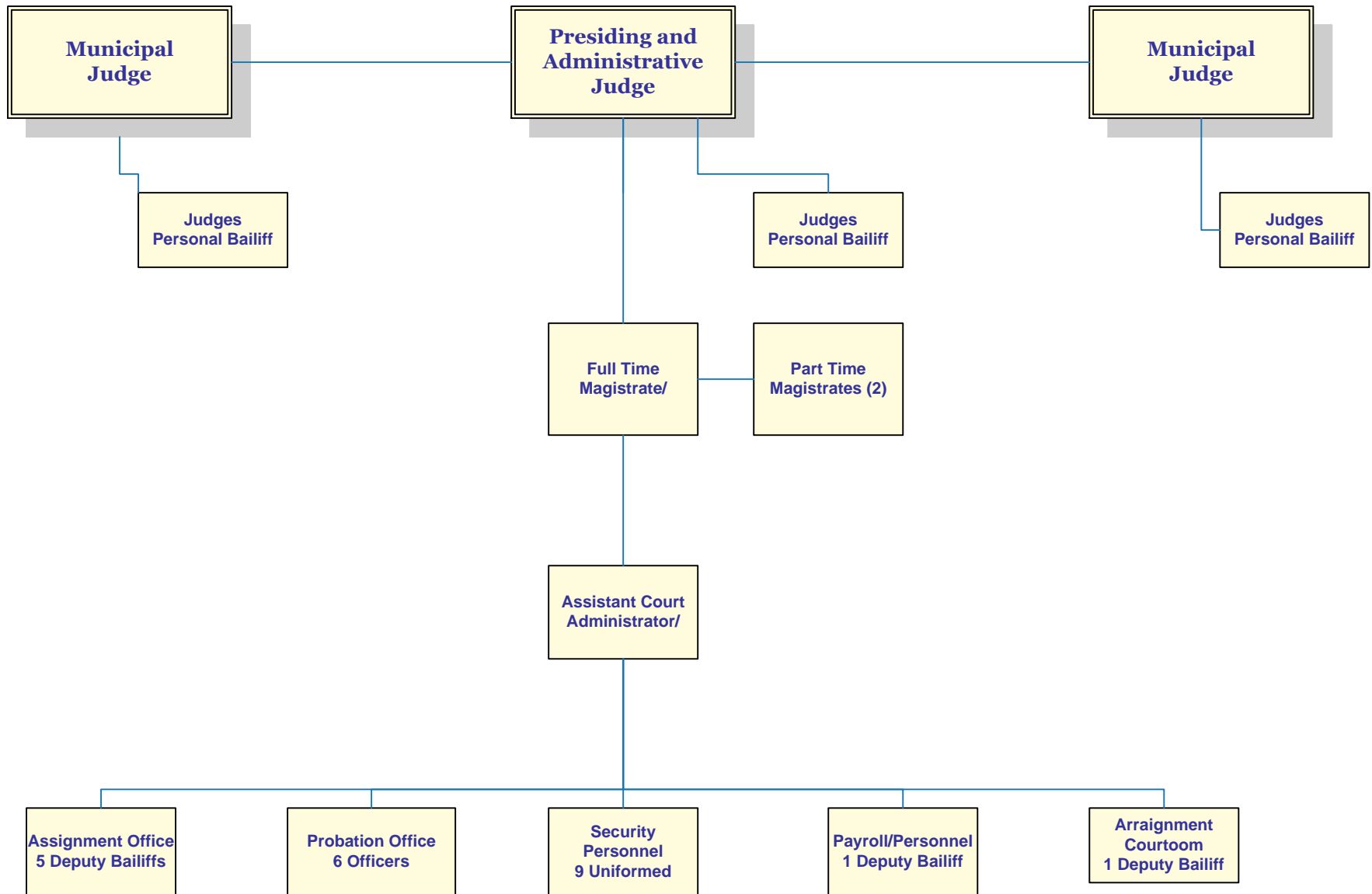

# **PARMA MUNICIPAL COURT**

## ***Clerk of Court Division***

### Organization Chart

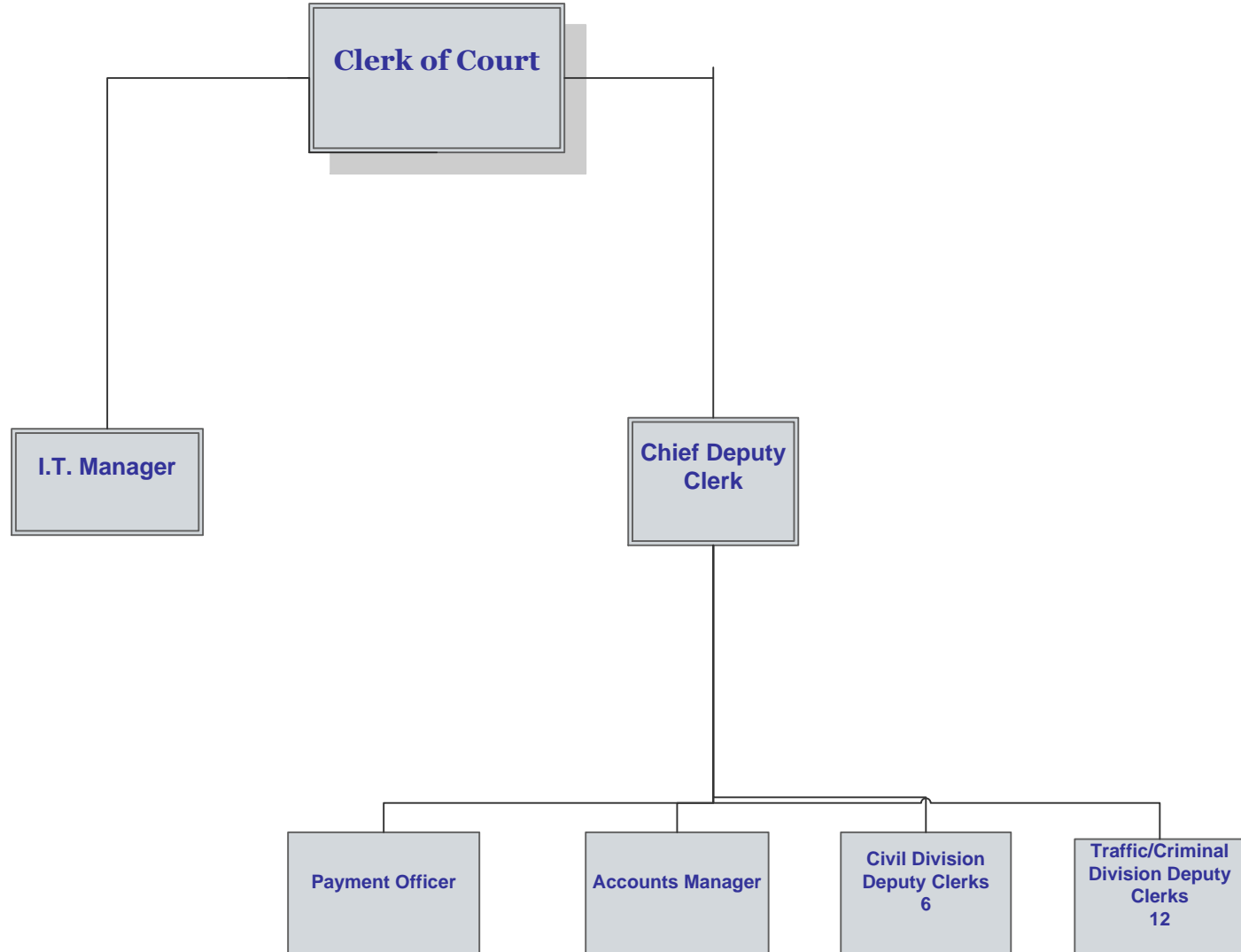

SECTION ONE  
*FINANCIAL*

## State Imposed Court Costs

Municipal courts are created by state statute in Ohio. The Ohio Revised Code sets forth how the court is to collect and distribute money derived from the fines, fees and costs. It also mandates that the Parma Municipal Court collect money for the State and for Cuyahoga County from virtually every case filed to fund one county and various state-run programs.

The mandatory court costs and program funded are as follows:

<b>AMOUNT</b>	<b>TYPE OF CASE</b>	<b>STATE PROGRAM FUNDED</b>
\$ 9.00	Traffic (except non-moving)	Victims of Crime
\$ 9.00	Misdemeanor Criminal	Victims of Crime
\$ 9.00	Felony Criminal	Victims of Crime
\$20.00	OVI & Traffic (except non-moving)	Indigent Driver's Support Fund
\$ 5.00	OVI & Traffic (except non-moving)	Indigent Driver's Support Fund
\$20.00	Misdemeanor Criminal	Indigent Driver's Support Fund
\$30.00	Felony Criminal	Indigent Driver's Support Fund
\$10.00	Traffic Non-moving Violations	Indigent Driver's Support Fund
\$25.00	All Bond Postings (except personal)	Indigent Driver's Support Fund
\$26.00	Civil Cases filed	Ohio Legal Aid
\$11.00	Small Claims filed	Ohio Legal Aid
\$ 1.00	Misdemeanor Criminal	Crime Stoppers
\$ 1.00	Felony Criminal	Crime Stoppers
\$ 3.39	OVI & Traffic (except non-moving)	Drug Law Enforcement Fund
\$ .11	OVI & Traffic (except non-moving)	Justice Program Services Fund
\$ 1.50	OVI & Traffic (except non-moving)	Indigent Drivers Alcohol Treatment Fund

In addition to the above court costs required by state statute, the Parma Municipal Court is mandated to collect \$5.00 on every moving violation cited on a traffic ticket to support the Cuyahoga County Regional Information System (CRIS).

**TRAFFIC/CRIMINAL RECEIPTS BY PAYMENT TYPE**

	<b>2013</b>	<b>2014</b>	<b>2015</b>
<b>Cash</b>	\$1,252,048.19	\$1,163,963.59	\$984,461.01
<b>Check</b>	\$862,332.48	\$809,029.40	\$592,606.82
<b>Collection Check</b>	\$27,545.53	\$33,798.95	\$38,166.89
<b>Community Service</b>	\$35,636.52	\$47,934.36	\$37,161.03
<b>Credit - American Express</b>	\$24,264.83	\$22,020.36	\$22,510.64
<b>Credit - Discover</b>	\$42,597.41	\$40,178.10	\$31,657.26
<b>Credit - MasterCard</b>	\$422,164.72	\$409,735.88	\$376,281.82
<b>Credit - Visa</b>	\$592,467.94	\$497,823.11	\$470,566.78
<b>Indigent</b>	\$14,780.70	\$10,996.95	\$15,903.90
<b>Jail</b>	\$238,280.79	\$173,467.99	\$208,678.38
<b>Money Order</b>	\$108,587.84	\$82,275.85	\$55,365.43
<b>Post Sentence Suspension</b>	\$74,956.61	\$75,689.16	\$100,689.16
<b>Web Payment</b>	\$881,227.71	\$1,080,694.01	\$871,745.25
<b>TOTAL</b>	<b>\$4,576,891.27</b>	<b>\$4,447,607.71</b>	<b>\$3,805,978.21</b>

**CIVIL RECEIPTS BY PAYMENT TYPE**

	<b>2013</b>	<b>2014</b>	<b>2015</b>
<b>Cash</b>	\$36,731.89	\$39,539.61	\$36,634.03
<b>Check</b>	\$2,037,045.30	\$1,779,552.02	\$1,727,688.43
<b>Credit - American Express</b>	\$890.00	\$910.00	\$805.00
<b>Credit - Discover</b>	\$850.00	\$2,253.75	\$1,605.00
<b>Credit - Master Card</b>	\$6,199.00	\$6,901.00	\$13,424.03
<b>Credit - Visa</b>	\$12,950.82	\$14,916.42	\$13,875.53
<b>Money Order</b>	\$1,746.50	\$4,848.00	\$1,820.00
<b>TOTAL</b>	<b>\$2,096,413.51</b>	<b>\$1,848,920.80</b>	<b>\$1,795,852.02</b>

## 2015 Receipts

	JANUARY	FEBRUARY	MARCH	APRIL	MAY	JUNE	JULY
Civil	\$ 38,516.48	\$ 38,180.94	\$ 40,108.61	\$ 33,804.52	\$ 38,416.68	\$ 36,156.97	\$ 40,540.17
T.I.P. Participation Fee	\$ 544.00	\$ 1,075.42	\$ 895.70	\$ 781.60	\$ 650.00	\$ 391.00	\$ 250.67
IDIAM	\$ 2,544.11	\$ 2,961.90	\$ 1,852.14	\$ 3,703.59	\$ 3,183.31	\$ 5,081.61	\$ 1,480.70
Housing Department Fines	\$ 222.00	\$ 1,294.00	\$ 217.00	\$ 574.00	\$ 6,731.00	\$ 2,284.00	\$ 640.00
Criminal Costs	\$ 59,683.02	\$ 80,224.42	\$ 100,902.07	\$ 91,104.14	\$ 80,389.95	\$ 106,460.39	\$ 105,360.12
Criminal Fines & Forfeitures	\$ 23,786.44	\$ 34,288.55	\$ 64,453.45	\$ 65,673.94	\$ 60,438.45	\$ 78,840.47	\$ 83,369.94
Criminal Fines/State Patrol	\$ 142.80	\$ 73.90	\$ 82.10	\$ 88.80	\$ 49.20	\$ 150.40	\$ 223.60
Marriage Fees	\$ 275.00	\$ 275.00	\$ 325.00	\$ 75.00	\$ 100.00	\$ 375.00	\$ 300.00
Parking Fines	\$ 22,060.00	\$ 17,649.26	\$ 27,565.00	\$ 19,380.00	\$ 5,030.00	\$ 4,295.00	\$ 3,430.00
Trusteeship	\$ -	\$ -	\$ 16.60	\$ -	\$ -	\$ 8.20	\$ 16.50
Probation Fee	\$ 2,970.86	\$ 4,095.20	\$ 4,442.80	\$ 3,123.76	\$ 2,472.00	\$ 3,541.35	\$ 3,171.28
Criminal Clerk Computerization	\$ 6,803.83	\$ 8,729.07	\$ 13,448.79	\$ 12,872.31	\$ 11,659.87	\$ 16,176.10	\$ 16,223.08
Civil Clerk Computerization	\$ 4,370.00	\$ 4,340.00	\$ 4,229.88	\$ 3,770.12	\$ 4,281.26	\$ 3,972.00	\$ 4,290.00
Facilities Mgmnt Fund - Criminal				\$ 2,384.00	\$ 4,247.00	\$ 6,793.00	\$ 7,298.00
Facilities Mgmnt Fund - Civil				\$ 1,525.00	\$ 1,755.00	\$ 1,595.00	\$ 1,695.00
Courts Apportionments	\$ -			\$ -	\$ -		\$ -
Investigation Fee	\$ 525.00	\$ 625.00	\$ 600.00	\$ 475.00	\$ 575.00	\$ 550.00	\$ 650.00
Program Fee	\$ 3,750.00	\$ 4,100.00	\$ 4,450.00	\$ 2,650.00	\$ 2,125.00	\$ 3,225.00	\$ 1,180.00
Rent Escrow	\$ -	\$ 10.70	\$ -	\$ -	\$ -	\$ 20.00	\$ -
Reimbursements	\$ -		\$ -	\$ -	\$ -	\$ -	\$ -
Immobilization Reimbursement	\$ -		\$ -	\$ -	\$ -	\$ -	\$ -
Alcohol Treatment (LI)	\$ 3,003.80	\$ 3,035.24	\$ 4,836.46	\$ 3,806.00	\$ 2,990.10	\$ 4,387.00	\$ 4,400.75
OVI ENFORCEMENT/Education (LE)	\$ 334.50	\$ 355.00	\$ 195.00	\$ 200.20	\$ 163.80	\$ 384.00	\$ 239.00
DUI INCARCERATION FEE (PS)	\$ 2,229.80	\$ 3,280.11	\$ 2,302.20	\$ 2,412.80	\$ 1,741.50	\$ 2,005.33	\$ 2,144.67
Computer Legal Reserch Civil	\$ 1,083.00	\$ 1,026.00	\$ 984.00	\$ 924.00	\$ 1,050.00	\$ 972.00	\$ 1,011.00
CLR/CRIMINAL	\$ 2,046.83	\$ 2,629.20	\$ 4,025.47	\$ 3,871.00	\$ 3,501.10	\$ 4,861.75	\$ 4,869.33
CAPITAL IMPROVEMENT CRIMINAL	\$ 5.00	\$ -	\$ -	\$ 10.00	\$ -	\$ 10.00	\$ -
PARMA POLICE L.E.T.F. (DRUG FINES)	\$ 1,132.65	\$ 2,066.40	\$ 1,164.15	\$ 1,221.30	\$ 1,394.55	\$ 1,620.10	\$ 878.47
DRUG ABUSE EDUC. FUND (DARE)	\$ 125.85	\$ 229.60	\$ 129.35	\$ 135.70	\$ 154.95	\$ 180.00	\$ 97.60
<b>TOTAL PAID TO CITY OF PARMA</b>	<b>\$ 176,154.97</b>	<b>\$ 210,544.91</b>	<b>\$ 277,225.77</b>	<b>\$ 254,566.78</b>	<b>\$ 233,099.72</b>	<b>\$ 284,335.67</b>	<b>\$ 283,759.88</b>
METRO PARK	\$ 364.00	\$ 431.00	\$ 199.00	\$ 1,040.00	\$ 438.00	\$ 752.00	\$ 886.00
STATE REGULAR crimstop/cris/board	\$ 3,265.83	\$ 5,817.90	\$ 6,996.76	\$ 6,285.96	\$ 5,843.64	\$ 7,489.25	\$ 8,134.82
STATE ROTARY FUND	\$ 32,143.60	\$ 38,831.92	\$ 58,247.13	\$ 57,006.50	\$ 50,226.50	\$ 66,906.45	\$ 67,315.87
STATE CIVIL	\$ 8,048.70	\$ 7,882.38	\$ 7,619.04	\$ 6,936.93	\$ 8,415.00	\$ 7,308.18	\$ 7,842.78
CUYAHOGA COUNTY	\$ 16,028.33	\$ 26,075.60	\$ 18,589.93	\$ 16,179.76	\$ 13,100.08	\$ 14,557.39	\$ 13,215.27
SEAT BELTS/CHILD RESTRAINTS	\$ 2,054.25	\$ 2,600.25	\$ 4,472.65	\$ 4,352.85	\$ 4,999.80	\$ 7,295.65	\$ 6,910.40
OTHER DISBURSEMENTS CRS/REST & REF	\$ 10,139.38	\$ 31,072.69	\$ 30,784.53	\$ 14,578.42	\$ 13,078.68	\$ 19,183.44	\$ 16,038.26
BMV LICENSE/LICENSE BLOCK	\$ 15.00	\$ 30.00	\$ 30.00	\$ 30.00	\$ -	\$ 30.00	\$ -
<b>TOTAL OTHER DISBURSEMENTS</b>	<b>\$ 72,059.09</b>	<b>\$ 112,741.74</b>	<b>\$ 126,939.04</b>	<b>\$ 106,410.42</b>	<b>\$ 96,101.70</b>	<b>\$ 123,522.36</b>	<b>\$ 120,343.40</b>
BROADVIEW HEIGHTS	\$ 1,911.90	\$ 2,278.60	\$ 2,017.70	\$ 2,798.10	\$ 2,422.00	\$ 3,450.40	\$ 4,262.10
PARMA HEIGHTS	\$ 1,053.00	\$ 1,072.86	\$ 720.83	\$ 1,089.00	\$ 553.74	\$ 799.76	\$ 1,206.00
BROOKLYN	\$ 3,169.81	\$ 3,637.94	\$ 2,572.20	\$ 3,762.60	\$ 2,054.10	\$ 2,617.20	\$ 2,757.50
BROOKLYN HEIGHTS	\$ 1,082.20	\$ 393.20	\$ 694.60	\$ 359.20	\$ 635.60	\$ 658.60	\$ 844.80
SEVEN HILLS	\$ 130.00	\$ 175.00	\$ 480.00	\$ 310.00	\$ 145.00	\$ 157.00	\$ 287.00
NORTH ROYALTON	\$ 4,458.50	\$ 4,032.50	\$ 6,917.40	\$ 3,704.75	\$ 3,029.15	\$ 7,728.80	\$ 3,713.94
LINDDALE	\$ 8,900.54	\$ 11,772.20	\$ 8,431.00	\$ 4,071.00	\$ 5,772.35	\$ 4,027.55	\$ 3,803.60
OTHER SUBURBS			\$ -	\$ -			
<b>TOTAL PAID TO SUBURBS *</b>	<b>\$ 20,705.95</b>	<b>\$ 23,362.30</b>	<b>\$ 21,833.73</b>	<b>\$ 16,094.65</b>	<b>\$ 14,611.94</b>	<b>\$ 19,439.31</b>	<b>\$ 16,874.94</b>
<b>GRAND TOTAL ALL</b>	<b>\$ 268,920.01</b>	<b>\$ 346,648.95</b>	<b>\$ 425,998.54</b>	<b>\$ 377,071.85</b>	<b>\$ 343,813.36</b>	<b>\$ 427,297.34</b>	<b>\$ 420,978.22</b>

## 2015 Receipts

	AUGUST	SEPTEMBER	OCTOBER	NOVEMBER	DECEMBER	YTD TOTAL
CIVIL COSTS	\$ 36,663.51	\$ 40,627.36	\$ 36,609.60	\$ 35,844.86	\$ 35,767.72	\$ 451,237.42
T.I.P. PARTICIPATION FEE	\$ 585.33	\$ 150.00	\$ 375.00	\$ 481.00	\$ 134.40	\$ 6,314.12
IDIAM	\$ 2,864.27	\$ 3,576.34	\$ 2,209.48	\$ 2,516.41	\$ 2,015.39	\$ 33,989.25
HOUSING DEPARTMENT FINES	\$ 1,015.00	\$ 1,291.00	\$ 1,251.85	\$ 1,873.10	\$ 474.00	\$ 17,866.95
CRIMINAL COSTS	\$ 103,678.40	\$ 101,786.00	\$ 102,577.93	\$ 90,513.84	\$ 97,811.18	\$ 1,120,491.46
CRIMINAL FINES & FORFEITURES	\$ 84,944.23	\$ 80,837.65	\$ 76,232.36	\$ 71,481.44	\$ 78,558.12	\$ 802,905.04
CRIMINAL FINES/STATE PATROL	\$ 172.80	\$ 233.20	\$ 150.80	\$ 84.80	\$ 120.40	\$ 1,572.80
MARRIAGE FEES	\$ 275.00	\$ 400.00	\$ 450.00	\$ 275.00	\$ 375.00	\$ 3,500.00
PARKING FINES	\$ 3,610.00	\$ 5,050.00	\$ 3,565.00	\$ 5,715.00	\$ 15,419.00	\$ 132,768.26
TRUSTESHIP	\$ 12.00	\$ 9.40	\$ -	\$ -	\$ -	\$ 62.70
PROBATION FEE	\$ 3,780.77	\$ 2,849.38	\$ 3,422.67	\$ 3,100.83	\$ 3,286.50	\$ 40,257.40
PMC CRIMINAL CLERK COMPUTERIZATION	\$ 15,805.57	\$ 15,930.85	\$ 15,056.83	\$ 13,691.49	\$ 15,061.48	\$ 161,459.27
PMC CIVIL CLERK COMPUTERIZATION	\$ 4,100.00	\$ 4,535.59	\$ 3,908.26	\$ 3,981.74	\$ 3,900.00	\$ 49,678.85
Facilities Management Fund - Criminal	\$ 7,307.40	\$ 7,435.80	\$ 6,859.50	\$ 6,470.17	\$ 7,276.00	\$ 56,070.87
Facilities Management Fund - Civil	\$ 1,710.00	\$ 1,885.00	\$ 1,475.00	\$ 1,575.00	\$ 1,580.00	\$ 14,795.00
COURT ALLOCATION	\$ -	\$ -	\$ -	\$ -	\$ -	\$ -
Investigation Fee	\$ 550.00	\$ 775.00	\$ 600.00	\$ 625.00	\$ 700.00	\$ 7,250.00
Program Fee	\$ 2,400.00	\$ 2,550.00	\$ 2,550.00	\$ 2,850.00	\$ 3,700.00	\$ 35,530.00
RENT ESCROW	\$ -	\$ 15.90	\$ -	\$ -	\$ 57.06	\$ 103.66
REIMBURSEMENTS	\$ -	\$ -	\$ -	\$ -	\$ -	\$ -
IMMOBILIZATION REIMBURSEMENT	\$ -	\$ -	\$ -	\$ -	\$ -	\$ -
ALCOHOL TREATMENT (LI)	\$ 4,106.74	\$ 4,329.00	\$ 3,811.40	\$ 3,733.50	\$ 4,850.61	\$ 47,290.60
DUI ENFORCEMENT/EDUCATION (LE)	\$ 200.00	\$ 191.90	\$ 168.10	\$ 50.00	\$ 377.50	\$ 2,859.00
DUI INCARCERATION FEE (PS)	\$ 2,033.94	\$ 2,309.38	\$ 1,839.18	\$ 1,142.15	\$ 1,993.00	\$ 25,434.06
COMPUTER LEGAL RESEARCH CIVIL	\$ 1,032.00	\$ 1,131.00	\$ 888.00	\$ 939.00	\$ 951.00	\$ 11,991.00
CLR/CRIMINAL	\$ 4,738.00	\$ 4,762.22	\$ 4,509.08	\$ 4,109.92	\$ 4,505.76	\$ 48,429.66
CAPITAL IMPROVEMENT CRIMINAL	\$ -	\$ -	\$ -	\$ 5.00	\$ -	\$ 30.00
PARMA POLICE L.E.T.F. (DRUG FINES)	\$ 976.35	\$ 1,241.55	\$ 1,510.20	\$ 1,528.20	\$ 1,086.75	\$ 15,820.67
DRUG ABUSE EDUC. FUND (DARE)	\$ 108.48	\$ 137.95	\$ 167.80	\$ 169.80	\$ 120.75	\$ 1,757.83
<b>TOTAL PAID TO CITY OF PARMA</b>	<b>\$ 282,669.79</b>	<b>\$ 284,041.47</b>	<b>\$ 270,188.04</b>	<b>\$ 252,757.25</b>	<b>\$ 280,121.62</b>	<b>\$ 3,089,465.87</b>
METRO PARK	\$ 238.00	\$ 50.00	\$ 666.00	\$ 900.00	\$ 406.00	\$ 6,370.00
STATE REGULAR crimstop/cris/board	\$ 7,999.52	\$ 7,312.36	\$ 8,368.40	\$ 6,595.00	\$ 7,239.00	\$ 81,348.44
STATE ROTARY FUND	\$ 66,815.40	\$ 66,790.57	\$ 61,028.31	\$ 57,605.79	\$ 62,786.66	\$ 685,704.70
STATE CIVIL	\$ 8,156.61	\$ 8,942.67	\$ 6,876.54	\$ 7,377.48	\$ 42,540.79	\$ 127,947.10
CUYAHOGA COUNTY	\$ 15,092.36	\$ 17,178.51	\$ 14,426.62	\$ 11,187.90	\$ 13,923.80	\$ 189,555.55
SEAT BELTS/CHILD RESTRAINTS	\$ 4,358.70	\$ 5,467.10	\$ 4,659.40	\$ 3,517.85	\$ 4,366.10	\$ 55,055.00
OTHER DISBURSMENTS crs/rst & refund	\$ 21,430.69	\$ 20,761.24	\$ 14,607.60	\$ 16,832.69	\$ 10,481.28	\$ 218,988.90
BMV LICENSE/LICENSE BLOCK	\$ -	\$ -	\$ -	\$ 15.00	\$ 15.00	\$ 165.00
<b>TOTAL ALL DISBURMENTS *</b>	<b>\$ 124,091.28</b>	<b>\$ 126,502.45</b>	<b>\$ 110,632.87</b>	<b>\$ 104,031.71</b>	<b>\$ 141,758.63</b>	<b>\$ 1,365,134.69</b>
BROADVIEW HEIGHTS	\$ 3,105.80	\$ 3,696.40	\$ 3,014.15	\$ 2,890.65	\$ 3,739.10	\$ 35,586.90
PARMA HEIGHTS	\$ 1,901.00	\$ 503.20	\$ 717.00	\$ 1,011.60	\$ 423.00	\$ 11,050.99
BROOKLYN	\$ 1,643.60	\$ 2,044.53	\$ 1,770.46	\$ 2,438.74	\$ 1,815.00	\$ 30,283.68
BROOKLYN HEIGHTS	\$ 617.20	\$ 302.60	\$ 136.20	\$ 139.60	\$ 350.00	\$ 6,213.80
SEVEN HILLS	\$ 614.60	\$ 558.20	\$ 341.20	\$ 799.80	\$ 746.50	\$ 4,744.30
NORTH ROYALTON	\$ 6,500.36	\$ 3,812.20	\$ 5,064.40	\$ 7,004.85	\$ 2,772.30	\$ 58,739.15
LINDDALE	\$ 5,324.00	\$ 5,142.00	\$ 4,657.00	\$ 2,477.00	\$ 3,721.60	\$ 68,099.84
<b>TOTAL PAID TO SUBURBS *</b>	<b>\$ 19,706.56</b>	<b>\$ 16,059.13</b>	<b>\$ 15,700.41</b>	<b>\$ 16,762.24</b>	<b>\$ 13,567.50</b>	<b>\$ 214,718.66</b>
<b>GRAND TOTAL</b>	<b>\$ 426,467.63</b>	<b>\$ 426,603.05</b>	<b>\$ 396,521.32</b>	<b>\$ 373,551.20</b>	<b>\$ 435,447.75</b>	<b>\$ 4,669,319.22</b>

## Civil REVENUE by Defendant's Municipality

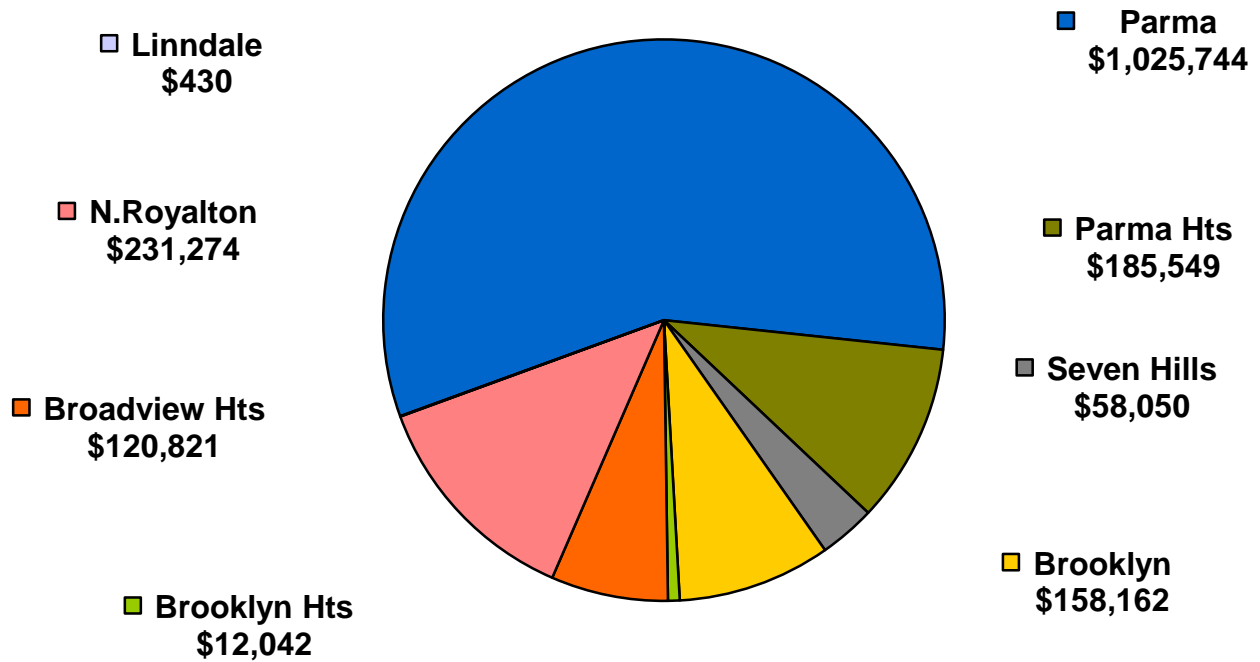

## Civil DISBURSEMENTS by Type

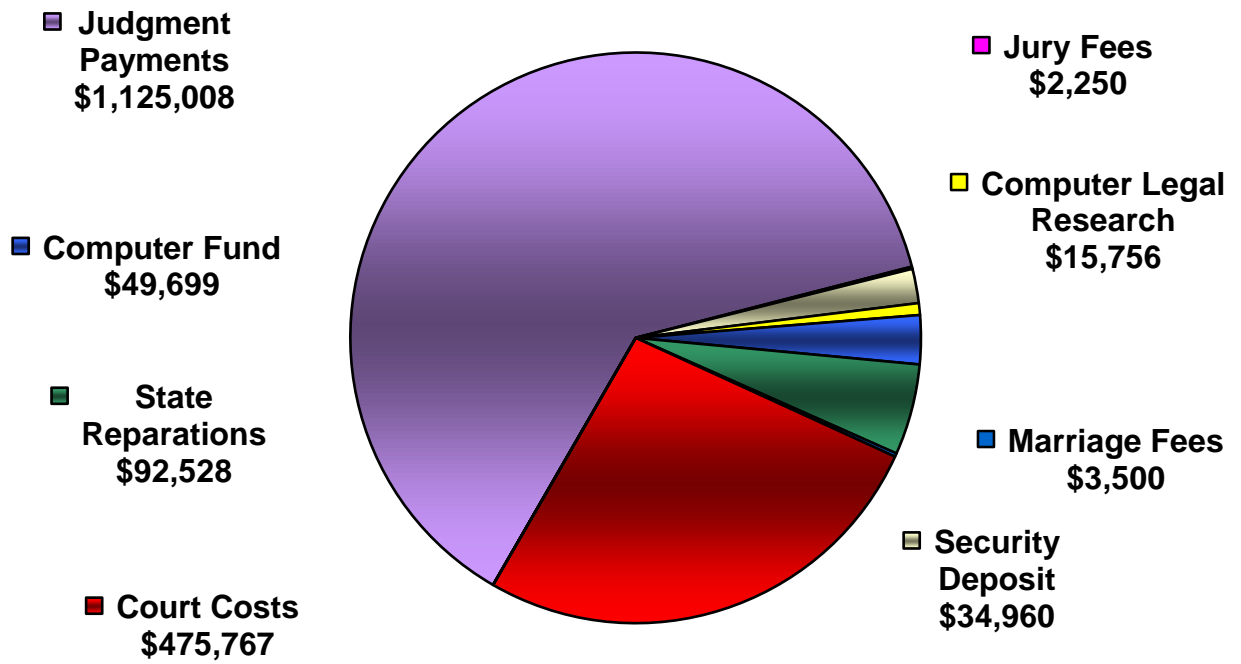

## Traffic/Criminal REVENUE by Originating City

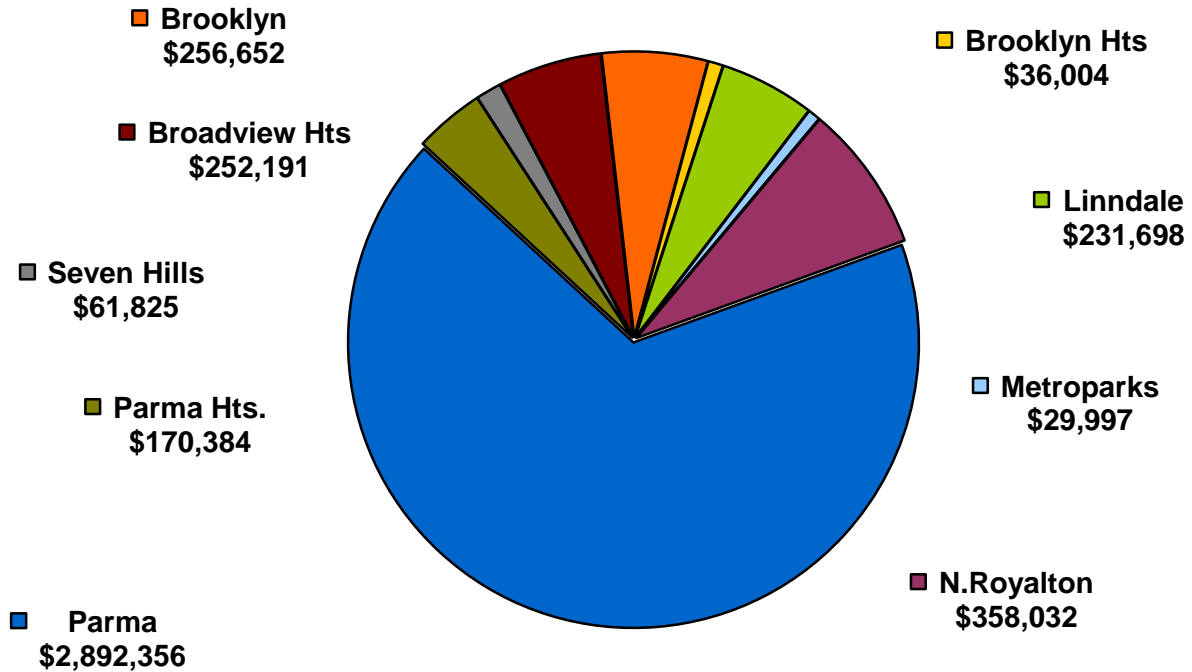

## Traffic/Criminal DISBURSEMENTS by Agency

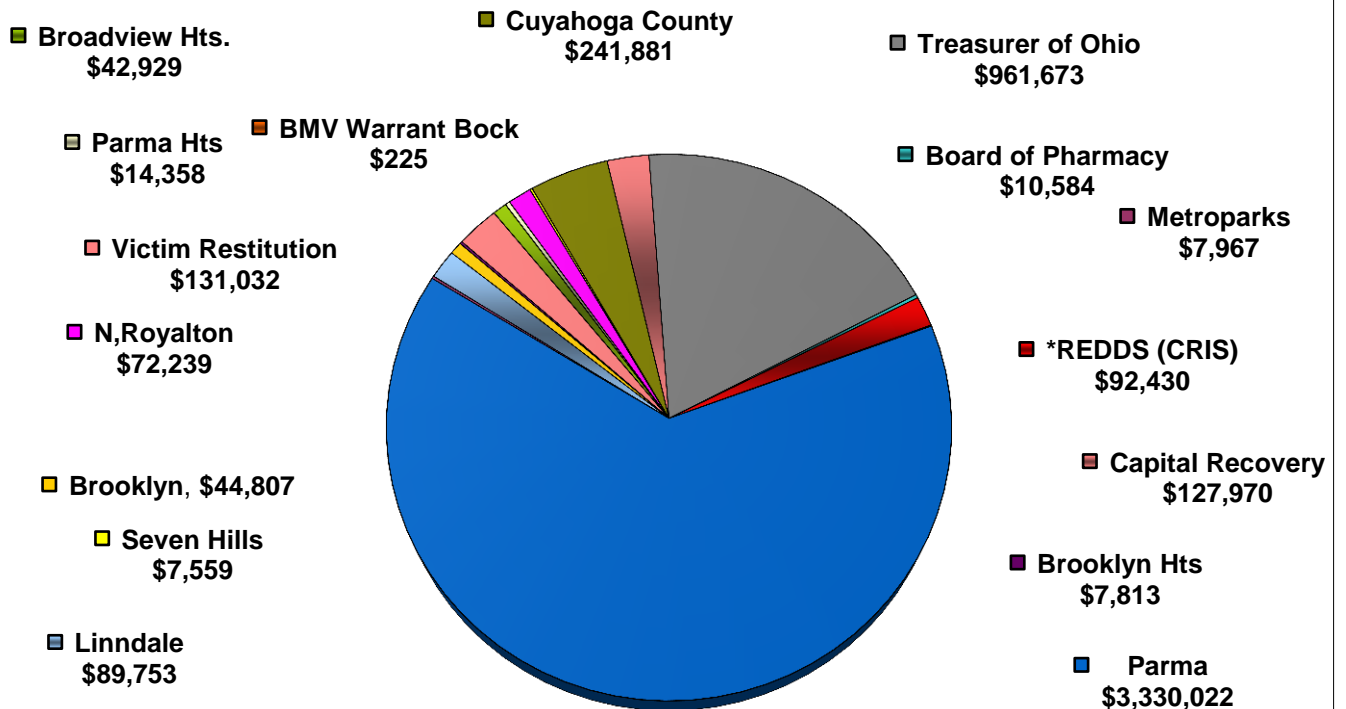

# PARMA MUNICIPAL COURT 2015 Disbursements to City of Parma

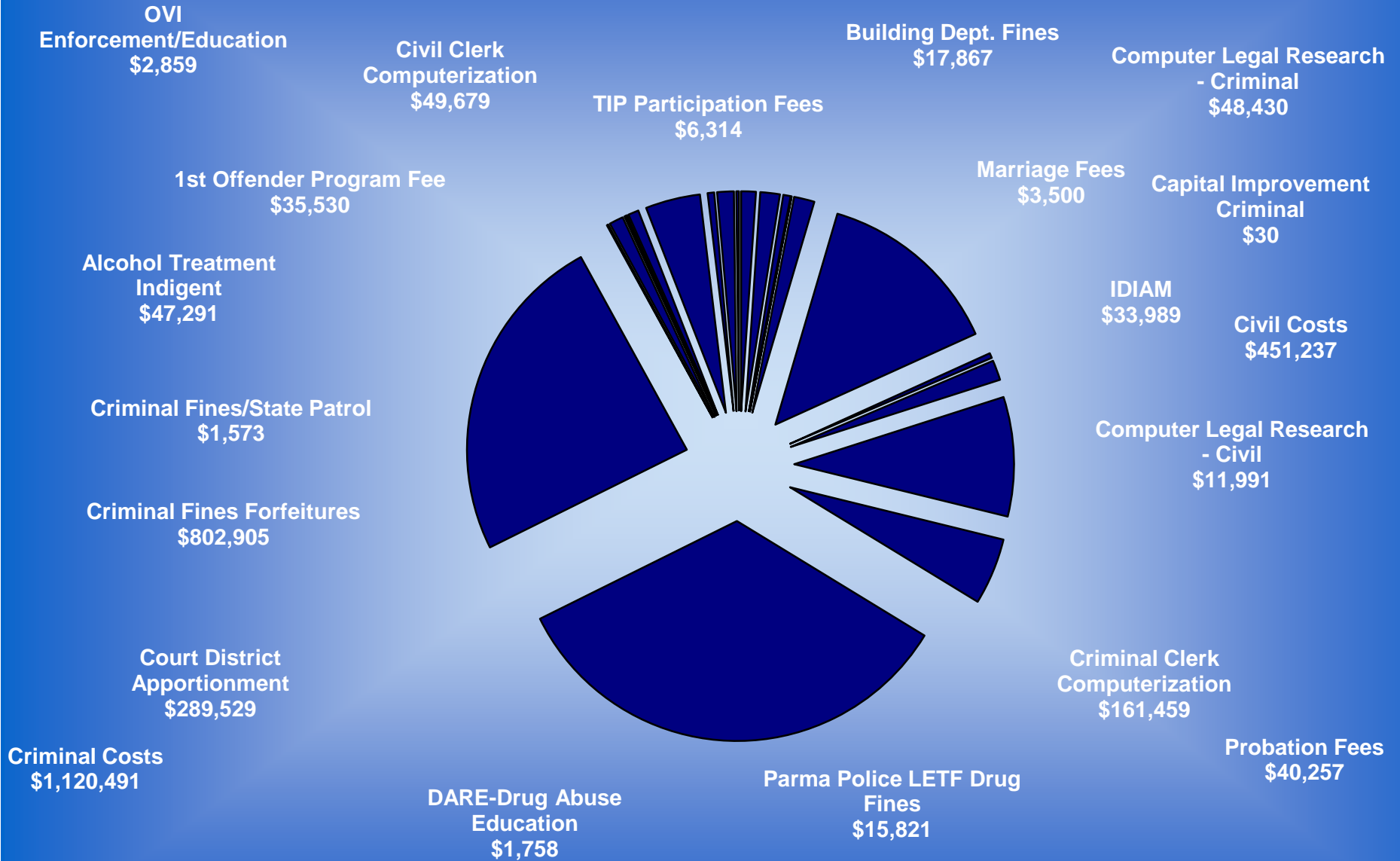

# **Parma Municipal Court**

## **2015 Expenditures**

<b>EMPLOYEE EXPENDITURES</b>	<b>JUDGES</b>	<b>CLERK OF COURT</b>
Health Benefits	\$278,278.64	\$276,916.45
Jury Commission	\$4,099.70	\$0.00
Life Insurance	\$936.24	\$947.52
Longevity	\$14,600.00	\$21,200.00
Medicare	\$17,089.63	\$11,306.60
P.E.R.S	\$147,294.36	\$108,773.95
Public Defender	\$37,586.08	\$0.00
Salaries, P/T, F/T, O/T	\$1,129,102.36	\$880,205.37
Visiting Judge	\$1,480.60	\$0.00
Workers Compensation	\$17,164.00	\$12,848.00
Total Employee Expenditures	\$1,647,631.61	\$1,312,197.89
<b>OFFICE EXPENDITURES</b>	<b>JUDGES</b>	<b>CLERK OF COURT</b>
Copier & Duplicator	\$1,536.06	\$2,773.98
County Law Library	\$0.00	\$1,434.50
Dues & Subscriptions	\$7,059.65	\$790.00
Jury Witness & Aid Fees	\$0.00	\$4,247.50
Law Library	\$32,281.88	\$0.00
Maintenance Equipment & Facilities	\$0.00	\$0.00
Operating Supplies & Materials	\$6,984.56	\$14,449.76
Postage & Mailing	\$0.00	\$87,000.00
Printing Cost - Outside	\$772.72	\$0.00
Professional Services	\$32,420.00	\$41,910.12
Psychological Examinations	\$0.00	\$0.00
Travel & Transportation	\$11,305.61	\$1,203.03
Vehicle Maintenance & Repairs	\$321.07	\$0.00
Total Office Expenditures	\$92,681.55	\$153,808.89
<b>Grand Total Expenditures</b>	<b>\$1,711,246.48</b>	<b>\$1,466,006.78</b>

# ***COURT RESTRICTED FUND EXPENDITURES 2015***

**Pursuant to House Bill 153, effective September 29, 2011, attached please find annual report of Parma Municipal Court restricted funds established and maintained in accordance with Ohio Revised Code Section 1901.261,1901.262, 1907.261, 1907.262, 2151.541, 2301.031 and 2303.201**

<b>FUND NAME</b>	<b>EXPENDITURES</b>
1ST OFFENDER PROGRAM	\$20,000.00
CLERK COMPUTERIZATION	\$180,729.24
COMPUTER LEGAL RESEARCH	\$91,998.66
IDIAM - INDIGENT DRIVER ALCHOHOL MONITORING	\$34,057.69
INDIGENT ALCOHOL TREATMENT	\$110,430.90
OVI ENFORCEMENT/EDUCATION	\$599.00
OVI INCARCERATION FEE	\$24,056.86
PROBATION FEE	\$46,575.96
T.I.P. PARTICIPATION FEE	\$32,674.38

Fund associated revenues can be found in the 2015 Disbursement Report located in the Financial Tab of this report.

SECTION TWO  
CIVIL/SMALL  
CLAIMS

**PARMA MUNICIPAL COURT 2015  
4,096 CIVIL FILINGS**

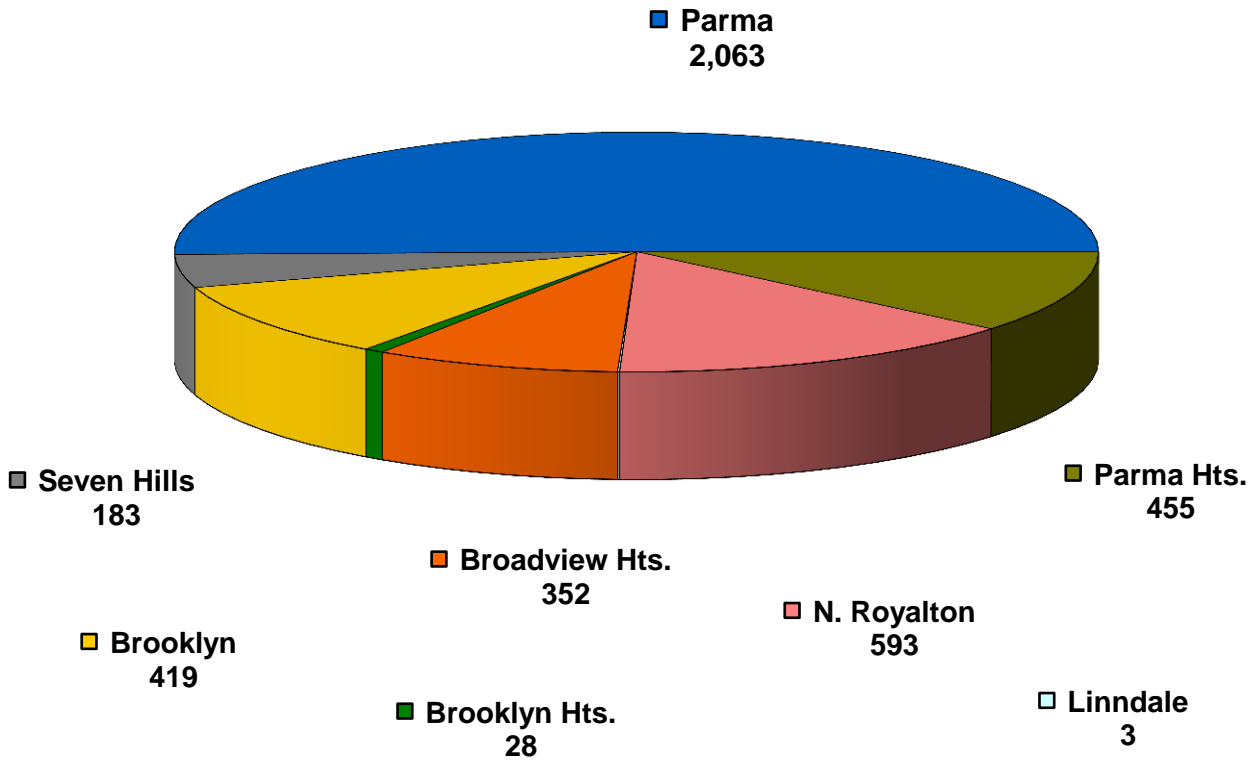

**TOTAL CIVIL FILINGS BY YEAR**

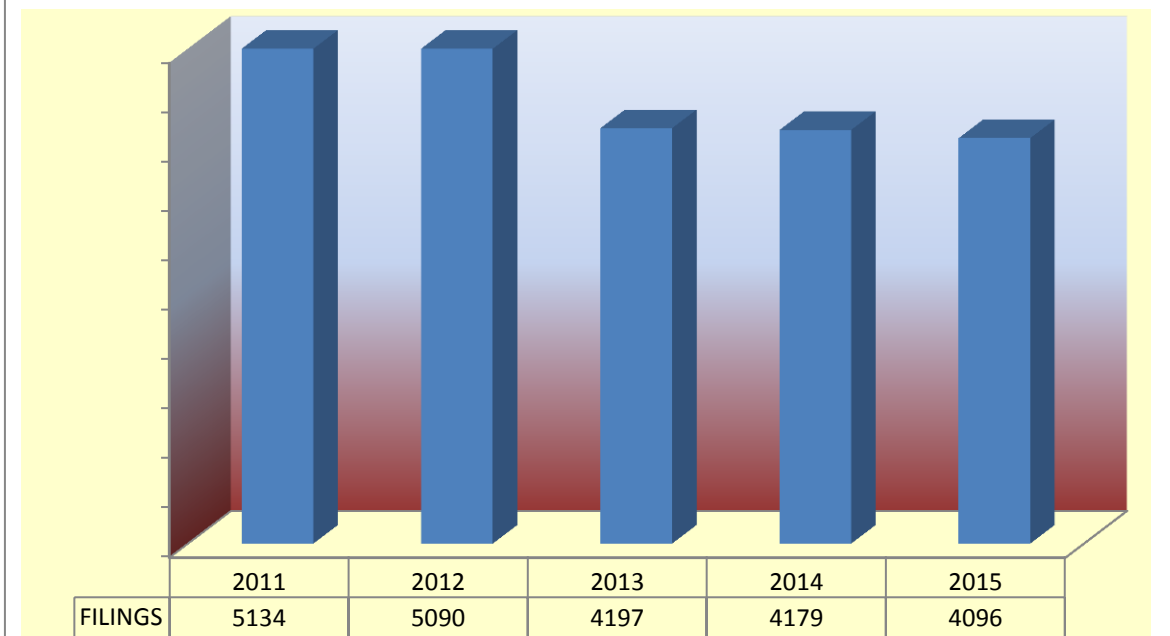

**CIVIL CASES  
FILED AND TERMINATED IN 2015**

	<b>PERS.INJURY AND PROP DAMAGE</b>	<b>CONTRACT</b>	<b>FORCIBLE ENT. &amp; DETAINER</b>	<b>OTHER CIVIL</b>	<b>SMALL CLAIMS</b>	<b>TOTAL</b>
Not at Issue*	5	688	889	89	363	2034
At Issue**	10	68	26	0	0	104
<b>TOTAL PENDING 12/31/15</b>	<b>15</b>	<b>756</b>	<b>915</b>	<b>89</b>	<b>363</b>	<b>2138</b>
New Cases Filed	34	2026	1081	555	688	4,384
Reactivated	0	0	0	0	0	0
<b>TOTAL NEW, REACTIVATED CASES</b>	<b>34</b>	<b>2026</b>	<b>1081</b>	<b>555</b>	<b>688</b>	<b>4384</b>
<b>TOTAL CASES</b>	<b>49</b>	<b>2782</b>	<b>1996</b>	<b>644</b>	<b>1,051</b>	<b>6522</b>
<b>TERMINATIONS</b>	<b>32</b>	<b>2038</b>	<b>1209</b>	<b>452</b>	<b>765</b>	<b>4496</b>
Not at Issue*	7	598	694	192	286	1888
At Issue**	10	146	93	0	0	138
<b>TOTAL PENDING 12/31/15</b>	<b>17</b>	<b>744</b>	<b>787</b>	<b>192</b>	<b>286</b>	<b>2026</b>
*No Answer or Motion Filed						
**Assigned to a Judge						

## Civil Filings by Case Type

MUNICIPALITY	Personal Injury & Property Damage	Contracts	Evictions	Other Civil	Small Claims	Transfers	Total
Broadview Heights	5	124	85	5	131	2	352
Brooklyn	6	163	107	3	140	0	419
Brooklyn Heights	2	20	2	0	4	0	28
Linndale	0	1	2	0	0	0	3
North Royalton	5	325	90	8	163	2	593
Parma	12	1125	629	130	160	7	2063
Parma Heights	3	184	239	10	19	0	455
Seven Hills	1	85	24	3	70	0	183

## Filings by Year by Case Type

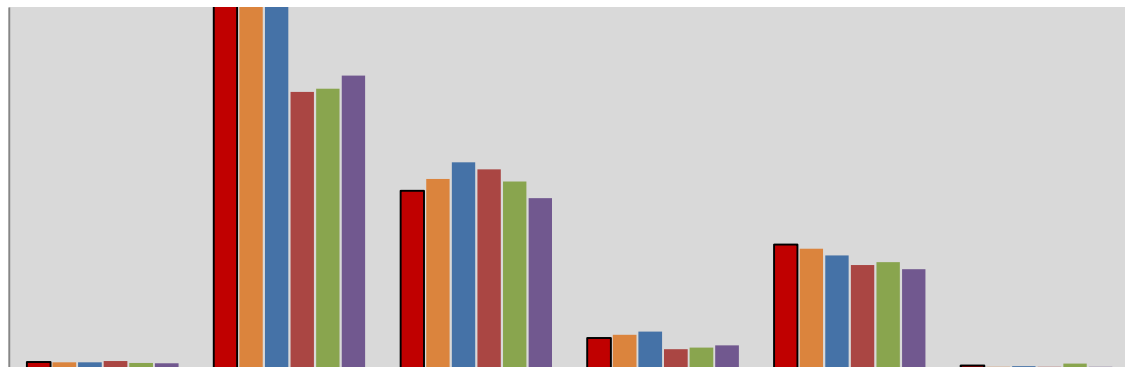

	Pers.Injury Property	Contracts	Evictions	Other Civil	Small Claims	Transfers
■ 2010	44	2662	1229	209	857	18
■ 2011	40	2715	1311	231	827	10
■ 2012	42	2573	1426	253	782	14
■ 2013	49	1914	1377	131	716	10
■ 2014	37	1937	1293	144	735	33
■ 2015	34	2027	1178	159	687	11

## BAILIFF EXECUTIONS AND WRITS SERVED

	2011	2012	2013	2014	2015
Garnishment of wages	1083	1104	1079	1214	1188
Examinations	113	115	119	144	151
Citations & Motions to Show Cause	66	59	64	57	54
Levy (Executions against property)	24	18	14	8	3
Bailiff sales	1	0	0	0	0
Forcible entries	1541	1426	1638	1575	1543
Immobilizations	185	178	202	212	198
Evictions/lock-outs	305	337	218	239	255
Replevin	2	2	3	3	2
Writs of restitution	1311	1258	1158	1319	1376
Civil Subpoenas	70	125	137	141	128
Small claims summons	44	49	54	48	45
Criminal Subpoenas	1152	1221	1177	1239	1164
<b>TOTAL EXECUTIONS AND WRITS SERVED</b>	<b>5628</b>	<b>5897</b>	<b>5863</b>	<b>6199</b>	<b>6107</b>

### TOTAL EXECUTIONS & WRITS BY BAILIFF

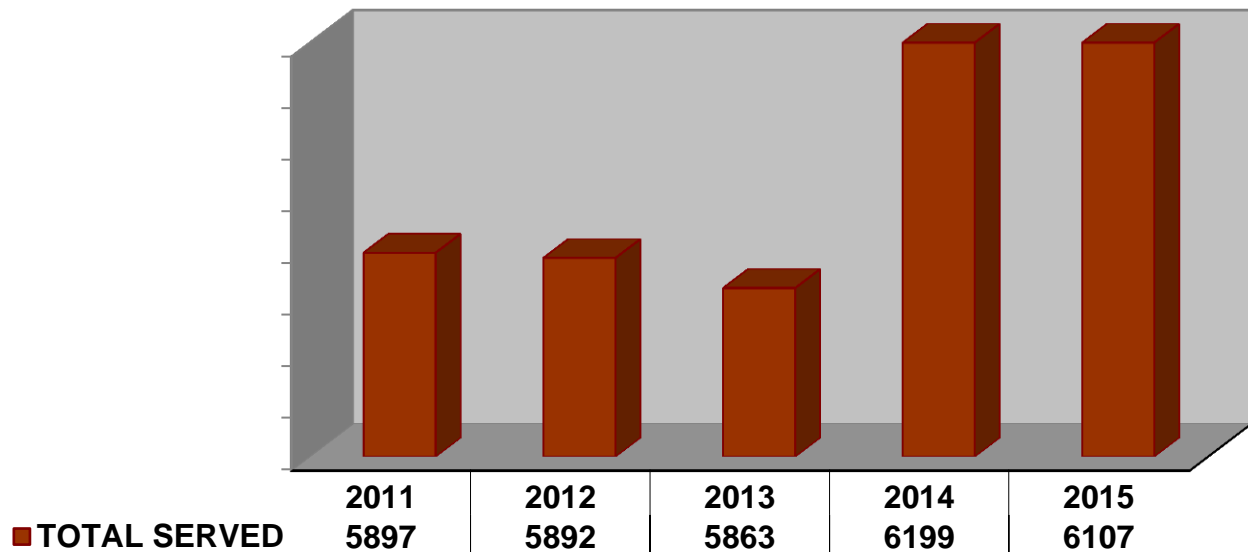

SECTION THREE  
*TRAFFIC/CRIMINAL*

**PARMA MUNICIPAL COURT 2015  
33,435 CRIMINAL/TRAFFIC/PARKING CHARGES FILED**

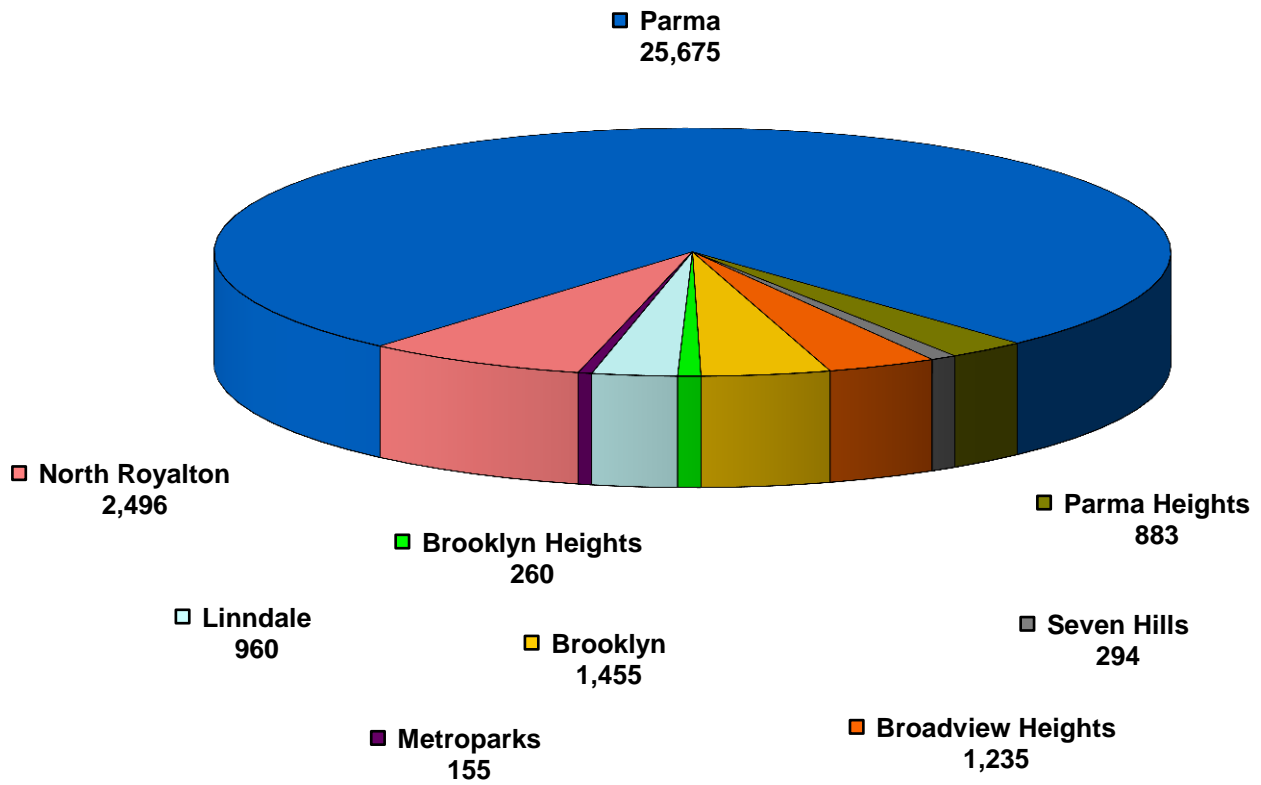

**TOTAL CHARGES FILED BY YEAR**

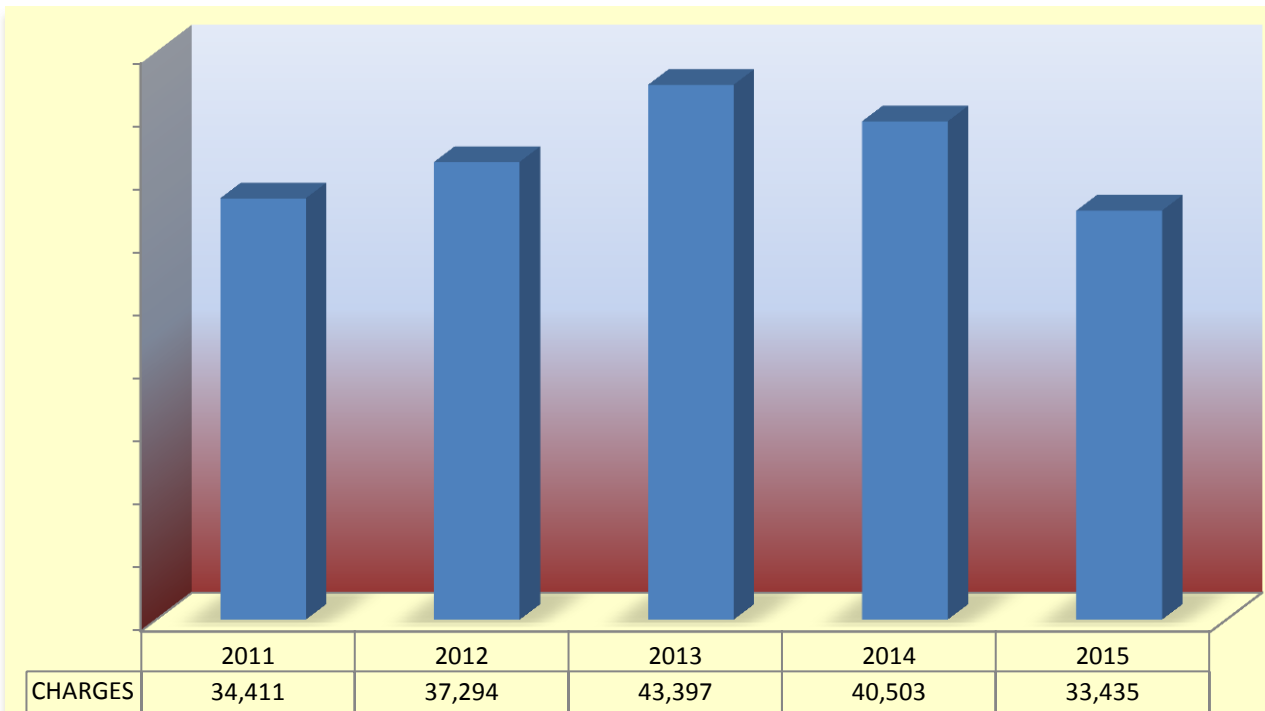

CHARGES

**CRIMINAL CASES  
FILED AND TERMINATED IN 2015**

	FELONIES	NON TRAFFIC MISDEMEANORS	*OVI	OTHER TRAFFIC	TOTAL
Arraignments or Preliminary Hearing	315	257	9	3259	3840
Assigned to Judge	0	467	133	250	850
<b>TOTAL PENDING 12/31/15</b>	<b>315</b>	<b>724</b>	<b>142</b>	<b>3509</b>	<b>4690</b>
New Cases Filed	841	4497	492	15,094	20,924
Reactivated	13	207	5	659	884
<b>TOTAL NEW, REACTIVATED CASES</b>	<b>854</b>	<b>4704</b>	<b>497</b>	<b>15,753</b>	<b>21,808</b>
<b>TOTAL CASES</b>	<b>1169</b>	<b>5428</b>	<b>639</b>	<b>19,262</b>	<b>26,498</b>
<b>TERMINATIONS</b>	<b>795</b>	<b>4789</b>	<b>475</b>	<b>17,563</b>	<b>23,694</b>
Arraignments or Preliminary Hearing	374	315	7	3422	4,118
Assigned to Judge	0	172	48	214	434
<b>TOTAL PENDING 12/31/15</b>	<b>374</b>	<b>487</b>	<b>55</b>	<b>3636</b>	<b>4552</b>
*Driving under the influence of Alcohol and/or Drugs					

## City of Broadview Heights 2015 Charges with a 5 Year Comparative

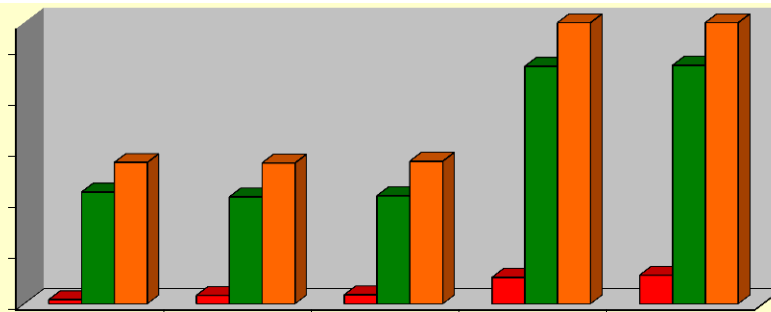

	2011	2012	2013	2014	2015
■ CRIMINAL	116	133	135	203	212
■ TRAFFIC	537	518	523	1029	1033
■ TOTAL	653	651	658	1232	1245

2015 Criminal Charges		2015 Criminal Charges		2015 Traffic Charges	
Aggravated Menacing	2	FT Comply w/Police Order	2	Assured Clear Distance	9
Animal Violations	1	Improper Transport Firearm	1	Child Restraint	3
Assault	8	Interfere w/Custody	1	Drive Right Side of Road	5
Attempt	1	Menacing	2	Driver's License Violations	10
Attempt Agg Murder	2	Menacing by Stalking	1	Driving Under Suspension	34
Attempted Burglary	1	Mis-Use 911	1	Equipment Violations	6
Breaking & Entering	1	Mis-Use Credit Card	3	Failure to Control/Weaving	3
Burglary	6	Noise Disturbance	2	Failure to Reinstate	11
Child Endangering	6	Obstruct Official Business	4	Following Too Close	2
Conveyance Drug/Prohibited	1	Open Container	4	FT Stop School Bus	1
Criminal Damaging	1	Possess Weapons under Disability	3	FTY ROW/Safety Vehicle	3
Criminal Mischief	4	Possession of Cocaine	1	Hit Skip	6
Criminal Trespass	3	Possession of Cocaine	1	Improper Passing	1
Defacing Firearm ID marks	1	Possession of Controlled Substanc	1	License Plate Violations	18
Disorderly Conduct	39	Possession of Criminal Tools	1	Littering from MV	1
Dispose Forfeited Property	1	Public Indecency	2	OVI Offenses	45
Disrupt Public Service	1	Receive Stolen Property	11	Parking Violations	3
Domestic Violence	14	Resisting Arrest	4	Reasonable Control	10
Drug Abuse/Possession	11	Robbery	6	Reckless Operation	3
Drug Paraphernalia/Instruments	10	Theft	22	Seat Belt	109
Endangering Children	1	Unattended Vehicle	2	Speed	449
Falsification	2	Unauthorized Use of M/V	3	Traffic Lanes/Lines Violations	12
Felonious Assault	2	Underage Liquor Purch/Consume	3	Traffic Light	12
Felony Theft	4	Unlawful Restraint	1	Turn Signal Violation	8
Forgery	4	Violate Restraining Order	3	Turnpike Speed	212
				Unsafe Vehicle	40
				Violate Starting/Backing	4

## City of Brooklyn 2015 Charges with a 5 Year Comparative

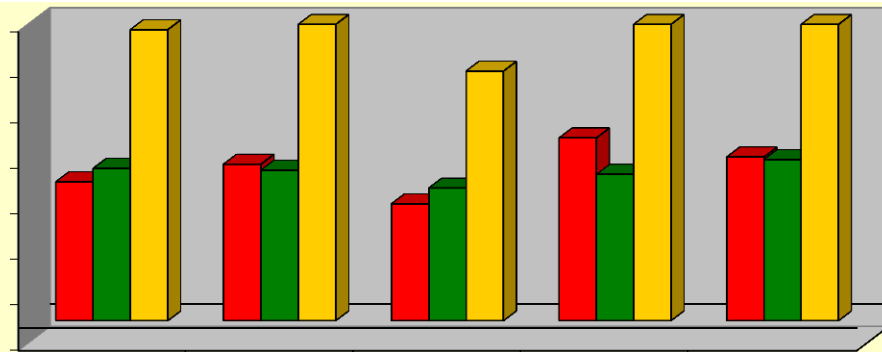

	2011	2012	2013	2014	2015
■ CRIMINAL	609	687	513	802	718
■ TRAFFIC	668	661	582	642	707
■ TOTAL	1277	1348	1095	1444	1425

### 2015 Criminal Charges

Abuse Control Subs	1
Aggravated Burglary	2
Aggravated Menacing	15
Aggravated Robbery	1
Alcohol Consumption in M/V	1
Animal Violations	3
Assault	18
Breaking & Entering	2
Burglary	7
Carrying Concealed Weapon	11
Child Endangering	18
Complicity	3
Contempt of Court	1
Contribute Delinquency Minor	9
Criminal Damaging	10
Criminal Mischief	2
Criminal Trespassing	10
Disorderly Conduct	24
Disrupt Public Service	1
Disturb the Peace	1
Domestic Violence	27
Drug Paraphernalia/Instruments	55
Drug Possession/Abuse	79
Falsification	5
Felonious Assault	5
Fleeing	1
FT Comply w/Police Order	6
Housing Violations	1
Improper Handling of Firearm MV	1
Interfering w/Custody	1

### 2015 Criminal Charges

Intimidating Witness	1
Littering	1
Menacing	2
Menacing by Stalking	1
Mis-use Credit Card	4
Obstruct Justice	1
Obstruct Official Business	17
Open Container	15
Paint Sniffing	1
Permit Drug Abuse	1
Possess Criminal Tools	3
Public Indecency	3
Rape	3
Receiving Stolen Property	19
Resisting Arrest	10
Robbery	2
Tampering w/Records	2
Telephone Harassment	2
Theft	270
Theft by Deception	1
Trafficking in Drugs	3
Unauthorized Use of M/V	6
Underage Liquor	3
Unlawful Restraint	4
Unlawful Sexual Conduct w/Minor	2
Use Weapons while Intox	2
Uttering	4
Vandalism	2
Violate Restraining Order	8
Weapons under Disability	4

### 2015 Traffic Charges

Assured Clear Distance	6
Cell Phone - M/V	13
Child Restraint	6
Drive Double Yellow Line	3
Drive on Closed Roadway	1
Driver's License Violations	15
Driving under Suspension	121
Earplugs/Earphones	2
Equipment Violations	20
Fail to Control	6
Failure to Reinstate	4
FT File Registration	6
FT Yield Emergency Vehicle	4
FTY ROW	5
Full Time & Attention	5
Hit Skip	10
Improper Passing	3
Misc. Traffic	8
No Operators License	14
OVI Offenses	136
Physical Control	4
Plate Violations	46
Reasonable Control	19
Reckless Operation	13
Right on Red	9
Seat Belt	41
Speed	64
Stop Sign	5
Traffic Lanes/Lines	43
Traffic Light	18
Turn Signals	8
Unsafe Vehicle	5
U-Turn Restricted	3
Weaving	1

## City of Brooklyn Heights 2015 Charges with a 5 Year Comparative

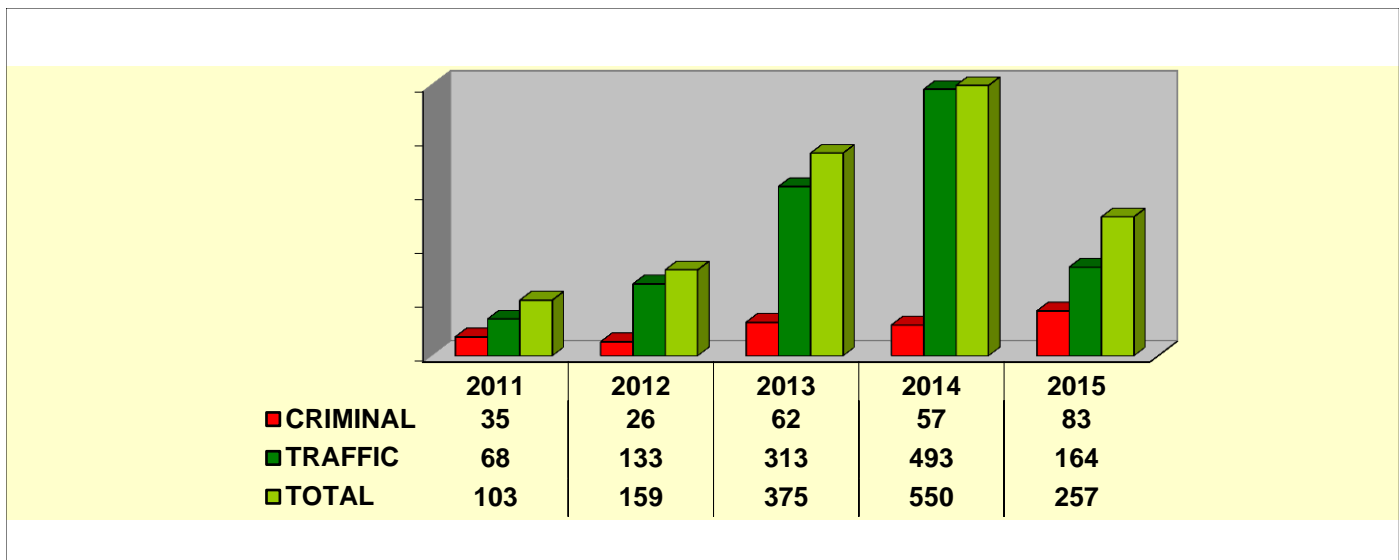

### 2015 Criminal Charges

### 2015 Traffic Charges

Assault	1
Breaking & Entering	2
Burglary	1
Carry Concealed Weapon	1
Child Endangering	1
Dogs at Large	1
Domestic Violence	1
Drug Abuse	3
Engage in Pattern of Corrupt Activity	4
Felony Theft	1
Forgery	10
Identity Fraud	1
Midconduct at Emergency	1
Mis-Use of Credit Card	3
Obstructing Official Bus.	2
Open Container	1
Poss Criminal Tools	12
Possess Drug Abuse Instruments	3
Possession of Cocaine	1
Possession of Drugs	1
Receiving Stolen Property	10
Reckless Operation	3
Tax violations	1
Theft	6
Theft by Deception	9
Unauthorized Use of MV	2
Weapons under Disability	1

Assured Clear Distance	5
Booster Seat	1
Child Restraint	1
Crossing Divided Highway	1
Driving Under Suspension	12
Equipment Violation	1
Failure to Reinstate	4
Following too Close	1
FT File Registration	2
Hit Skip	1
Improper Backing	1
License Plate Violations	9
Operator License Violation	14
OVI Offenses	19
Physical Control	1
Reasonable Control	11
Seat Belt	13
Speed	56
Traffic Control Device	1
Traffic Lanes/Lines	5
Turn Signals	4
Unsafe Vehicle	1

## Village of Linndale 2015 Charges with a 5 Year Comparative

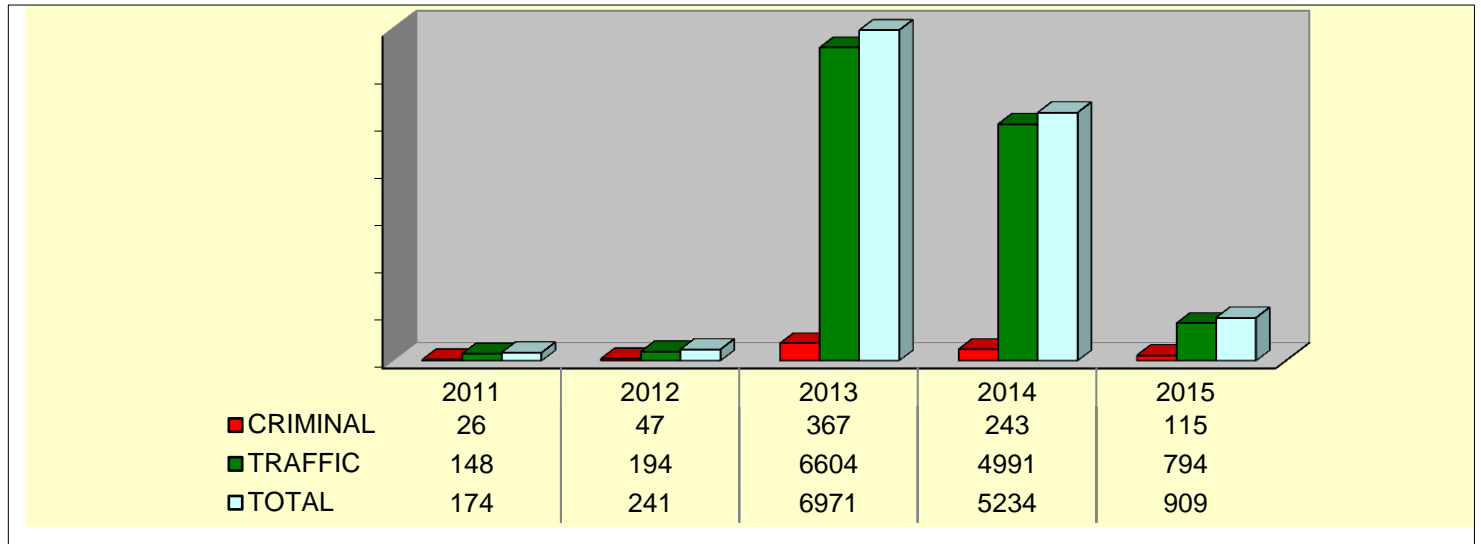

### 2015 Criminal Charges

Carry Concealed Weapon	5
Child Endangerment	4
Disorderly Conduct	1
Domestic Violence	3
Drug Abuse/Possession	48
Drug Paraphernalia/Instruments	19
False Info	5
Felonious Assault	1
Fireworks Prohibited	1
FT Comply/Fleeing	1
Littering	2
Obstructing Official Business	5
Open Container	9
Playing Loud Music	1
Receiving Stolen Property	2
Resisting Arrest	1
Telecommunication Harassment	1
Theft	5
Vandalism	1

### 2015 Traffic Charges

Assured Clear Distance	2
Child Restraint	5
Disregard Of Safety Roadway	2
Driving Under Suspension	163
Equipment Violations	13
Failure to Reinstate	19
Financial Responsibility	15
Follow Too Closely	2
FT Control	9
FTY ROW	1
Hit Skip	1
Improper Lane Change	10
License Plate Violations	49
No Driver's License	20
Oper MV w/o Valid License	34
OVI Offenses	30
Prohibited U-turn	3
Reckless Operation	21
Red Light	180
ROW / Public Safety Vehicle	5
Seat Belt	6
Speed	158
Stop Sign	18
Temp w/o Licensed Driver	7
Unsafe Vehicle	4
Weaving	2
Wrongful Entrustment	5

## Metroparks 2015 Charges with a 5 Year Comparative

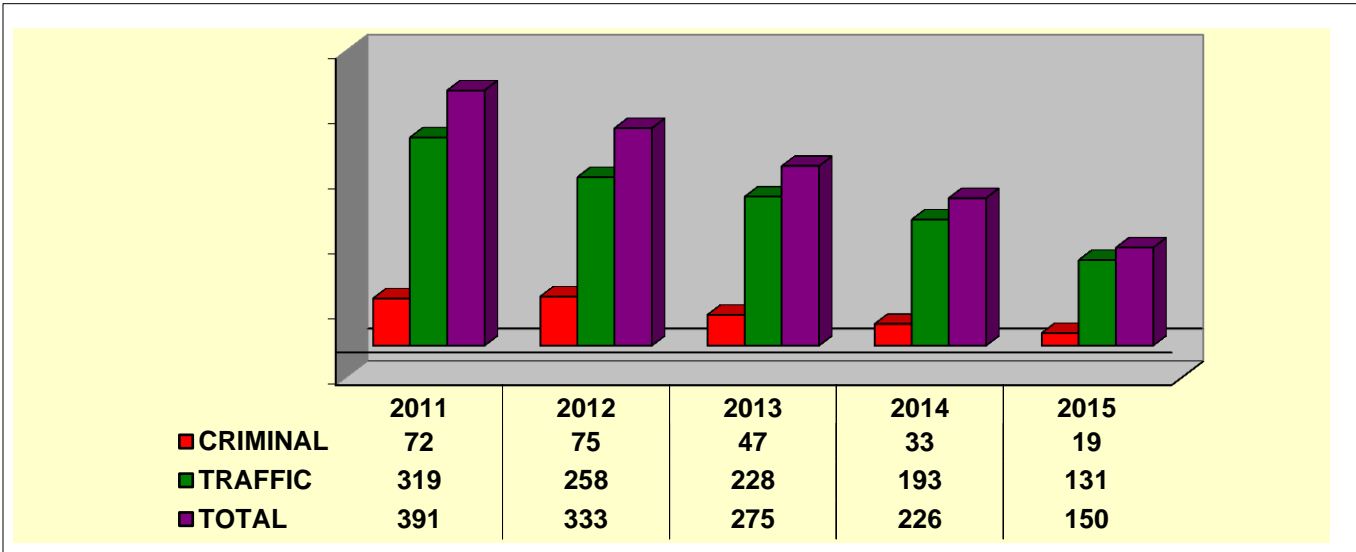

### 2015 Criminal Charges

Control of Pets	2
Disorderly Conduct	3
Drug Abuse/Possession	2
Drug Paraphernalia	2
In Park After Hours	7
Possess Alcoholic Beverage	1
Public Indecency	1
Violate Restraining Order	1
	19

### 2015 Traffic Charges

Assured Clear Distance	1
Driver's License Required	3
Driving Under Suspension	10
Earphones on Operator	1
Equipment Violations	1
Fail to Control	2
Fail to Reinstate	1
No O/L	3
No Tail light	2
Operate MC w/o License	1
Operate MV w/o Valid License	3
OVI	1
Peeling Tires	1
Physical Control	1
Plate Violations	11
Seat Belt	7
Speed	79
Stop Sign	1
Traffic Control Device	1
Traffic Light	1

## City of North Royalton 2015 Charges Closed with 5 Year Comparative

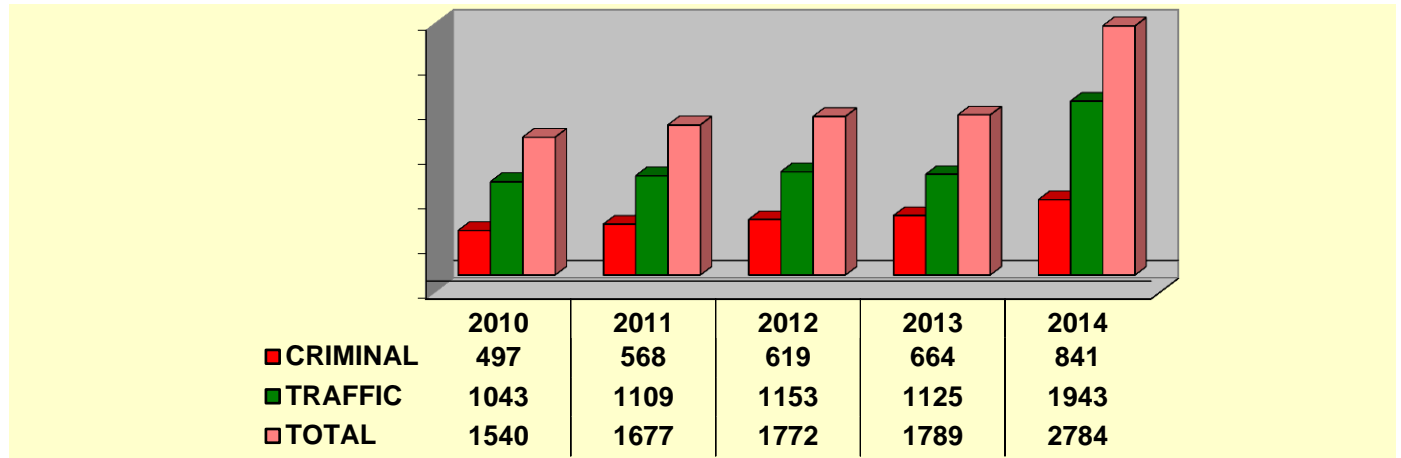

### 2015 Criminal Charges

Agg Vehicular Assault	1
Aggravated Menacing	7
Aggravated Trespassing	1
Alcohol Consumption in MV	2
Allow Minor/Curfew	1
Assault	23
Attempt	4
Breaking & Entering	3
Burglary	3
Carry Concealed Weapon	2
Child Endangering	10
Complicity	2
Contempt of Court	59
Contribute Delinq.Minor	9
Conveyance Drug/Proh Item	4
Corrupting another w/Drug	1
Criminal Damage/Endanger	15
Criminal Mischief	3
Criminal Trespassing	18
Deception to Obtain Drugs	4
Disorderly Conduct	13
Disrupt Public Service	1
Diss Harmful Mat to Juveniles	1
Disturb the Peace	1
Domestic Violence	38
Drug Abuse/Possession	106
Drug Paraphenalia	107
Drug Trafficking	6
Ethnic Intimidation	1
Falsification	25
Felonious Assault	2
Felony Escape	1
Forgery	8
FT Comply w/Police Order	5
Harassment by Inmate	3
Identity Fraud	1
Illegal Possession of Firearm	1
Illegal Process Drug Doc	5

### 2015 Criminal Charges

Importuning	1
Improper Handling Firearm MV	2
Improper Handling of Firearm	2
Inducing Panic	6
Interfering w/Custody	1
Menacing	3
Menacing by Stalking	1
Miscellaneous Offenses	5
Mis-Use Credit Card	2
Noise Disturbance	9
Obstruct Justice	4
Obstruct Official Business	40
Open Container	24
Passing Bad Checks	3
Permit Drug Abuse	10
Poss of Criminal Tools	10
Possess Drug Abuse Instruments	26
Possession of Cocaine	5
Possession of Heroin	1
Public Indecency	1
Rape	2
Receiving Stolen Property	19
Resisting Arrest	8
Sell,Dist,Deliver Dangerous Drugs	16
Smoking in Public Assembly	3
Solicit w/o Permit	2
Telephone Harassment	5
Theft	57
Theft by Deception	1
Unauthorized Use of M/V	3
Underage Liquor Violations	31
Unlawful Restraint	1
Unlawful Sexual Conduct Minor	2
Vandalism	4
Violation Restraining Order	12
Weapons Under Disability	2
Weapons while Intox	1

### 2015 Traffic Charges

Assured Clear Distance	18
Child Restraint	5
Drive Closed Roadway	4
Drive on Lawns/Curb	3
Drivers License Violations	72
Driving on Sidewalk Area	5
Driving under Suspension	216
Equipment Violations	46
Fail to Control/Weaving	32
Failure to Reinstate	42
Failure to Yield ROW	15
Firelane	4
Following Too Close	13
FT Drive Right Side Road	16
FT Notify BMV Address Change	1
FTY ROW Safety Vehicle	5
Full Time and Attention	21
Hands Free Cell Phone Req'd	12
Hit Skip	16
Improper Passing	9
License Plate Violations	91
Oper Motorcycle w/o License	3
Other Traffic	36
OVI Offenses	265
Parking Violations	36
Reasonable Control	31
Reckless Operation	10
Seat Belt	78
Speed	327
Stop Sign	9
Traffic Lanes/Lines	81
Traffic Light	19
Turn Signals	30
Unsafe Vehicle	23
Wrongful Entrustment	9

## City of Parma 2015 Charges with a 5 Year Comparative

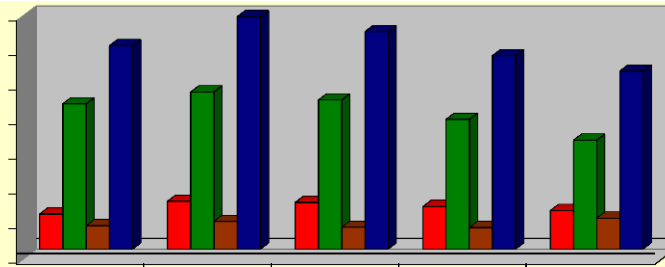

	2011	2012	2013	2014	2015
■ CRIMINAL	5022	6854	6695	6091	5515
■ TRAFFIC	20863	22567	21423	18627	15640
■ PARKING	3331	3964	3127	3066	4416
■ TOTAL	29216	33385	31245	27784	25571

### 2015 Criminal Charges

Abduction	1
Abuse Harmful Intoxicants	3
Abuse Intox/Traffick	3
Agg.Vehicular Assault	1
Aggravated Burglary	10
Aggravated Menacing	20
Aggravated Murder	1
Aggravated Riot	4
Aggravated Robbery	5
Aggravated Trespassing	4
Alcohol Consumption/MV	12
Animal Offenses	33
Assault	39
Assault on a Police Officer	3
Attempt Violations	3
Breaking & Entering	7
Building Violations	480
Burglary	14
Carry Concealed Weapon	40
Child Endangering	20
Complicity	11
Contempt of Court	489
Contribute Delinq. Minor	31
Conveyance Drug	4
Corrupting another w/Drug	2
Criminal Damaging	52
Criminal Mischief	2
Criminal Simulation	4
Criminal Trespassing	78
Cultivation of Marijuana	3
Deception to Obtain Drugs	3
Deposit Snow on Roadway	1
Discharge Firearms	1
Disorderly Conduct	192
Disorderly Conduct/Alarm	14
Disorderly Conduct/Intox	299

### 2015 Criminal Charges

Disrupt Public Service	1
Disrupt School Activity	1
Disturb the Peace	8
Domestic Violence	89
Drug Abuse	558
Ethnic Intimidation	1
Falsification/FT Disclose	100
Felonious Assault	16
Fireworks Violations	26
Fleeing & Eluding	5
Forgery	8
FT Comply w/Police	16
FT Disclose Personal Info	3
FT File Sales Tax Return	1
Gross Sexual Imposition	2
Identity Fraud	8
Illegal Manufacture Drugs	1
Improper Handling Firearm in MV	1
Inducing Panic	3
Interfering w/Custody	1
Intimidation of Witness	1
Kidnapping	1
Lic/Reg Req'd - Solicit	7
Littering/Dumping	4
Loitering	9
Make False Alarm	1
Menace by Stalking	4
Menacing	6
Misc. Offenses	34
Misconduct at Emergency	4
Misuse Credit Card	2
Misuse of 911	5
Municipal Tax Violations	1421
Noise Disturbance	26
Obstruct Official Business	84
Obstructing Justice	5

### 2015 Criminal Charges

Open Container	71
Parental Responsibility Supv Minc	14
Passing Bad Checks	13
Poss.Drug Paraphernalia	250
Possess Criminal Tools	120
Possess Drug Instruments	34
Prohibited Playing	3
Prostitution	1
Public Indecency	5
Rape	7
Receiving Stolen Property	29
Repair MV in Residence	2
Replica Firearm	1
Resisting Arrest	48
Robbery	16
Safecracking	1
Scavenging	9
Sell/Dist/Deliver Dangerous Drugs	14
Sexual Battery	1
Soliciting Sexual Activity	1
Street Peddling - Adult Req'd	2
Tampering w/Records Evidence	1
Telephone Harassment	1
Theft	449
Trafficking Cigarettes	1
Trafficking Drugs	16
Unauthorized use of M/V	6
Underage Liquor Poss/Con	24
Unlawful Restraint	3
Unlawful Sexual Conduct w/Minor	2
Unregistered Unoperable in MV	1
Use Weapons while Intox	2
Vehicle Trespassing	3
Viol of Protection Order	4
Viol of Restraining Order	5
Weapons under Disability	3

## City of Parma 2015 Charges with a 5 Year Comparative

2015 Traffic Charges		2015 Traffic Charges		2015 Parking Charges	
Allow Unlicensed Driver to Drive	105	Obstruct Intersection	4	24 Hour Parking	48
Assured Clear Distance	209	Obstructing Traffic	7	Abandon MV Private Property	1
Bicycle Violations	2	OMVUAC	1	Duty - Ped/driver @ Crosswalk	14
Certificate Reg Comm Veh	16	One Way Street	12	Fire Lane	94
Child Restraint	111	Oper MV w/o Valid License	78	Keys in Ignition	5
Drag Racing	2	Operator License Violations	11	Manner of Parking	51
Drive Closed Roadway	25	Other Traffic Violations	12	Overnight Parking	3186
Drive Left Side of Highway	5	Overtaking, Passing Left/Right	4	Park Commercial & Heavy Veh	75
Drive w/l Continued Lanes	87	OVI Offenses	197	Park Handicap Zone	76
Driver View Obstructed	11	Passing Violations	10	Parking Private Property	83
Driving under Suspension	770	Pedestrian Offenses	3	Proh Park - on city property	1
Earphones in MV	28	Pediestrian Ctrl Sign	2	Proh Park - on sidewalk	30
Equipment Violations	1014	Physical Control	1	Proh Park - Park Alongside Veh	0
Evade Red Light	3	Reasonable Control	129	Proh Park - private driveway	60
Failure to Reinstate	69	Reckless Operation	43	Proh Park - safety zone & curb	0
Financial Responsibility	13	Right Side of Roadway	18	Proh Park - Same Side Hydrant	49
Following Too Close	27	Rode Skateboard on Sidewalk	2	Proh Park - sidewalk & roadway	10
FT Display Operator's License	519	ROW Private Driveway	19	Proh Park - w/l 10' fire hydrant	2
FT Notify BMV Address Change	162	Seat Belt	1820	Proh Park - w/l 20' crosswalk	6
FT Yield Emergency Vehicle	54	Signal Change	255	Proh Park - w/l 30' Stop Sign	27
FTY Right of Way	233	Slow Speed	21	Proh Park - w/l intersection	9
FTY ROW Funeral Procession	2	Speed	5976	Proh Park - w/l lft of parked car	4
Full Time & Attention	221	Squealing Tires/Peeling	18	Proh Park - Where Sign	334
Hazard Material on Road	1	Stop Sign	379	Running Engine	0
Hit Skip	69	Temp DL w/o Licensed Driver	26	Sale or Repair	6
Improper Backing	32	Texting while Driving Proh	1	Snow Emergency	230
Improper Lane Usage	138	Towing Requirements	3	Wrong Direction	21
Improper Turn	207	Traff Emerg Obey School Guard	1		
Jaywalking offenses	1	Turn Signals	408		
Left Double Yellow Line	12	Unsafe Vehicle	202		
License Plate Violations	1398	U-Turn Prohibited	9		
Littering from MV	28	Walk, Jog in Street	3		
Motorcycle Offenses	9	Weaving Course	14		
No Operators's License	144	Wheel Protect Required	4		
Obey Traffic Control Device	163				

## City of Parma Heights 2015 Charges with a 5 Year Comparative

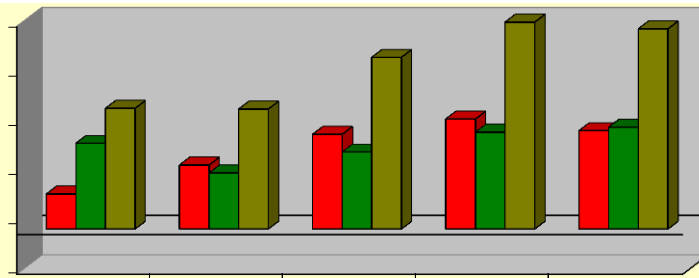

	2011	2012	2013	2014	2015
■ CRIMINAL	141	258	382	444	397
■ TRAFFIC	346	226	311	391	411
■ TOTAL	487	484	693	835	808

### 2015 Criminal Charges

Abuse Harmful Intoxicants	2
Aggravated Burglary	1
Aggravated Menacing	7
Aggravated Robbery	1
Aggravated Vehicular Assault	2
Alcohol Consumption in MV	1
Animal Violations	3
Arson	1
Assault	20
Building Violations	7
Burglary	1
Carry Concealed Weapon	4
Child Endangering	23
Conspiracy	1
Contribute Delinquency Minor	2
Corrupting another w/Drugs	3
Criminal Damaging	9
Criminal Mischief	4
Criminal Simulation	1
Criminal Trespassing	8
Disorderly Conduct	11
Dissem Harmful Mat to Juven	1
Domestic Violence	58
Drug Abuse/Possession	67
Falsification	4
Felonious Assault	4
Forgery	2
FT Comply w/Police Order	2
Illegal Possession Firearm	3

### 2015 Criminal Charges

Improper Handling Firearm	3
Interfering w/Custody	1
Menacing	3
Menacing by Stalking	4
Misc. Offenses	4
Mis-use 911	1
Obstruct Official Business	8
Open Container	10
Passing Bad Checks	2
Permit Drug Abuse	2
Poss Drug Abuse Instruments	14
Poss. Drug Paraphernalia	18
Public Indecency	1
Receiving Stolen Property	7
Resisting Arrest	6
Retaliation	1
Solicitation	1
Tamper with Records/Evidence	1
Telephone Harassment	1
Theft	24
Trafficking	4
Unauthorized Use MV	2
Underage Liquor Violations	5
Unlawful Restraint	2
Unlawful Sex Conduct w/Minor	2
Use Weapons while Intox	2
Vandalism	2
Viol-Restraining Order	12
Weapons under Disability	1

### 2015 Traffic Charges

Assured Clear Distance	3
Child Restraints	2
Driving under Suspension	78
Driving w/License Restriction	3
Equipment Violations	21
Failure to Reinstate	13
Financial Responsibility	1
Following Too Closely	3
FTY ROW	2
FTY ROW/ Safety Vehicle	1
Full Time & Attention	1
Hit Skip	4
License Violations	21
Other Traffic	5
OVI Offenses	63
Pedestrian Offenses	1
Plate Violations	27
Prohibited Acts	1
Reasonable Control	3
Reckless Operation	1
Seat Belt	40
Speed	40
Squeeling Tires	1
Stop Sign	11
Traffic Lanes/Lines	20
Traffic Light	16
Turn Signals	9
Turning Violations	12
Unsafe Vehicle	2
Violation Starting/Backing	2
Weaving Course	1
Wrongful Entrustment	4

## City of Seven Hills 2015 Charges with 5 Year Comparative

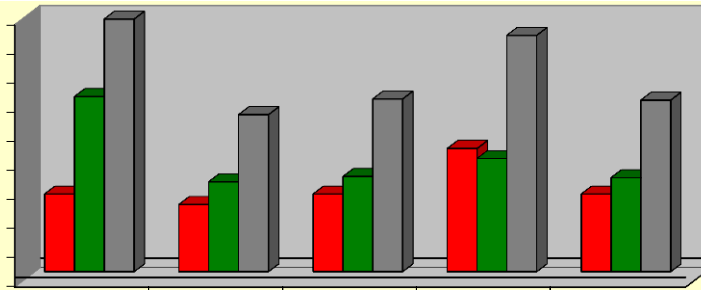

	2011	2012	2013	2014	2015
■ CRIMINAL	133	115	133	211	133
■ TRAFFIC	300	154	163	194	161
■ TOTAL	433	269	296	405	294

### 2015 Criminal Charges

Aggravated Vehicular Assault	1
Animal Offenses	2
Assault	5
Bldg/Housing Violations	6
Burglary	1
Carry Concealed Weapon	1
Criminal Damaging	2
Dereliction of Duties	1
Disorderly Conduct	7
Disrupt Public Service	1
Domestic Violence	15
Drug Abuse	14
Drug Abuse Instruments	2
Drug Paraphernalia	4
Falsification	4
Felonious Assault	3
FT Comply Income Tax	11
FT Report Felony Crime	1
Harrassment by Inmate	1

### 2015 Criminal Charges

Improper Transport Firearm	2
Menacing/Stalking	1
Misc. Offenses	2
Mis-Use Credit Card	6
Obtain Confidential Info	1
Obstruct Official Business	1
Open Container	1
Patient Abuse	1
Possession of Criminal Tools	2
Prostitution	1
Receiving Stolen Property	7
Resisting Arrest	2
Solicitation	1
Telephone Harrassment	4
Theft	12
Unauthorized Use of MV	1
Unauthorized Use of Property	1
Underage Liquor Violations	1
Viol. Restraining Order	4

### 2015 Traffic Charges

Assured Clear Distance	1
Driving under Suspension	35
Equipment Violations	2
Failure to Reinstate	7
Financial Responsibility	17
FT File Registration	4
FT Transfer License Plate	2
FT Yield ROW	1
Hit Skip	1
No Operators License	3
Oper MV w/o Valid License	1
Other Traffic	5
OVI Offenses	35
Plate Violations	1
Reasonable Control	1
Seat Belt	7
Speed	20
Stop Sign	2
Traffic Lanes/Lines	8
Traffic Light	4
Turn Signals	2
Unsafe Vehicle	1
U-Turn	1

## OPEN WARRANTS AS OF 12/31/15

<b>WARRANT TYPE</b>	<b>Broadview Heights</b>	<b>Brooklyn</b>	<b>Brooklyn Heights</b>	<b>Linndale</b>	<b>Metro Parks</b>	<b>North Royalton</b>	<b>Parma</b>	<b>Parma Heights</b>	<b>Seven Hills</b>	<b>State Patrol</b>	<b>TOTAL</b>
Complaint Warrant	2	22	0	0	1	23	98	17	3	0	172
Fail to Appear for Preliminary Hearing	0	0	0	0	0	0	2	0	0	0	2
Fail to Appear for Court	99	68	24	906	13	117	882	50	56	89	1
Fail to Appear for Pretrial	37	162	2	61	3	50	223	39	19	7	619
Fail to Appear for Probation Review	1	1	0	0	0	2	5	2	1	0	1
Fail to Appear for Sentencing	2	7	1	2	0	2	7	5	0	0	27
Fail to Appear for Trial	0	6	0	3	0	0	18	2	0	0	29
Fail to Comply with a Court Order	0	0	0	0	1	0	1	0	1	1	4
Fail to Comply w/Probation	9	32	7	15	1	13	114	14	10	3	235
Fail to Appear for Show Cause Hearing	35	108	19	225	8	51	1365	46	37	35	1944
Fail to Pay Waiver	1	0	0	439	0	6	302	1	0	73	822
Felony Warrant	4	21	0	0	0	7	103	21	4	0	161
Court Ordered Collection & Registration Blocks	0	0	0	1035	0	0	0	0	0	0	1035
<b>TOTAL</b>	<b>190</b>	<b>427</b>	<b>53</b>	<b>1651</b>	<b>27</b>	<b>271</b>	<b>3130</b>	<b>197</b>	<b>131</b>	<b>208</b>	<b>6453</b>

## DRIVING UNDER SUSPENSION CHARGES ALL CITIES

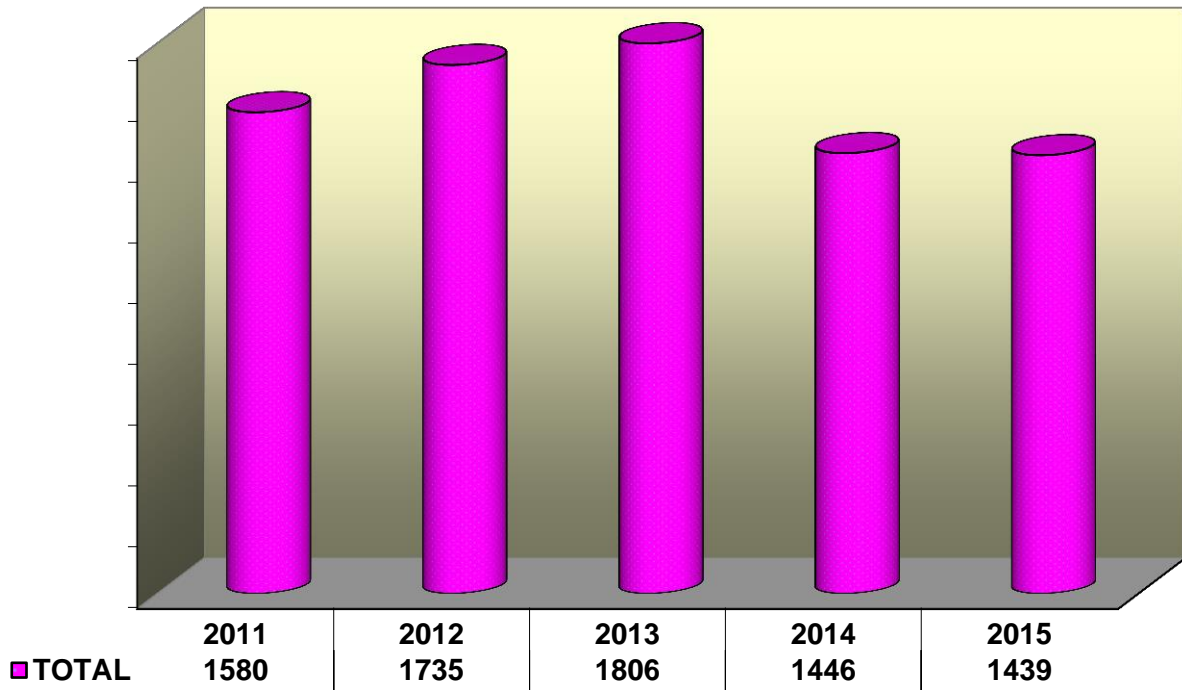

## \*OVI CHARGES ALL CITIES

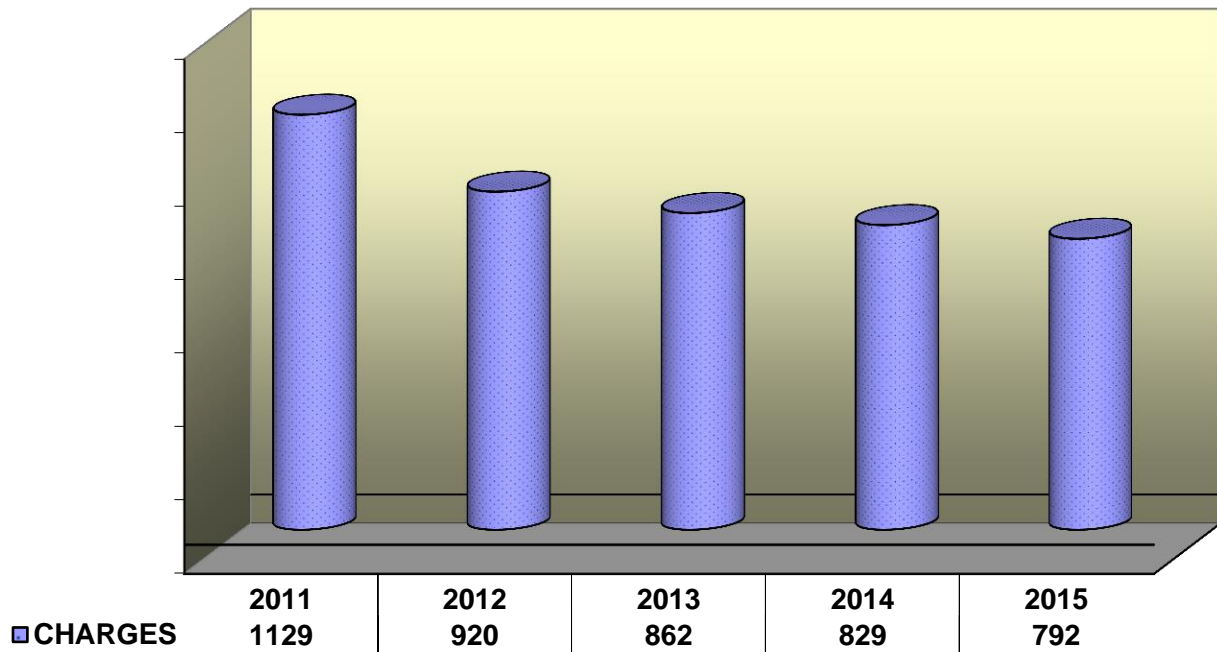

\*Driving under the Influence of Alcohol and/or Drugs

## DRUG CHARGES ALL CITIES

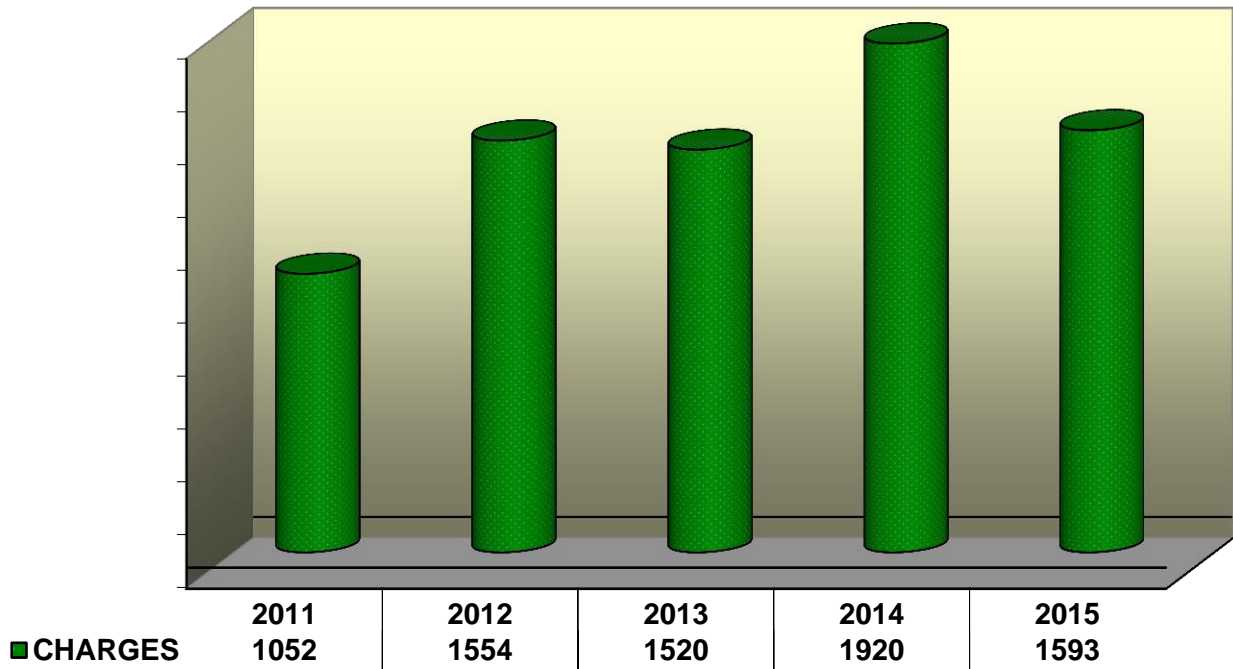

## DOMESTIC VIOLENCE CHARGES ALL CITIES

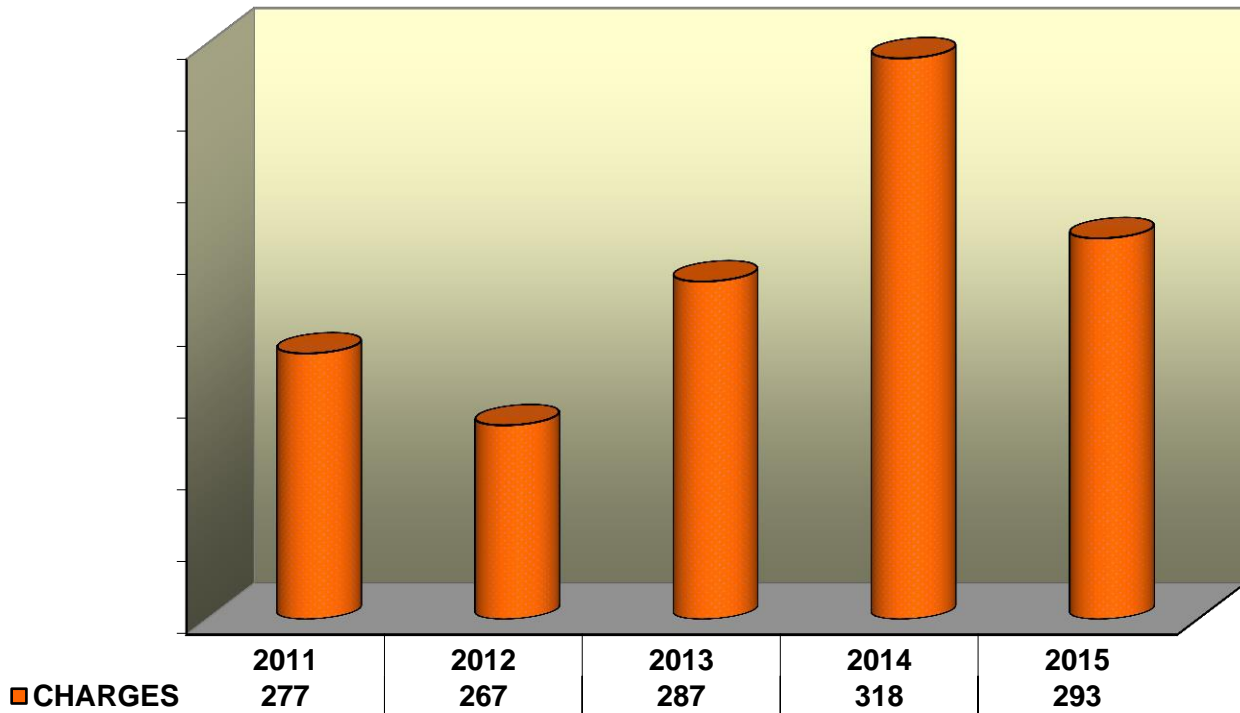

SECTION FOUR  
*JURY COMMISSION*

# 2015 Jury Report

## Jury Commissioners

Mr. Jack Sands - Chairman

Mr. Robert Verdile      Mr. Andy Futey

### JUROR RECAP

Jurors Summoned	<u>1320</u>
Jurors Served	<u>162</u>
Jurors seated for Trial	<u>9</u>

### JURY TRIALS SET IN 2015

Parma	6
N.Royalton	5
Seven Hills	2
Broadview Hts	2
Brooklyn Hts.	0
Parma Hts.	3
Brooklyn	5
Linndale	0
Metropark	0

23

### JURY TRIALS HELD IN 2015

1

### JURY TRIAL RECAP

<b>Traffic/Criminal Cases Heard</b>		<u>1</u>
Finding of Guilty	1	
Finding of Not Guilty	0	
<b>Civil Cases Jury Trials</b>		<u>0</u>
Finding of Guilty	0	
Finding of Not Guilty	0	

SECTION FIVE  
*PROBATION*

## 2015 Probation Department Report

### Reports:

Pre-Sentence	236
Expungements	255
Probation Review Hearings before Judge	98
Probation Violation Hearings before Judge	49

**TOTAL REPORTS** **638**

### Alcohol/Drug Rehabilitation:

72 Hr. Weekend Intervention	160
Substance Abuse Assessment	199
Outpatient Treatment	44
Intensive Outpatient Treatment	65
Inpatient Treatment	24
Aftercare	18
AA	52
MADD	44
SCRAM	25
CAM & House Arrest	49
8 Hour Alcohol Class	50
Cuyahoga County Jail Reduction	30

**TOTAL ALCOHOL PLACEMENTS** **760**

### Special Probation Requirements:

Court Community Service (in lieu of fines)	129
Ignition Interlock	88
House Arrest – EMHA	62
Court Ordered Immobilization (clubs)	101
Jail (109 jail only)	478
Court Community Service	257
High School Diploma/G.E.D.	15
Restitution	164

**TOTAL SPECIAL REQUIREMENTS** **1294**

### Psychological/Psychiatric Counseling:

Domestic Violence Education & Intervention	2
Parenting, Education & Group Support	14
Counseling	41
D.I.E.T. Program	5
Anger Management & Aggression Control	75
Shoplifting Intervention Program	118
Psychological Assessments	10
Apology Letter	3
Cases Involving Children & Family Services	7

**TOTAL PSYCHOLOGICAL PLACEMENTS** **275**

## **First Time Offender Diversion Program:**

The first time Offender Diversion Program is a short-term intensive period of supervision designed to assist eligible defendants whom the Court determines are unlikely to be prone to recidivism in changing the behavior that brought them before the Court.

The program is a privilege granted by the Court. It is intended to prevent the creation of a conviction record and to avoid future arrest.

The program is not applicable to defendants accused of any of the following offenses:

- Offenses involving violence or threats of violence;
- Building and property maintenance offenses;
- Operating a vehicle under the influence (OVI); and
- Traffic offenses.

Diversion Applications Made	294
Successfully Completed Diversion Program	115
Failed or Didn't Complete Program	12
Cases still In Process	130
Did not Qualify for Diversion	31
Cases Dismissed	6
Hours of Community Service Completed	3837

	<b>2012</b>	<b>2013</b>	<b>2014</b>
Total Number of Applications	415	355	337
Successful Completions	290	150	134
Unsuccessful Completions	78	4	7
Open Cases	30	158	162
Did Not Qualify	17	33	27
Case Dismissed	NA	10	10
Community Service Hours*	3985	4596	4640

## 2014 Probation Activity

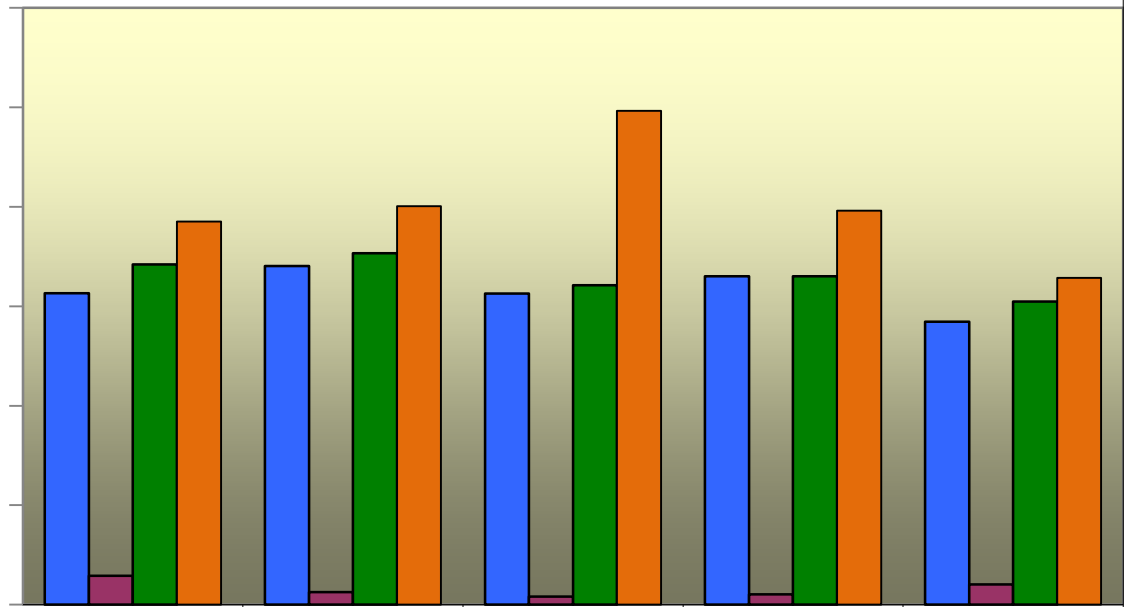

	2011	2012	2013	2014	2015
Assigned Active	1566	1703	1564	1650	1422
Assigned Inactive	145	63	41	52	101
Total	1711	1766	1605	1650	1523
Terminated	1926	2003	2483	1980	1642

## Victim Restitution Collected

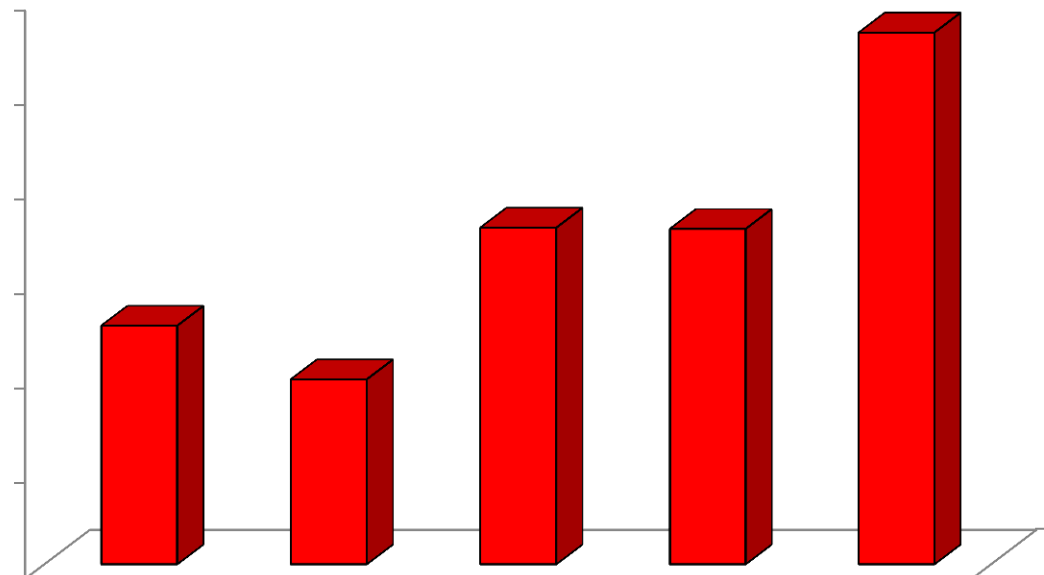

	2011	2012	2013	2014	2015
Restitution	\$50,430	\$39,086	\$71,135	\$70,877	\$112,315

**The following represents cases that were placed on probation in 2015  
sorted by offense and the municipality that it occurred in.**

<b>Offense</b>	<b>Broadview Heights</b>	<b>Brooklyn</b>	<b>Brooklyn Heights</b>	<b>Linndale</b>	<b>Metro Parks</b>	<b>North Royalton</b>	<b>Parma</b>	<b>Parma Heights</b>	<b>Seven Hills</b>	<b>Other</b>
Aggravated Menacing	1	4				1	7	3		
Animal Violations	1	2					8			6
Arson								1		
Assault	5	12				8	49	9	2	
Attempt	3	5	2			6	76	8	8	
Breaking & Entering										
Carry Concealed Weapon				1		1	14			
Child Endangering		6				1	24	4	4	1
Complicity	1	1					86	1		
Contempt of Court			2			13	1			
Contribute to Delinquency		1				7	24			
Criminal Damaging		1	1			4	33	2		
Criminal Mischief	2			1			4	2		
Criminal Trespassing	2	3				4	18	3		
Curfew/Parks						1				
Defrauding a Livery										
Discharge Firearms							1	2		
Disorderly Conduct	10	14	1	1	17	128	21	7		
Disrupt School Activity										
Disturb the Peace										
Domestic Violence	5	7		1		2	46	18	2	
Driving Under Suspension	2	8		4	1	8	22	4	1	1
Drug Paraphernalia	7	5		6		20	63	11	1	2
Drug Violations	5	2	1	4		8	81	2	2	
Falsification		3		1		2		32	3	
Fleeing							2			
FT Comply w/Police Order						1	2	1		1
Gambling										
Hit Skip	1	5				1	8			
Housing Violations							31		2	
Identity Fraud										
Inducing Panic						1		1		
Liquor Violations										
Menacing	1					8	1	1		
Misconduct at Emergency										
Mis-Use 911						2				
Mis-Use Credit Card		1				2		1		
No Operator License					5					
Obstruct Justice							2			

**The following represents cases that were placed on probation in 2015  
sorted by offense and the municipality that it occurred in.**

<b>Offense</b>	<b>Broadview Heights</b>	<b>Brooklyn</b>	<b>Brooklyn Heights</b>	<b>Linndale</b>	<b>Metro Parks</b>	<b>North Royalton</b>	<b>Parma</b>	<b>Parma Heights</b>	<b>Seven Hills</b>	<b>Other</b>
Obstruct Official Bus.		2				7	127	2		
OMVUAC (Underage OVI)										
Open Container							7			
Other Criminal Offenses	2	1					42	1		
OVI Offenses	42	41	6	14	2	74	126	2	14	48
Passing Bad Checks	1						6	1		
Petit Theft		126	2			11		1		1
Physical Control	1	4	2	6	3	24	2	3	3	12
Possess Criminal Tools		3					34			
Prostitution										
Public Indecency						1	1	1		
Reasonable Control							3		2	
Receiving Stolen Property	1	3				2	6		1	
Reckless Operation	4	1	4			1	5		2	5
Resisting Arrest		1					22	2	2	
Satisfy Fines & Costs										
Sexual Imposition							1			
Scavenging							5			
Stalking	1						3	2		
Tax Violations							89		2	1
Telephone Harrassment						5	5	3	1	
Theft		3	54			6	317	20	9	
Threat/Menace Student										
Trademark Counterfeiting										
Other Traffic Offenses	1	8	1	19		8	70	5	3	4
Unauthorized use of M/V	1						1			
Unauthorized use of Prop.							3			
Underage Liquor Viol.						14	26	2		1
Unlawful Practice										
Unlawful Restraint							1			
Use Weapons w/Intox							4	1		
Vandalism										
Vehicular Manslaughter										
Vehicular Trespass										
Violate Protection Order	1	2					10	6		
Voyeurism										
Willful Disregard Safety						1				
<b>TOTAL</b>	<b>104</b>	<b>329</b>	<b>21</b>	<b>54</b>	<b>6</b>	<b>255</b>	<b>1552</b>	<b>196</b>	<b>70</b>	<b>83</b>