

PARMA MUNICIPAL COURT

5555 Powers Boulevard

Parma, Ohio 44129

440-887-7400

www.parmamunicipalcourt.org

Kenneth R. Spanagel

Presiding Judge

Administrative Judge

Martin E. Vittardi

Clerk of Court

Edward J. Fink

Magistrate

Timothy P. Gilligan

Judge

Deanna O'Donnell

Judge



Ann C. Oakar

Magistrate

David A. Lambros

Magistrate

Annual Report

2016

Proudly serving the communities of Broadview Heights, Brooklyn, Brooklyn Heights,
Linndale, North Royalton, Parma, Parma Heights, and Seven Hills
as well as the Cleveland Metropolitan Park District and the Ohio State Patrol



Parma Municipal Court 5555 Powers Boulevard Parma Ohio

To the Cuyahoga County Commissioners, Mayors,
City Council Members and Police Chiefs of the Cities of Broadview Heights,
Brooklyn, Brooklyn Heights, Linndale, North Royalton, Parma, Parma Heights,
Seven Hills, Cleveland Metro Parks and Post Commanders of the Ohio State Patrol:

Ladies and Gentlemen:

In accordance with the provisions of Section 1901.14 of the Ohio Revised Code, The Court presents to you the 2016 Annual Report. Highlighted is not only the statistical and financial information required by law, but also judicial and administrative changes that have occurred through the leadership and the vision of the Judges, Clerk and staff of the Parma Municipal Court.

The Judges and Clerk of Court continue, as a team, to communicate, plan and develop judicial and administrative goals to enhance the Court's mission. The Court is committed to ongoing evaluation in order to continue to more effectively respond to the needs of the community.

The Parma Municipal Court Judges, Clerk of Court and staff strive to meet the needs and expectations of the citizens of its court jurisdiction. The Court's mission is to fairly, efficiently and respectfully resolve criminal, traffic and civil cases in an impartial manner without prejudice to those citizens or institutions that require its services.

Respectfully submitted,

Marty Vittardi,
Clerk of Court

Kenneth R. Spanagel
Administrative Judge
Presiding Judge

The Parma Municipal Court has been located in the City of Parma, by an act of the Ohio Legislature, since 1952.

The Court District boundaries cover an area of 71.9 miles with a total population of 176,858.

The Court serves the cities of Broadview Heights, Brooklyn, Brooklyn Heights, Linndale, North Royalton, Parma, Parma Heights, and Seven Hills as well as the MetroParks within the Parma Municipal Court's boundaries.

PARMA MUNICIPAL COURT DISTRICT POPULATION (2010 Census)
& SQUARE MILES

City of Broadview Heights	19,400	13.0
City of Brooklyn	11,169	4.9
City of Brooklyn Heights	1,543	1.8
Village of Linndale	179	0.9
City of Parma	81,601	20.8
City of Parma Heights	20,718	4.2
City of North Royalton	30,444	21.3
City of Seven Hills	11,804	5.0

176,858 population **71.9 miles**

*We would like to recognize the members of the Parma Municipal Court District.
It has been our pleasure to work with you in the spirit of cooperation.*

We look forward to continuing our work together.

*Judge Kenneth R. Spanagel
Judge Timothy Gilligan
Judge Deanna O'Donnell
Clerk of Court Marty Vittardi*

City of Brooklyn

Mayor Katie Gallagher
Prosecutor James McDonnell
Police Chief Scott Mielke
Clerk of Court Grace Musto

City of Broadview Heights

Mayor Samuel J. Alai
Prosecutors Vince Ruffa/Dean DePiero//Joe Grandinetti
Police Chief Michael L. Vizer
Clerk of Court Jean Mazur

City of North Royalton

Mayor Robert A. Stefanik
Prosecutor James McDonnell/
Donna Vozar
Police Chief John Elek
Clerk of Court Darlene Thomas

City of Parma Heights

Mayor Michael Byrne
Prosecutor Thomas Kelly Jr.
Police Chief Daniel Teel
Clerk of Court Patricia Litten

Metroparks

Prosecutor Ann Eisenhower
Chief Ranger Dan Veloski

Village of Brooklyn Heights

Mayor Michael Procuk
Prosecutor Blair Melling
Police Chief Dan Algeri
Clerk of Court Timothy Clymer

Village of Linndale

Mayor Ashlee McLaughlin
Prosecutor P. Andrew Baker
Police Chief Tim Franczak
Clerk Treasurer Shannon Condon

City of Parma

Mayor Timothy DeGeeter
Chief Prosecutor Tim Dobeck
Police Chief Joseph Bobak
Clerk of Court Marty Vittardi

City of Seven Hills

Mayor Richard Dell'Aquila
Prosecutor Patrick DiChiro
Police Chief Mike Salloum
Clerk of Court Deborah Dvorak

State Patrol

Captain Roger Hannay
Captain Christopher Zurcher

The Parma Municipal Court gratefully acknowledges the service of its current and former Judges, Magistrates and Clerks of Court:

<u>Honorable Judge Kenneth R. Spanagel</u>	<u>1988 – Present</u>
<u>Honorable Judge Timothy P. Gilligan</u>	<u>1993 – Present</u>
<u>Honorable Judge Deanna O’Donnell</u>	<u>2007 – Present</u>
Honorable Judge Mary L. Dunning	1996 – 2007
Honorable Judge Walter A. Savage	1988 – 1995
Honorable Judge Christopher A. Boyko	1993 – 1993
Honorable Judge Andrew Boyko	1987 – 1993
Honorable Judge George J. Novicky	1974 – 1987
Honorable Judge Gertrude E. Polcar	1972 – 1988
Honorable Judge George W. Spanagel	1969 – 1987
Honorable Judge Richard E. Ress	1965 – 1973
Honorable Judge Steven A. Zona	1964 – 1969
Honorable Judge Roland E. Reichert	1962 – 1965
Honorable Judge George P. Allen	1952 – 1963

<u>Magistrate Edward J. Fink</u>	<u>1990 – Present</u>
<u>Magistrate David A. Lambros</u>	<u>2010 - Present</u>
<u>Magistrate Ann Oakar</u>	<u>2011 – Present</u>
Magistrate George F. Lonjak	2008 - 2011
Magistrate John Sands	1997 – 2009
Magistrate Thomas Kelly	2006 – 2008
Magistrate Lynn Leary	1997 – 2006
Magistrate Albert G. Schleicher	1979 – 1996
Magistrate Charles Bill	1975 – 1979

<u>Clerk of Court Martin E. Vittardi</u>	<u>1991 – Present</u>
Clerk of Court Kenneth G. Kuczma	1988 – 1991
Clerk of Court James F. Haberek	1986 – 1988
Clerk of Court Walter Shipka	1970 – 1985
Clerk of Court Gladys Bibrow	1969 – 1969
Clerk of Court Thomas Powers	1958 - 1969

PARMA MUNICIPAL COURT

Court Division

Organization Chart

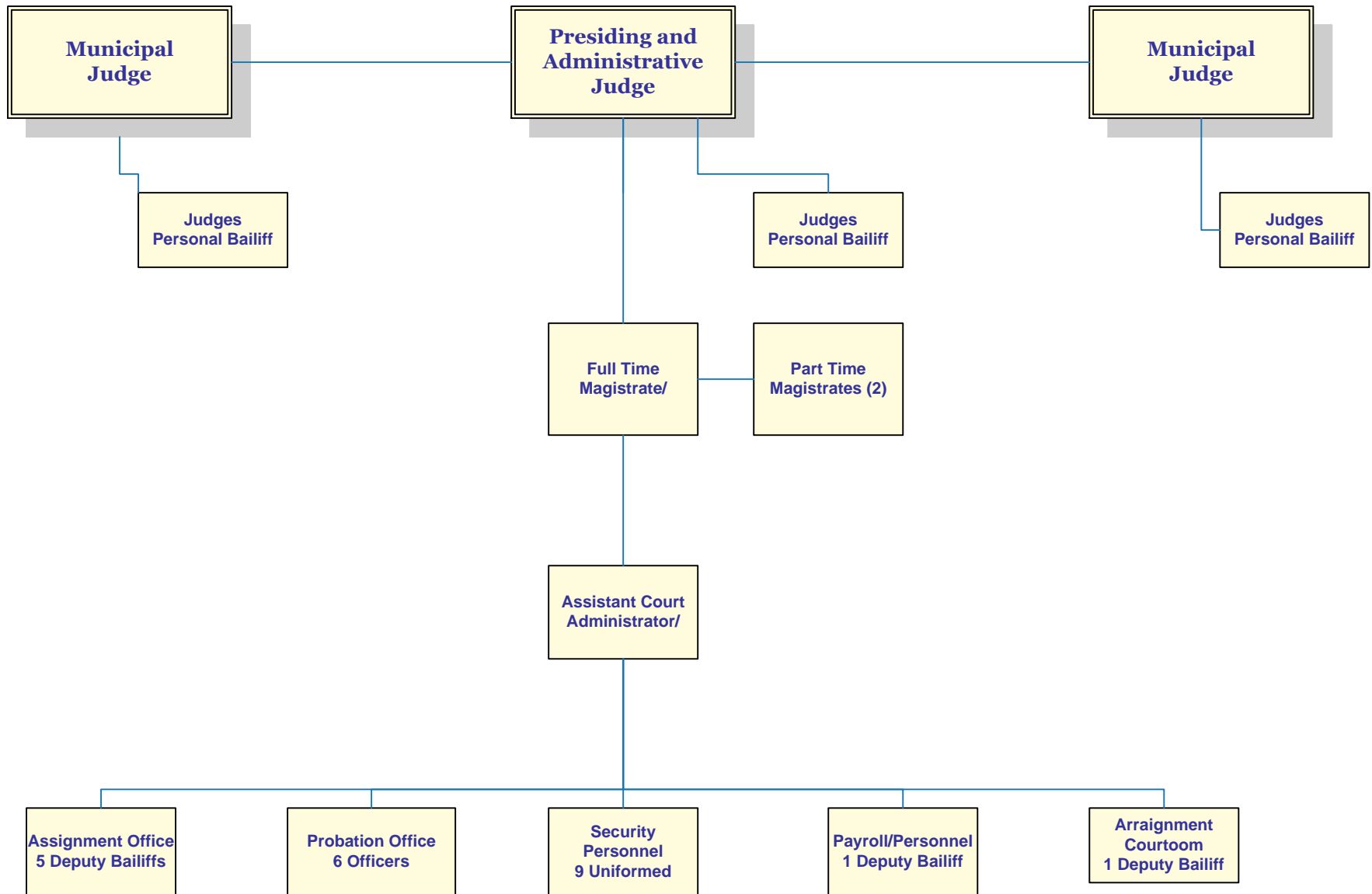

PARMA MUNICIPAL COURT

Clerk of Court Division

Organization Chart

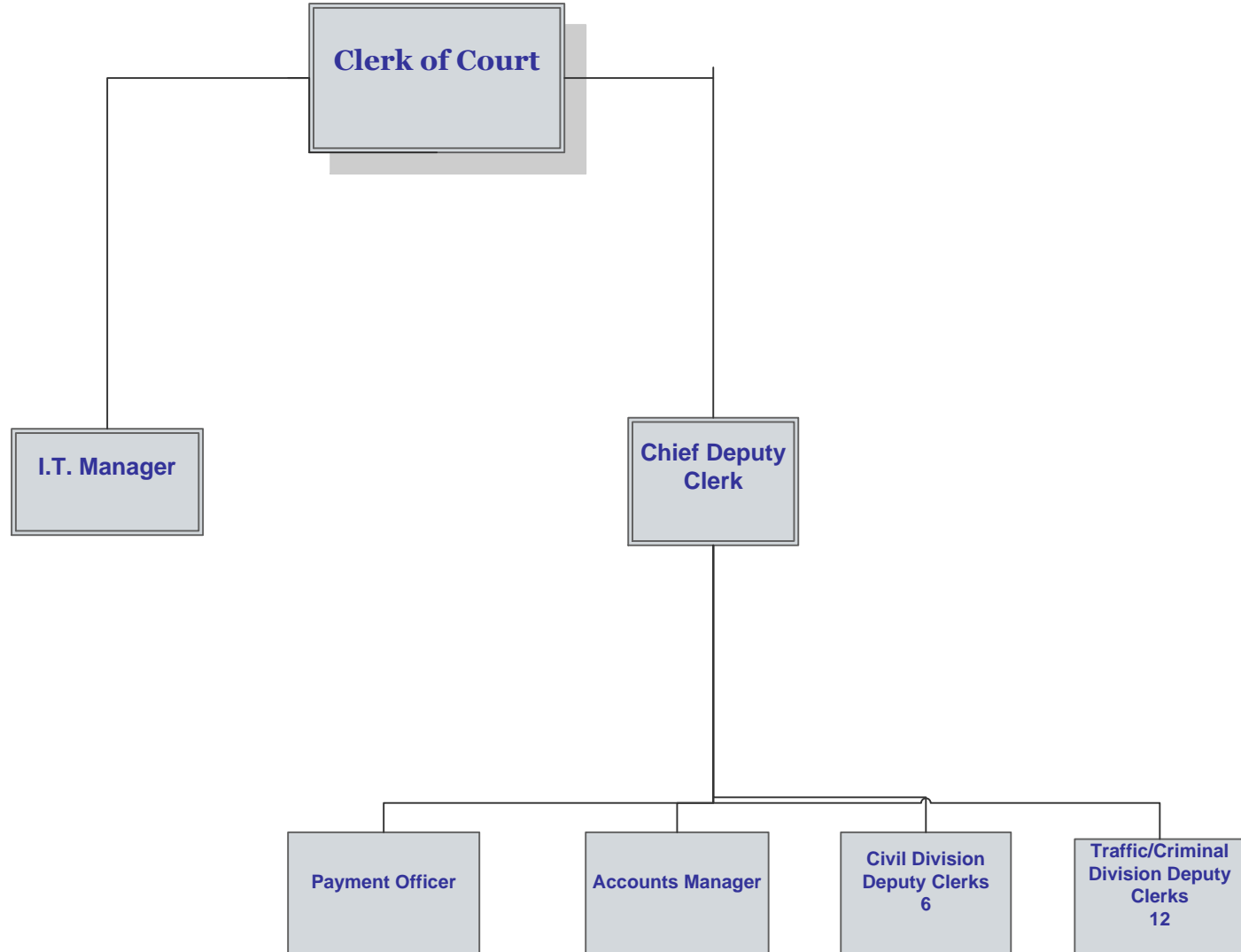

SECTION ONE
FINANCIAL

State Imposed Court Costs

Municipal courts are created by state statute in Ohio. The Ohio Revised Code sets forth how the court is to collect and distribute money derived from the fines, fees and costs. It also mandates that the Parma Municipal Court collect money for the State and for Cuyahoga County from virtually every case filed to fund one county and various state-run programs.

The mandatory court costs and program funded are as follows:

AMOUNT	TYPE OF CASE	STATE PROGRAM FUNDED
\$ 9.00	Traffic (except non-moving)	Victims of Crime
\$ 9.00	Misdemeanor Criminal	Victims of Crime
\$ 9.00	Felony Criminal	Victims of Crime
\$20.00	OVI & Traffic (except non-moving)	Indigent Driver's Support Fund
\$ 5.00	OVI & Traffic (except non-moving)	Indigent Driver's Support Fund
\$20.00	Misdemeanor Criminal	Indigent Driver's Support Fund
\$30.00	Felony Criminal	Indigent Driver's Support Fund
\$10.00	Traffic Non-moving Violations	Indigent Driver's Support Fund
\$25.00	All Bond Postings (except personal)	Indigent Driver's Support Fund
\$26.00	Civil Cases filed	Ohio Legal Aid
\$11.00	Small Claims filed	Ohio Legal Aid
\$ 1.00	Misdemeanor Criminal	Crime Stoppers
\$ 1.00	Felony Criminal	Crime Stoppers
\$ 3.39	OVI & Traffic (except non-moving)	Drug Law Enforcement Fund
\$.11	OVI & Traffic (except non-moving)	Justice Program Services Fund
\$ 1.50	OVI & Traffic (except non-moving)	Indigent Drivers Alcohol Treatment Fund

In addition to the above court costs required by state statute, the Parma Municipal Court is mandated to collect \$5.00 on every moving violation cited on a traffic ticket to support the Cuyahoga County Regional Information System (CRIS).

TRAFFIC/CRIMINAL RECEIPTS BY PAYMENT TYPE

	2014	2015	2016
Cash	\$1,163,963.59	\$984,461.01	\$972,997.24
Check	\$809,029.40	\$592,606.82	\$632,111.46
Collection Check	\$33,798.95	\$38,166.89	\$33,609.69
Community Service	\$47,934.36	\$37,161.03	\$27,998.47
Credit - American Express	\$22,020.36	\$22,510.64	\$20,410.80
Credit - Discover	\$40,178.10	\$31,657.26	\$24,124.50
Credit - MasterCard	\$409,735.88	\$376,281.82	\$335,542.78
Credit - Visa	\$497,823.11	\$470,566.78	\$422,376.25
Indigent	\$10,996.95	\$15,903.90	\$8,121.50
Jail	\$173,467.99	\$208,678.38	\$149,726.71
Money Order	\$82,275.85	\$55,365.43	\$57,092.77
Post Sentence Suspension	\$75,689.16	\$100,689.16	\$77,507.00
Web Payment	\$1,080,694.01	\$871,745.25	\$902,300.22
TOTAL	\$4,447,607.71	\$3,805,978.21	\$3,747,245.94

CIVIL RECEIPTS BY PAYMENT TYPE

	2014	2015	2016
Cash	\$39,539.61	\$36,634.03	\$39,753.90
Check	\$1,779,552.02	\$1,727,688.43	\$2,042,388.21
Credit - American Express	\$910.00	\$805.00	\$945.00
Credit - Discover	\$2,253.75	\$1,605.00	\$2,350.29
Credit - Master Card	\$6,901.00	\$13,424.03	\$9,186.46
Credit - Visa	\$14,916.42	\$13,875.53	\$10,810.00
Money Order	\$4,848.00	\$1,820.00	\$1,335.00
TOTAL	\$1,848,920.80	\$1,795,852.02	\$2,106,768.86

	JANUARY	FEBRUARY	MARCH	APRIL	MAY	JUNE	JULY
Civil Costs	\$ 34,061.54	\$ 41,596.11	\$ 39,320.62	\$ 44,612.08	\$ 50,000.28	\$ 53,000.67	\$ 49,255.16
T.I.P. Participation Fee	\$ 258.25	\$ 800.00	\$ 709.40	\$ 355.60	\$ 225.00	\$ 532.00	\$ 631.00
IDIAM	\$ 2,727.99	\$ 729.00	\$ 6,971.71	\$ 1,757.27	\$ 3,237.75	\$ 3,448.26	\$ 3,856.34
Housing Department Fines	\$ 1,106.00	\$ 391.00	\$ 764.00	\$ 465.00	\$ 791.00	\$ 4,172.00	\$ 3,178.00
Criminal Costs	\$ 90,076.10	\$ 109,179.43	\$ 107,064.69	\$ 92,140.02	\$ 96,299.09	\$ 99,471.62	\$ 93,720.47
Criminal Fines & Forfeitures	\$ 71,707.01	\$ 78,125.50	\$ 76,804.42	\$ 72,375.55	\$ 67,962.49	\$ 66,502.58	\$ 65,044.40
Criminal Fines/State Patrol	\$ 388.00	\$ 114.80	\$ 147.20	\$ 211.60	\$ 148.80	\$ 55.20	\$ 30.00
Marriage Fees	\$ 400.00	\$ 325.00	\$ 200.00	\$ 300.00	\$ 375.00	\$ 200.00	\$ 425.00
Parking Fines	\$ 8,505.00	\$ 12,322.50	\$ 8,744.00	\$ 3,815.00	\$ 2,425.00	\$ 1,640.00	\$ 2,585.00
Trusteeship	\$ -	\$ -	\$ 6.00	\$ -	\$ -	\$ -	\$ -
Probation Fee	\$ 2,589.00	\$ 3,508.00	\$ 3,582.10	\$ 3,158.50	\$ 4,005.15	\$ 4,515.25	\$ 4,598.00
Criminal Clerk Computerization	\$ 13,820.17	\$ 14,767.20	\$ 15,492.15	\$ 14,160.57	\$ 13,720.03	\$ 13,851.72	\$ 12,680.61
Civil Clerk Computerization	\$ 3,910.00	\$ 4,696.52	\$ 4,290.00	\$ 5,203.48	\$ 4,988.24	\$ 5,280.00	\$ 5,161.74
Facilities Mgmnt Fund - Criminal	\$ 6,628.50	\$ 6,767.83	\$ 7,359.00	\$ 6,789.13	\$ 6,610.20	\$ 6,627.67	\$ 6,103.20
Facilities Mgmnt Fund - Civil	\$ 1,610.00	\$ 1,820.00	\$ 1,690.00	\$ 2,135.00	\$ 1,850.00	\$ 2,075.00	\$ 2,125.00
Courts Apportionments	\$ -	\$ -	\$ -	\$ -	\$ -	\$ -	\$ -
Investigation Fee	\$ 658.00	\$ 612.00	\$ 650.00	\$ 450.00	\$ 375.00	\$ 500.00	\$ 375.00
Program Fee	\$ 1,600.00	\$ 2,700.00	\$ 4,050.00	\$ 2,250.00	\$ 2,700.00	\$ 3,000.00	\$ 1,650.00
Rent Escrow	\$ -	\$ -	\$ -	\$ -	\$ 5.75	\$ -	\$ -
Reimbursements	\$ -	\$ -	\$ -	\$ -	\$ -	\$ -	\$ -
Immobilization Reimbursement	\$ -	\$ -	\$ -	\$ 200.00	\$ -	\$ 102.00	\$ 306.00
Alcohol Treatment (LI)	\$ 4,074.50	\$ 3,875.50	\$ 4,909.54	\$ 4,064.50	\$ 4,123.00	\$ 4,196.50	\$ 3,435.20
OVI Enforcement/Education (LE)	\$ 348.50	\$ 323.00	\$ 350.00	\$ 428.00	\$ 233.00	\$ 393.50	\$ 305.00
OVI Incarceration Fee (PS)	\$ 2,103.10	\$ 1,954.00	\$ 2,082.60	\$ 2,585.40	\$ 2,908.09	\$ 2,437.00	\$ 2,817.50
Computer Legal Research Civil	\$ 975.00	\$ 1,092.00	\$ 1,017.00	\$ 1,287.00	\$ 1,110.00	\$ 1,254.00	\$ 1,281.00
Computer Legal Research Criminal	\$ 4,155.90	\$ 4,416.34	\$ 4,652.90	\$ 4,249.50	\$ 4,112.00	\$ 4,153.50	\$ 3,812.60
Capital Improvement Criminal	\$ -	\$ 5.00	\$ 5.00	\$ -	\$ -	\$ -	\$ -
Parma Law Enforcement Trust Fund	\$ 1,141.20	\$ 1,478.25	\$ 1,160.55	\$ 1,178.55	\$ 842.85	\$ 1,445.67	\$ 1,537.47
Drug Abuse Education Fund (Dare)	\$ 126.80	\$ 164.25	\$ 128.95	\$ 130.95	\$ 93.65	\$ 160.63	\$ 170.83
TOTAL PAID TO CITY OF PARMA	\$ 252,970.56	\$ 291,763.23	\$ 292,151.83	\$ 264,302.70	\$ 269,141.37	\$ 279,014.77	\$ 265,084.52
Metropark	\$ 432.00	\$ 328.00	\$ 609.00	\$ 615.00	\$ 503.00	\$ 30.00	\$ 364.00
State Regular (Crimestopper/REDDS)	\$ 6,858.26	\$ 8,036.45	\$ 7,684.62	\$ 6,613.66	\$ 7,372.17	\$ 6,614.00	\$ 6,372.74
State Reparations	\$ 58,488.94	\$ 59,558.60	\$ 66,015.98	\$ 58,522.10	\$ 55,955.10	\$ 57,086.10	\$ 53,029.68
State Civil	\$ 7,321.81	\$ 8,158.59	\$ 7,931.88	\$ 8,782.29	\$ 8,082.36	\$ 9,318.87	\$ 9,524.79
Cuyahoga County	\$ 13,554.82	\$ 16,292.16	\$ 17,380.10	\$ 12,813.94	\$ 15,697.10	\$ 17,328.15	\$ 17,505.90
Seat Belt/Child Restraints	\$ 4,531.20	\$ 5,015.20	\$ 4,945.70	\$ 4,470.30	\$ 4,698.30	\$ 5,431.60	\$ 4,491.70
Other Disbursements (CRS/Rest & Ref)	\$ 10,216.88	\$ 20,023.18	\$ 20,138.56	\$ 8,970.80	\$ 9,929.76	\$ 11,431.07	\$ 11,956.97
BMV License/License Block	\$ -	\$ 45.00	\$ 15.00	\$ -	\$ -	\$ -	\$ 15.00
TOTAL OTHER DISBURSEMENTS	\$ 101,403.91	\$ 117,457.18	\$ 124,720.84	\$ 100,788.09	\$ 102,237.79	\$ 107,239.79	\$ 103,260.78
Broadview Heights	\$ 3,049.20	\$ 1,627.70	\$ 1,868.70	\$ 2,018.40	\$ 1,724.80	\$ 2,419.90	\$ 1,676.00
Parma Heights	\$ 375.00	\$ 1,082.00	\$ 832.50	\$ 1,118.00	\$ 1,322.00	\$ 1,014.00	\$ 1,303.00
Brooklyn	\$ 1,272.20	\$ 3,049.57	\$ 2,700.20	\$ 3,035.00	\$ 3,888.30	\$ 2,765.50	\$ 1,488.00
Brooklyn Heights	\$ 59.60	\$ 512.60	\$ 320.60	\$ 785.00	\$ 510.40	\$ 98.60	\$ 760.60
Seven Hills	\$ 472.20	\$ 1,317.00	\$ 800.00	\$ 525.00	\$ 478.50	\$ 248.00	\$ 453.00
North Royalton	\$ 3,635.35	\$ 2,734.50	\$ 4,307.50	\$ 5,275.60	\$ 6,312.10	\$ 6,358.70	\$ 2,909.00
Linndale	\$ 3,067.00	\$ 9,055.00	\$ 7,839.00	\$ 4,792.00	\$ 4,300.87	\$ 5,338.83	\$ 3,712.40
Other Suburbs							
TOTAL PAID TO SUBURBS *	\$ 11,930.55	\$ 19,378.37	\$ 18,668.50	\$ 17,549.00	\$ 18,536.97	\$ 18,243.53	\$ 12,302.00
GRAND TOTAL ALL	\$ 366,305.02	\$ 428,598.78	\$ 435,541.17	\$ 382,639.79	\$ 389,916.13	\$ 404,498.09	\$ 380,647.30

	AUGUST	SEPTEMBER	OCTOBER	NOVEMBER	DECEMBER	YTD TOTAL
Civil Costs	\$ 51,815.67	\$ 53,354.54	\$ 48,457.28	\$ 45,388.82	\$ 48,915.77	\$ 559,778.54
T.I.P. Participation Fee	\$ 353.00	\$ 404.00	\$ 306.00	\$ 119.00	\$ 350.00	\$ 5,043.25
IDIAM	\$ 1,535.00	\$ 6,858.57	\$ 1,021.00	\$ 2,463.74	\$ 3,333.23	\$ 37,939.86
Housing Department Fines	\$ 1,850.00	\$ 2,778.00	\$ 2,393.00	\$ 1,478.00	\$ 4,612.00	\$ 23,978.00
Criminal Costs	\$ 107,135.26	\$ 97,718.49	\$ 86,017.93	\$ 89,552.10	\$ 95,620.14	\$ 1,163,995.34
Criminal Fines & Forfeitures	\$ 78,044.34	\$ 69,732.42	\$ 64,631.51	\$ 75,627.07	\$ 80,424.61	\$ 866,981.90
Criminal Fines/State Patrol	\$ 41.25	\$ 29.55	\$ 128.40	\$ 207.60	\$ 20.00	\$ 1,522.40
Marriage Fees	\$ 325.00	\$ 250.00	\$ 425.00	\$ 300.00	\$ 650.00	\$ 4,175.00
Parking Fines	\$ 2,755.00	\$ 2,700.00	\$ 1,575.00	\$ 1,350.00	\$ 12,225.00	\$ 60,641.50
Trusteeship	\$ -	\$ 8.00	\$ 7.11	\$ -	\$ -	\$ 21.11
Probation Fee	\$ 4,045.66	\$ 4,712.47	\$ 3,509.75	\$ 3,974.25	\$ 5,089.40	\$ 47,287.53
Criminal Clerk Computerization	\$ 14,886.67	\$ 13,567.05	\$ 11,894.41	\$ 13,083.22	\$ 13,735.17	\$ 165,658.97
Civil Clerk Computerization	\$ 5,203.26	\$ 5,580.00	\$ 4,936.74	\$ 4,353.26	\$ 4,996.74	\$ 58,599.98
Facilities Mgmt Fund - Criminal	\$ 7,375.20	\$ 6,652.25	\$ 5,876.90	\$ 6,452.00	\$ 6,842.80	\$ 80,084.68
Facilities Mgmt Fund - Civil	\$ 2,155.00	\$ 2,210.00	\$ 2,025.00	\$ 1,695.00	\$ 1,970.00	\$ 23,360.00
Courts Apportionments	\$ -	\$ -	\$ -	\$ -	\$ -	\$ 192,865.72
Investigation Fee	\$ 550.00	\$ 450.00	\$ 500.00	\$ 650.00	\$ 375.00	\$ 6,145.00
Program Fee	\$ 2,550.00	\$ 1,350.00	\$ 2,050.00	\$ 2,650.00	\$ 1,850.00	\$ 28,400.00
Rent Escrow	\$ 49.45	\$ -	\$ -	\$ 16.10	\$ -	\$ 71.30
Reimbursements	\$ -	\$ -	\$ -	\$ -	\$ -	\$ -
Immobilization Reimbursement	\$ 4.00	\$ 1,303.00	\$ 601.00	\$ 3.00	\$ 101.00	\$ 2,620.00
Alcohol Treatment (LI)	\$ 4,283.80	\$ 4,250.98	\$ 3,254.86	\$ 3,586.67	\$ 3,683.83	\$ 47,738.88
OVI Enforcement/Education (LE)	\$ 218.50	\$ 186.50	\$ 150.00	\$ 451.50	\$ 508.00	\$ 3,895.50
OVI Incarceration Fee (PS)	\$ 2,259.70	\$ 1,739.65	\$ 1,575.29	\$ 1,905.86	\$ 2,251.00	\$ 26,619.19
Computer Legal Research Civil	\$ 1,296.00	\$ 1,329.00	\$ 1,218.00	\$ 1,020.00	\$ 1,188.00	\$ 14,067.00
Computer Legal Research Criminal	\$ 4,454.90	\$ 4,061.44	\$ 3,576.16	\$ 3,920.33	\$ 4,120.25	\$ 49,685.82
Capital Improvement Criminal	\$ -	\$ -	\$ -	\$ -	\$ -	\$ 10.00
Parma Law Enforcement Trust Fund	\$ 719.39	\$ 940.66	\$ 1,061.37	\$ 1,331.10	\$ 1,770.30	\$ 14,607.36
Drug Abuse Education Fund (Dare)	\$ 79.93	\$ 104.52	\$ 117.93	\$ 147.90	\$ 196.70	\$ 1,623.04
TOTAL PAID TO CITY OF PARMA	\$ 293,985.98	\$ 282,271.09	\$ 247,309.64	\$ 261,726.52	\$ 294,828.94	\$ 3,487,416.87
Metropark	\$ 324.00	\$ 565.00	\$ 398.00	\$ 528.00	\$ 399.00	\$ 5,095.00
State Regular (Crimestopper/REDDS)	\$ 7,818.57	\$ 6,218.83	\$ 5,501.44	\$ 6,360.00	\$ 7,008.36	\$ 82,459.10
State Reparations	\$ 61,434.98	\$ 56,451.40	\$ 49,901.73	\$ 53,387.05	\$ 56,727.37	\$ 686,559.03
State Civil	\$ 9,987.12	\$ 9,802.98	\$ 9,096.12	\$ 7,812.09	\$ 8,756.55	\$ 104,575.45
Cuyahoga County	\$ 16,147.81	\$ 14,981.75	\$ 11,126.42	\$ 13,825.01	\$ 14,293.85	\$ 180,947.01
Seat Belt/Child Restraints	\$ 5,217.60	\$ 3,831.00	\$ 2,798.65	\$ 2,888.55	\$ 3,506.50	\$ 51,826.30
Other Disbursements (CRS/Rest & Ref)	\$ 13,093.69	\$ 11,622.24	\$ 13,388.10	\$ 24,184.85	\$ 7,048.83	\$ 162,004.93
BMV License/License Block	\$ -	\$ -	\$ -	\$ -	\$ 15.00	\$ 90.00
TOTAL OTHER DISBURSEMENTS	\$ 114,023.77	\$ 103,473.20	\$ 92,210.46	\$ 108,985.55	\$ 97,755.46	\$ 1,273,556.82
Broadview Heights	\$ 542.15	\$ 2,882.80	\$ 1,729.05	\$ 1,090.00	\$ 2,393.50	\$ 23,022.20
Parma Heights	\$ 1,220.20	\$ 1,424.90	\$ 732.50	\$ 379.00	\$ 854.60	\$ 11,657.70
Brooklyn	\$ 1,244.00	\$ 1,994.70	\$ 2,009.00	\$ 1,550.50	\$ 682.20	\$ 25,679.17
Brooklyn Heights	\$ 576.20	\$ 285.00	\$ 310.00	\$ 475.00	\$ 415.60	\$ 5,109.20
Seven Hills	\$ 487.00	\$ 73.50	\$ 435.00	\$ 282.00	\$ 367.00	\$ 5,938.20
North Royalton	\$ 4,469.60	\$ 3,462.40	\$ 3,979.80	\$ 4,701.20	\$ 2,978.60	\$ 51,124.35
Linndale	\$ 4,480.31	\$ 2,216.50	\$ 2,855.00	\$ 2,646.50	\$ 3,440.00	\$ 53,743.41
Other Suburbs						
TOTAL PAID TO SUBURBS *	\$ 13,019.46	\$ 12,339.80	\$ 12,050.35	\$ 11,124.20	\$ 11,131.50	\$ 176,274.23
GRAND TOTAL	\$ 421,029.21	\$ 398,084.09	\$ 351,570.45	\$ 381,836.27	\$ 403,715.90	\$ 4,744,382.20

Civil REVENUE by Defendant's Municipality

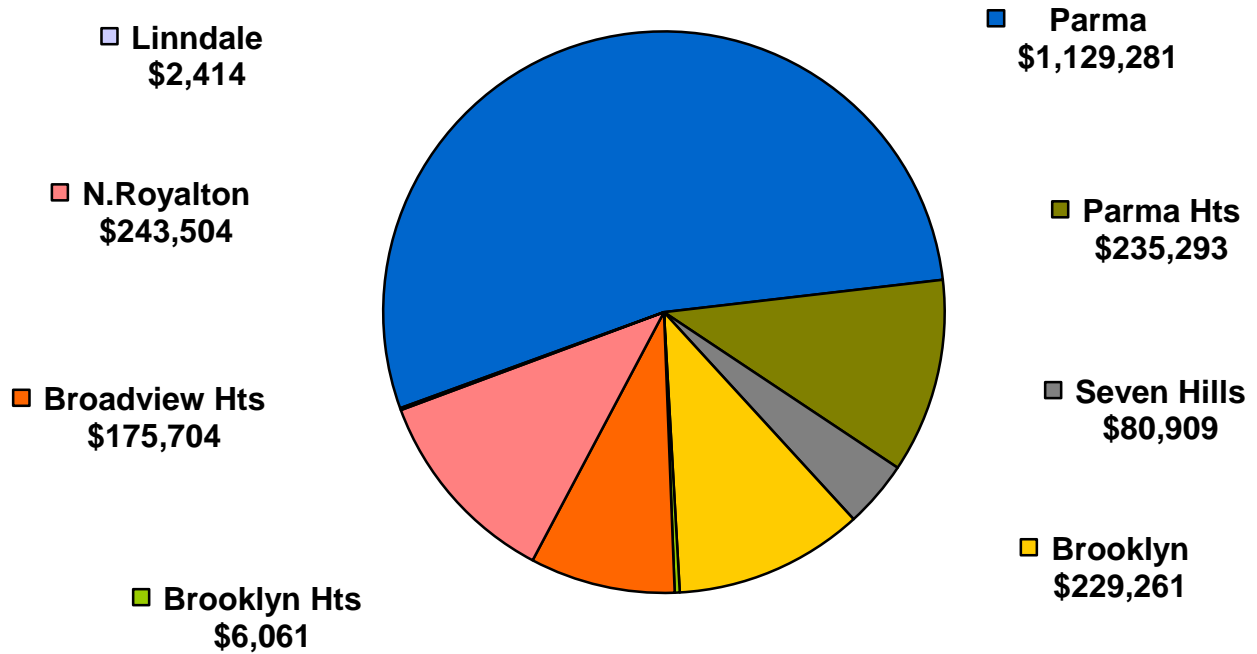

Civil DISBURSEMENTS by Type

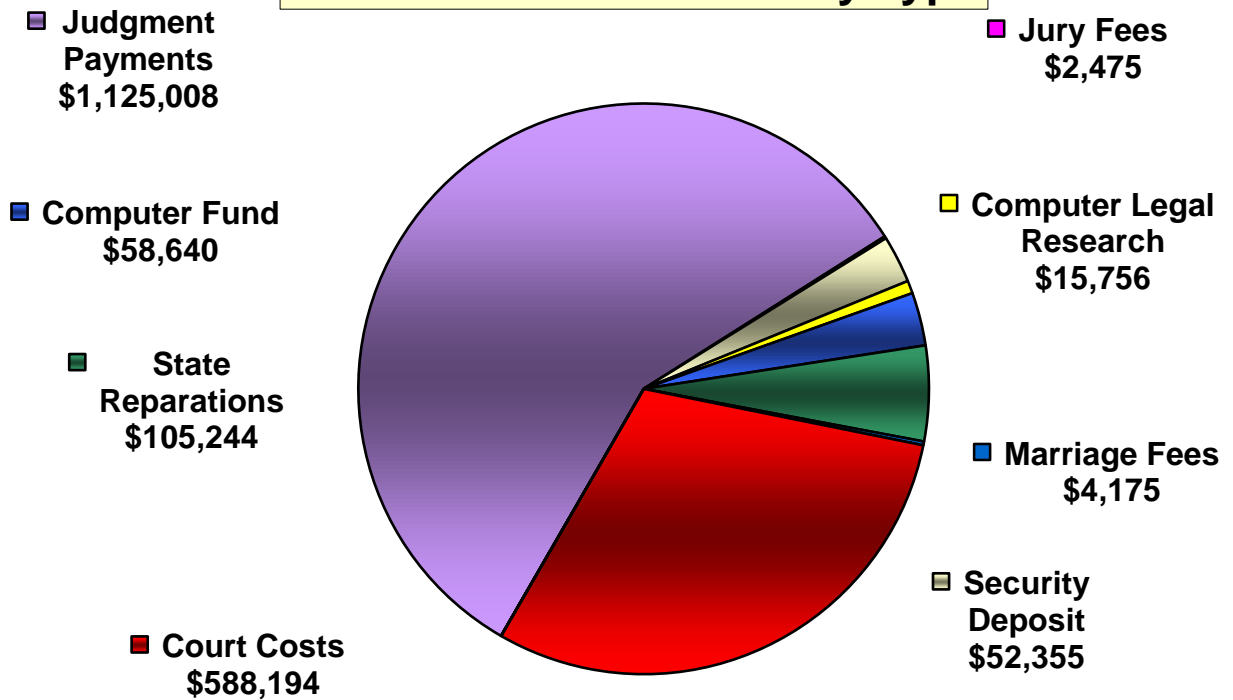

Traffic/Criminal REVENUE by Originating City

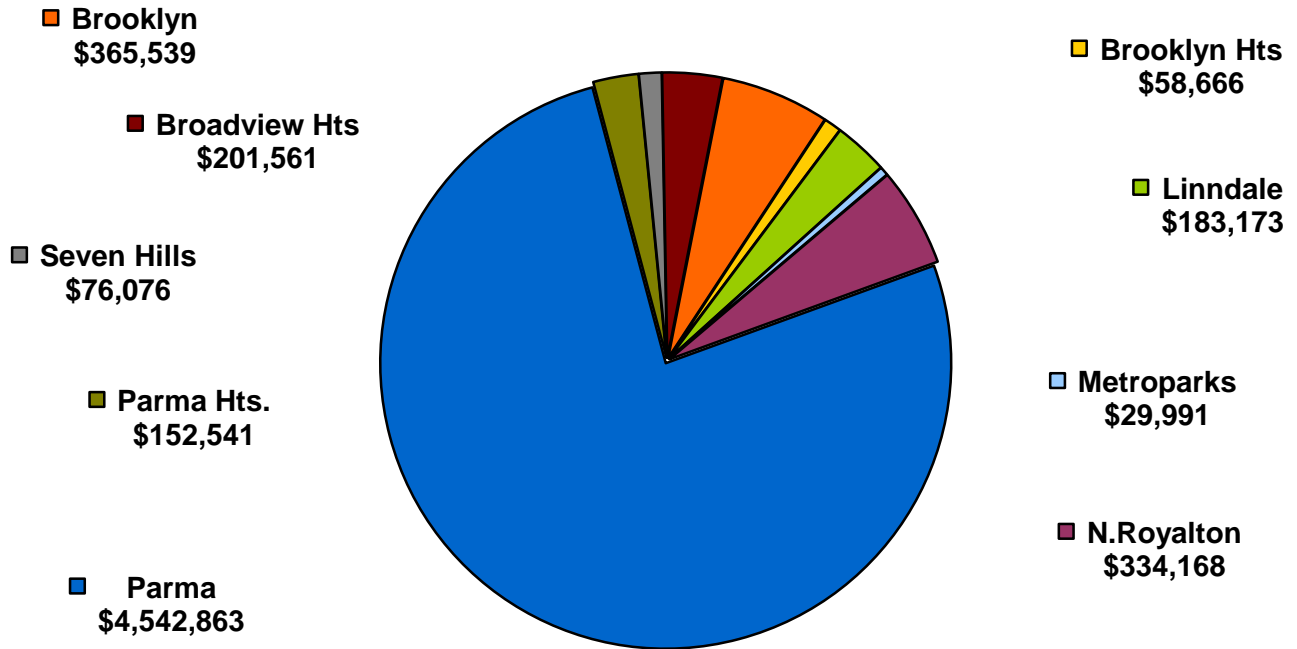

Traffic/Criminal DISBURSEMENTS by Agency

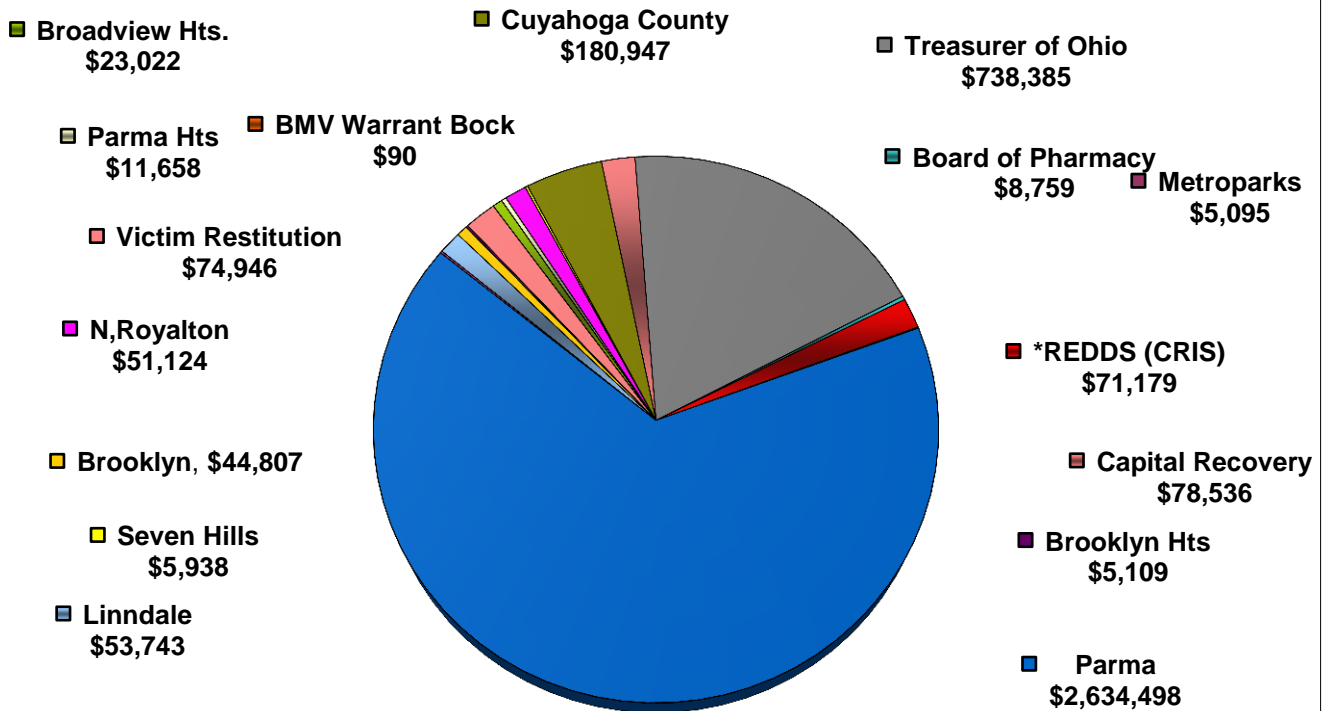

PARMA MUNICIPAL COURT 2016 Disbursements to City of Parma

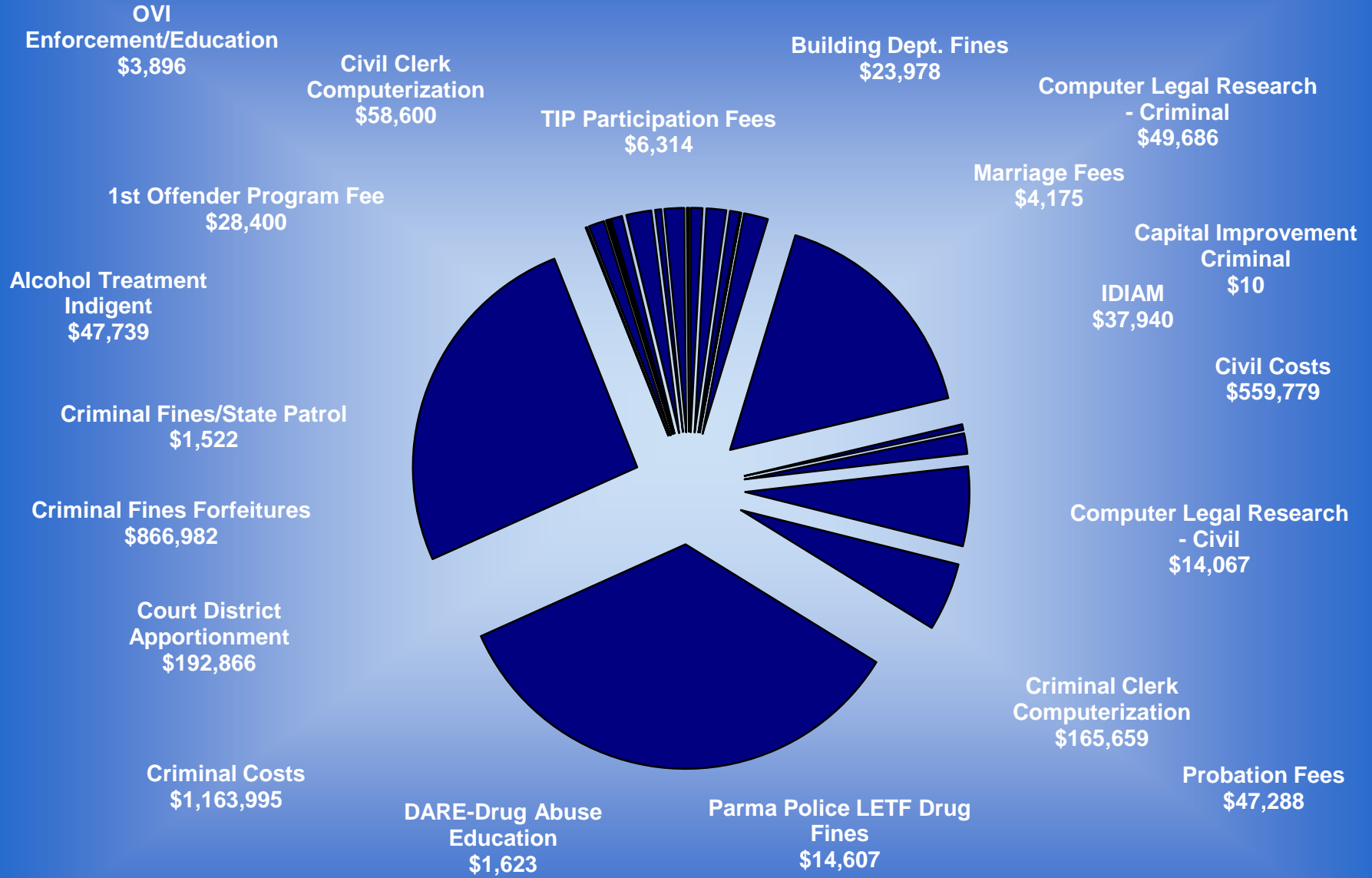

Parma Municipal Court

2016 Expenditures

EMPLOYEE EXPENDITURES	JUDGES	CLERK OF COURT
Health Benefits	\$314,489.28	\$295,025.64
Jury Commission	\$4,626.59	\$0.00
Life Insurance	\$933.01	\$902.40
Longevity	\$12,800.00	\$20,000.00
Medicare	\$16,299.71	\$10,207.86
P.E.R.S	\$166,399.60	\$115,335.65
Public Defender	\$37,640.65	\$0.00
Salaries, P/T, F/T, O/T	\$1,057,772.11	\$805,131.20
Visiting Judge	\$88.20	\$16,317.00
Workers Compensation	\$21,799.00	\$1,262,919.75
Total Employee Expenditures	\$1,632,848.15	\$1,312,197.89
OFFICE EXPENDITURES	JUDGES	CLERK OF COURT
Copier & Duplicator	\$1,614.83	\$2,499.60
County Law Library	\$0.00	\$1,457.80
Dues & Subscriptions	\$5,278.60	\$0.00
Jury Witness & Aid Fees	\$0.00	\$3,350.50
Law Library	\$26,356.29	\$0.00
Maintenance Equipment & Facilities	\$0.00	\$0.00
Operating Supplies & Materials	\$8,731.76	\$13,697.76
Postage & Mailing	\$0.00	\$84,088.63
Printing Cost - Outside	\$656.77	\$0.00
Professional Services	\$36,016.34	\$46,598.17
Psychological Examinations	\$0.00	\$0.00
Travel & Transportation	\$14,718.32	\$1,525.41
Vehicle Maintenance & Repairs	\$209.00	\$0.00
Total Office Expenditures	\$93,581.91	\$153,217.87
Grand Total Expenditures	\$1,726,430.06	\$1,416,136.90

COURT RESTRICTED FUND EXPENDITURES 2016

Pursuant to House Bill 153, effective September 29, 2011, attached please find annual report of Parma Municipal Court restricted funds established and maintained in accordance with Ohio Revised Code Section 1901.261,1901.262, 1907.261, 1907.262, 2151.541, 2301.031 and 2303.201

FUND NAME	EXPENDITURES
1ST OFFENDER PROGRAM	\$20,000.00
CLERK COMPUTERIZATION	\$226,263.40
COMPUTER LEGAL RESEARCH	\$83,307.96
COURT FACILITIES MANAGEMENT	\$81,940.06
IDIAM - INDIGENT DRIVER ALCHOHOL MONITORING	\$39,966.53
INDIGENT ALCOHOL TREATMENT	\$96,704.45
OVI ENFORCEMENT/EDUCATION	\$0.00
OVI INCARCERATION FEE	\$32,221.71
PROBATION FEE	\$58,947.63
T.I.P. PARTICIPATION FEE	\$32,805.38

Fund associated revenues can be found in the 2016 Disbursement Report located in the Financial Tab of this report.

SECTION TWO
CIVIL/SMALL
CLAIMS

**PARMA MUNICIPAL COURT 2016
4,758 CIVIL CASES FILED**

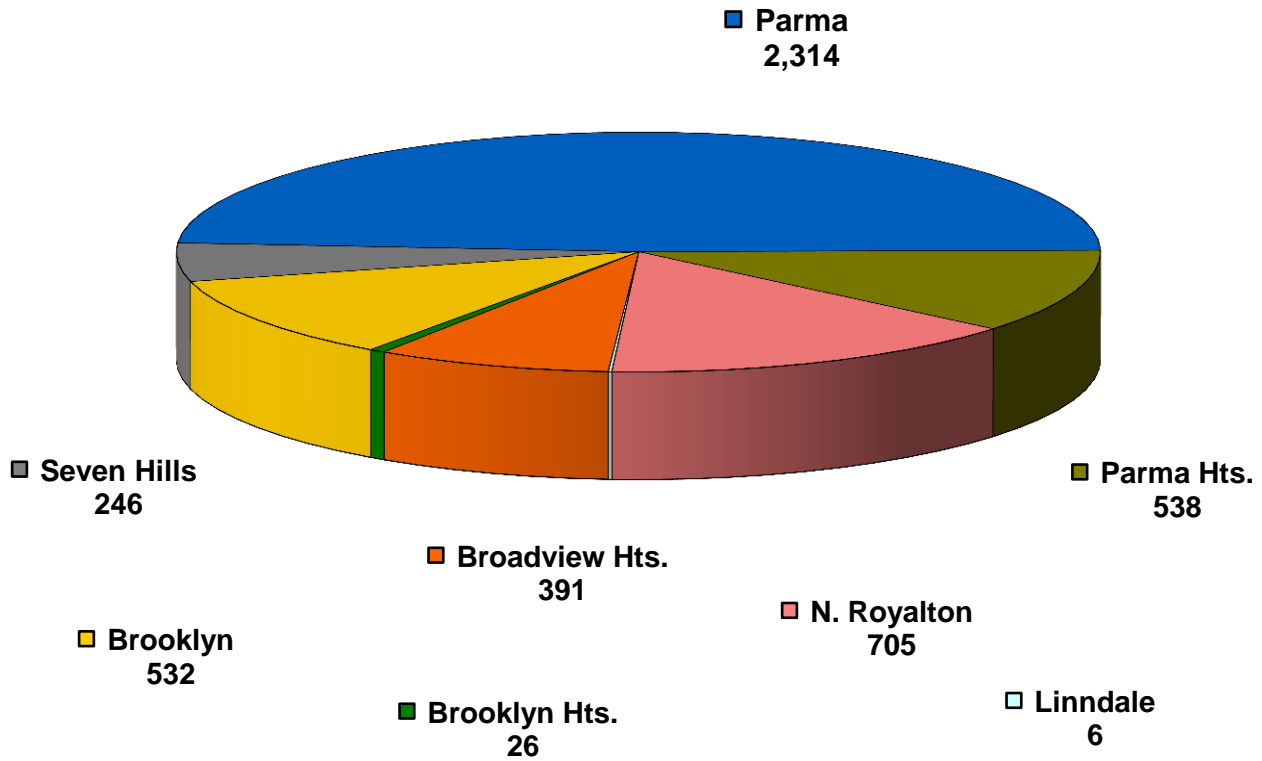

TOTAL CIVIL FILINGS BY YEAR

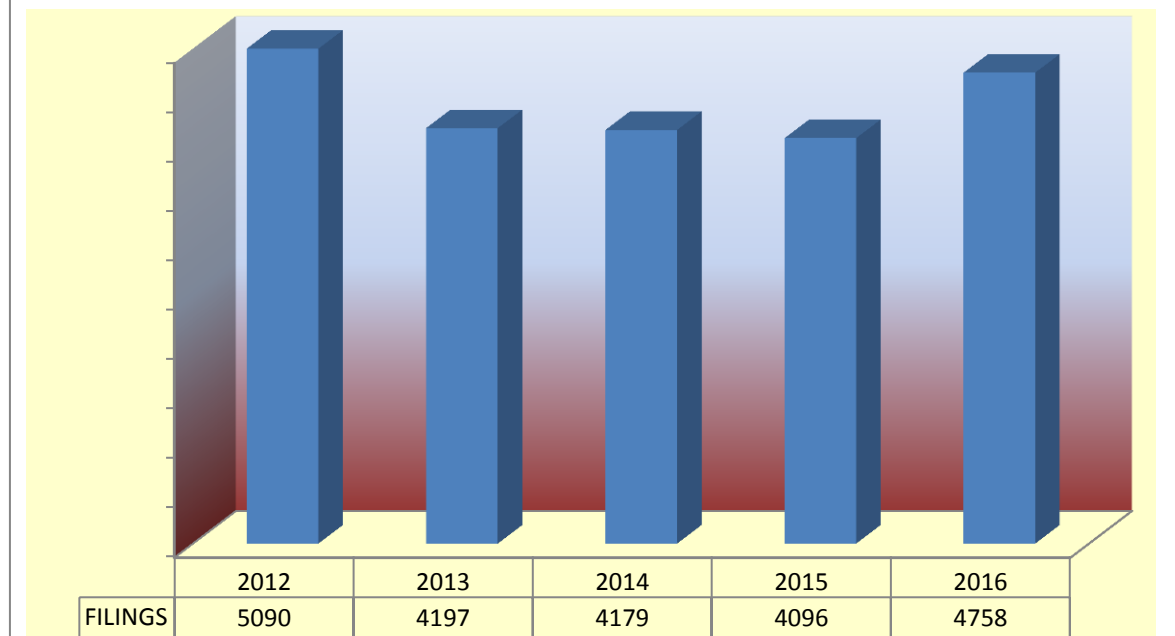

**CIVIL CASES
FILED AND TERMINATED IN 2016**

	PERS.INJURY AND PROP DAMAGE	CONTRACT	FORCIBLE ENT. & DETAINER	OTHER CIVIL	SMALL CLAIMS	TOTAL
Not at Issue*	2	682	858	96	294	1932
At Issue**	11	56	18	2	0	87
TOTAL PENDING 12/31/2016	13	738	876	98	294	2019
New Cases Filed	56	1933	1363	152	1036	4,540
Reactivated	0	0	0	0	0	0
TOTAL NEW, REACTIVATED CASES	56	1933	1363	152	1,036	4540
TOTAL CASES	69	2671	2239	250	1,330	6559
TERMINATIONS	52	2110	1477	153	904	4696
Not at Issue*	7	447	655	97	334	1540
At Issue**	10	146	93	0	0	138
TOTAL PENDING 12/31/16	17	561	762	97	426	1863
*No Answer or Motion Filed						
**Assigned to a Judge						

Civil Filings by Case Type

MUNICIPALITY	Personal Injury & Property Damage	Contracts	Evictions	Other Civil	Small Claims	Transfers	Total
Broadview Heights	7	144	83	3	154	0	352
Brooklyn	7	174	99	0	247	0	419
Brooklyn Heights	0	13	5	1	7	0	26
Linndale	0	2	3	1	0	0	6
North Royalton	6	292	82	10	314	1	593
Parma	30	1243	769	125	142	7	2316
Parma Heights	4	192	304	7	30	1	538
Seven Hills	2	87	18	0	139	0	183

Filings by Year by Case Type

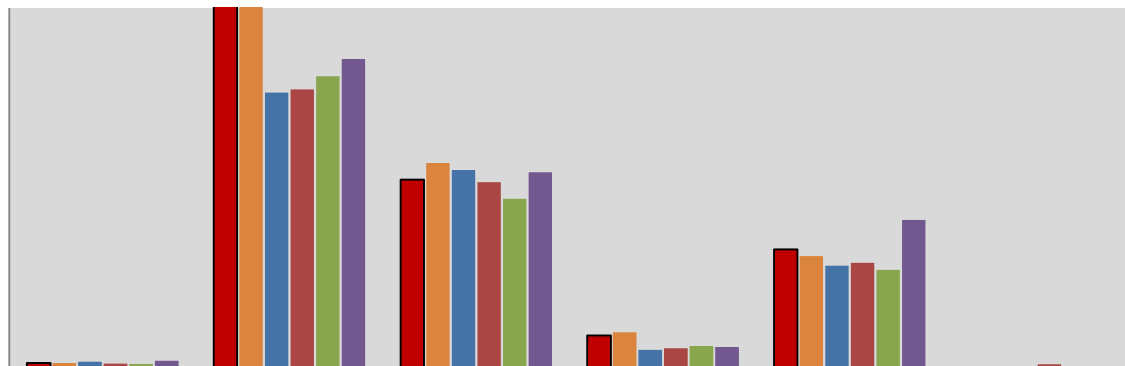

	Pers.Injury Property	Contracts	Evictions	Other Civil	Small Claims	Transfers
2011	40	2715	1311	231	827	10
2012	42	2573	1426	253	782	14
2013	49	1914	1377	131	716	10
2014	37	1937	1293	144	735	33
2015	34	2027	1178	159	687	11
2016	56	2147	1363	152	1033	7

BAILIFF EXECUTIONS AND WRITS SERVED

	2012	2013	2014	2015	2016
Garnishment of wages	1104	1079	1214	1188	1127
Examinations	115	119	144	151	148
Citations & Motions to Show Cause	59	64	57	54	69
Levy (Executions against property)	18	14	8	3	5
Bailiff sales	0	0	0	0	0
Forcible entries	1426	1638	1575	1543	1608
Immobilizations	178	202	212	198	221
Evictions/lock-outs	337	218	239	255	279
Replevin	2	3	3	2	4
Writs of restitution	1258	1158	1319	1376	1284
Civil Subpoenas	125	137	141	128	155
Small claims summons	49	54	48	45	46
Criminal Subpoenas	1221	1177	1239	1164	1089
TOTAL EXECUTIONS AND WRITS SERVED	5897	5863	6199	6107	6035

TOTAL EXECUTIONS & WRITS BY BAILIFF

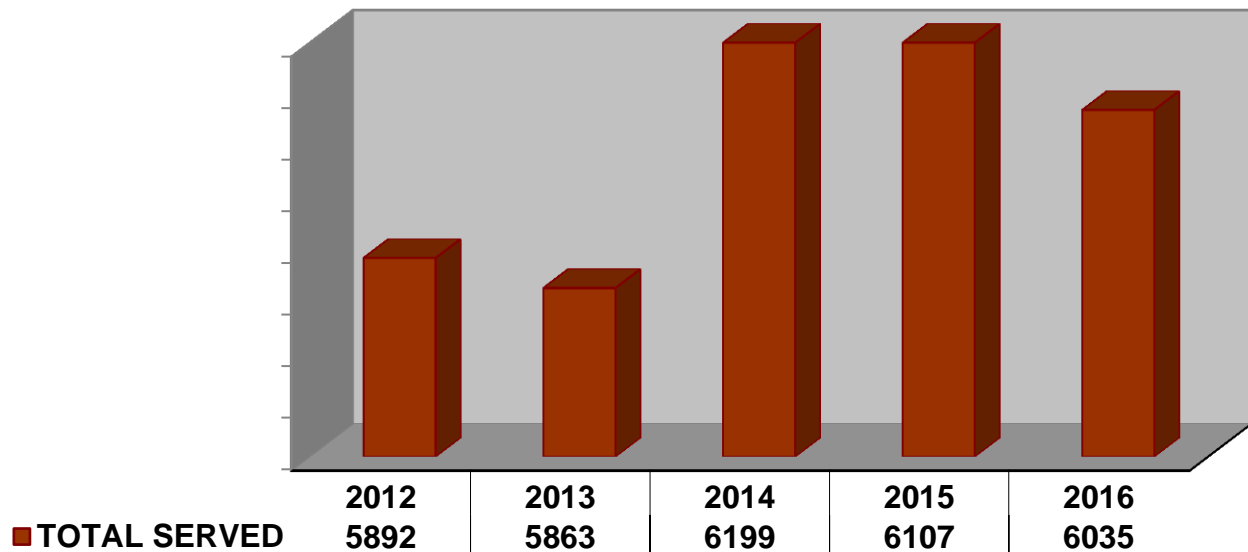

SECTION THREE
TRAFFIC/CRIMINAL

**PARMA MUNICIPAL COURT 2016
30,024 CRIMINAL/TRAFFIC/PARKING CHARGES FILED**

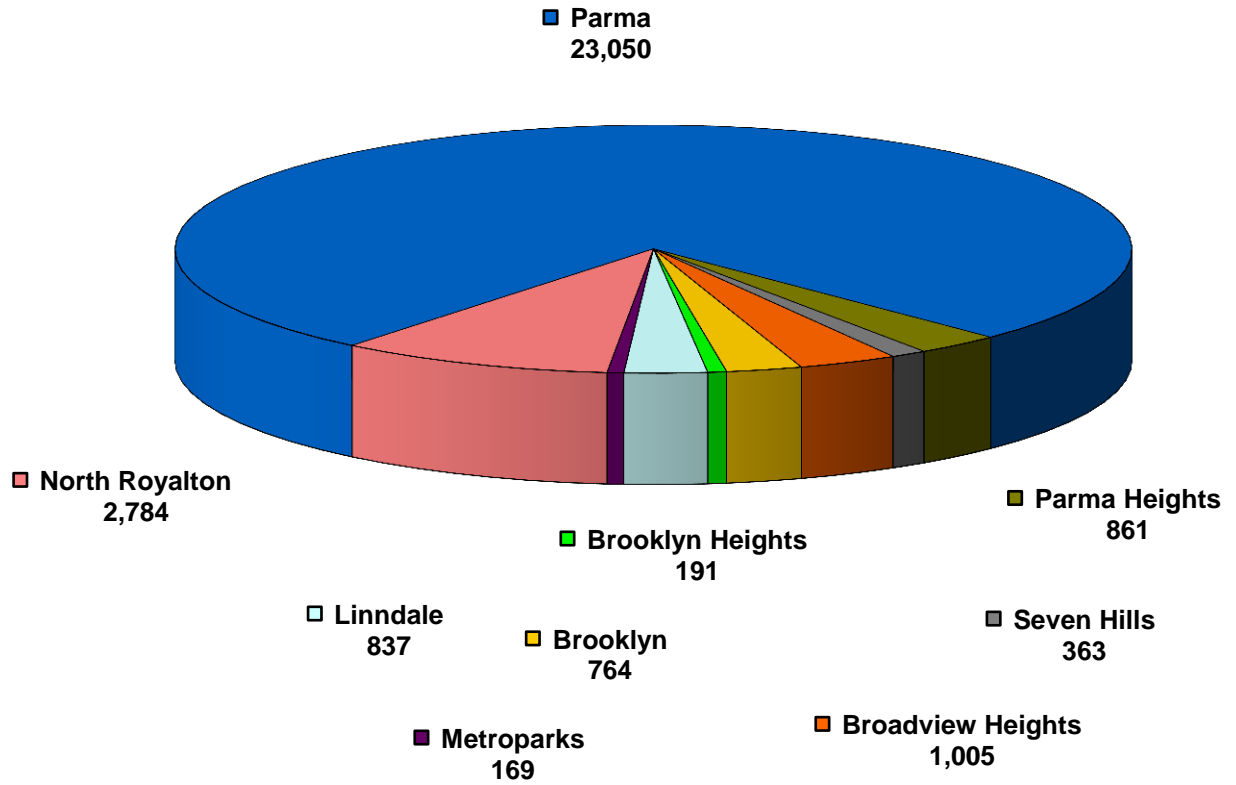

TOTAL CHARGES FILED BY YEAR

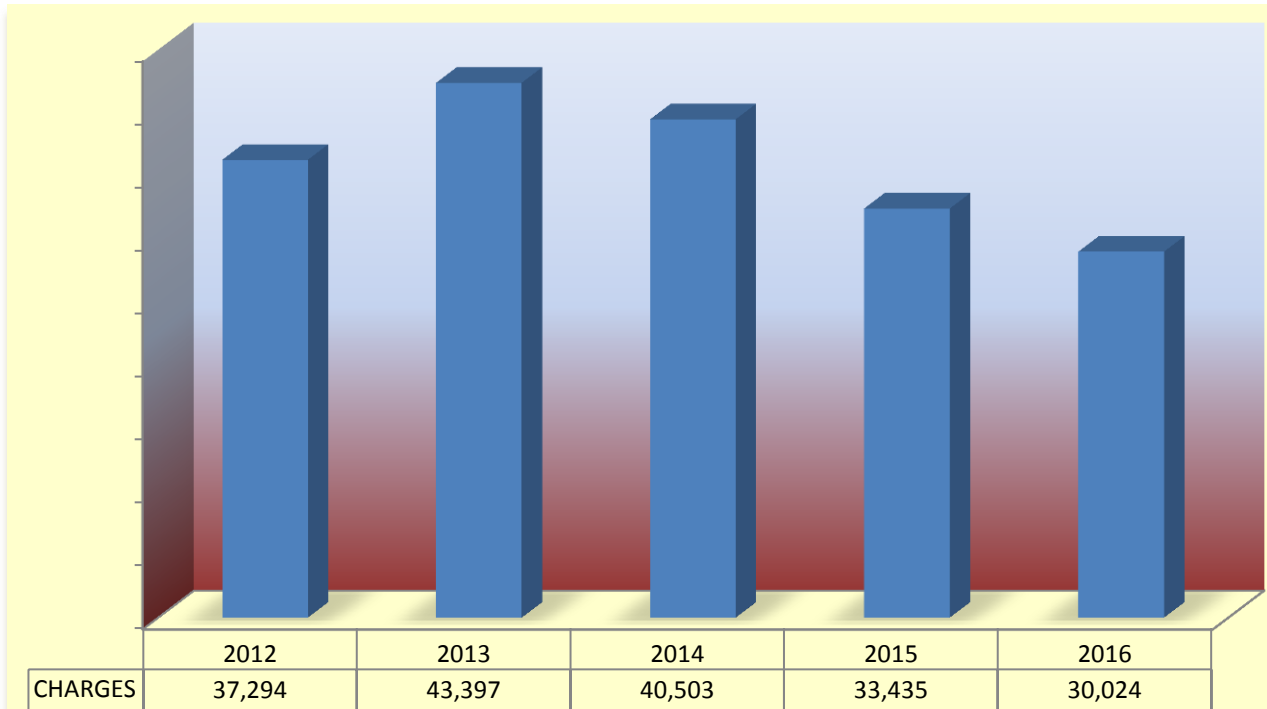

CHARGES

**CRIMINAL CASES
FILED AND TERMINATED IN 2016**

	FELONIES	NON TRAFFIC MISDEMEANORS	*OVI	OTHER TRAFFIC	TOTAL
Arraignments or Preliminary Hearing	374	315	7	3422	4118
Assigned to Judge	0	490	120	278	888
TOTAL PENDING 12/31/16	374	805	127	3700	5006
New Cases Filed	874	4531	498	15,218	21,121
Reactivated	4	286	3	609	902
TOTAL NEW, REACTIVATED CASES	878	4817	501	15,827	22,023
TOTAL CASES	1252	5622	628	19,527	27,029
TERMINATIONS	834	4680	505	16,867	22,886
Arraignments or Preliminary Hearing	394	273	11	3404	4,082
Assigned to Judge	0	293	83	207	583
TOTAL PENDING 12/31/16	394	566	94	3611	4665
*Driving under the influence of Alcohol and/or Drugs					

City of Broadview Heights 2016 Charges with a 5 Year Comparative

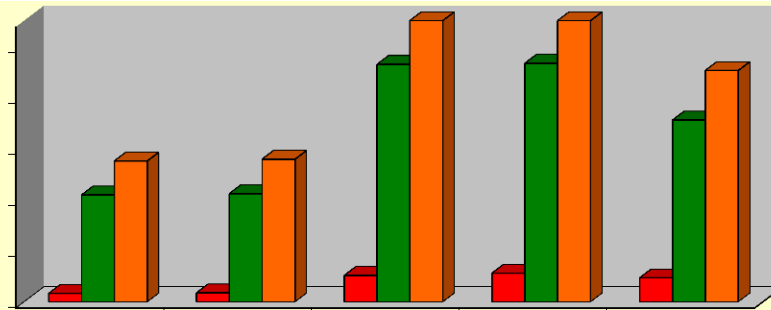

	2012	2013	2014	2015	2016
■ CRIMINAL	133	135	203	212	194
■ TRAFFIC	518	523	1029	1033	811
■ TOTAL	651	658	1232	1245	1005

2016 Criminal Charges		2016 Criminal Charges		2016 Traffic Charges	
Aggravated Menacing	3	Forgery	2	Assured Clear Distance	5
Aggravated Trespassing	1	FT Comply w/Police Order	2	CDL Violation	1
Assault	4	Identity Fraud	1	Certain Acts Prohibited	1
Breaking & Entering	1	Improper Handle Firearm in M/V	1	Child Restraint	3
Burglary	2	Improper Transport Firearm	1	Drive Closed Road	2
Carry Concealed Weapons	1	Meat Inspection Violations	2	Drive Right Side of Road	6
Child Endangering	2	Menacing	2	Driver's License Violations	9
Complicity	2	Menacing by Stalking	1	Driving Under Suspension	103
Conveyance Drug/Prohibited	1	Mis-Use Credit Card	2	Equipment Violations	5
Criminal Damaging	2	Money Laundering	1	Failure to Control/Weaving	4
Criminal Mischief	2	Obstruct Official Business	4	Failure to Reinstate	19
Criminal Trespass	1	Open Container	8	FTY ROW/Safety Vehicle	1
Disorderly Conduct	21	Receive Stolen Property	7	FTY ROW/Safety Vehicle	2
Dist/Sale Tobacco to Minor	1	Resisting Arrest	3	Hit Skip	4
Disturbing the Peace	1	Telephone Harassment	4	Improper Backing	1
Domestic Violence	16	Theft	24	License Plate Violations	12
Drug Abuse/Possession	28	Trafficking	1	Misc. Traffic Offenses	6
Drug Paraphernalia/Instruments	17	Underage Liquor Purch/Consume	3	OVI Offenses	45
Extradition	3	Unlawful Restraint	1	Parking Violations	2
Falsification	2	Violate Restraining Order	6	Physical Control	2
Felonious Assault	3	Weapons under Disability	2	Reasonable Control	18
				Reckless Operation	2
				Seat Belt	111
				Speed	156
				Traffic Lanes/Lines Violations	15
				Traffic Light	5
				Turn Signal Violation	3
				Turnpike Speed	260
				Turnpike Traffic Offenses	12
				Unauthorized Plates	3
				Unsafe Vehicle	3
				Violate Starting/Backing	7

City of Brooklyn 2016 Charges with a 5 Year Comparative

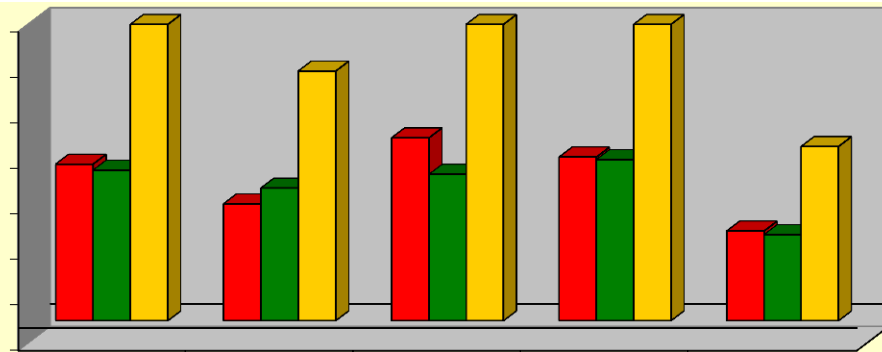

	2012	2013	2014	2015	2016
■ CRIMINAL	687	513	802	718	393
■ TRAFFIC	661	582	642	707	377
■ TOTAL	1348	1095	1444	1425	764

2016 Criminal Charges

Abduction	1
Aggravated Menacing	7
Aggravated Robbery	2
Animal Violations	3
Assault	16
Breaking & Entering	1
Burglary	4
Carrying Concealed Weapon	3
Child Endangering	10
Conveyance Drug	3
Criminal Damaging	4
Criminal Mischief	1
Criminal Trespassing	14
Disorderly Conduct	13
Disrupt Public Service	1
Distribution/Sale Tobacco Minor	3
Domestic Violence	35
Drug Paraphernalia/Instruments	13
Drug Possession/Abuse	51
Falsification	7
Felonious Assault	5
Forgery	1
FT Comply w/Police Order	2
Housing Violations	2
Identity Fraud	1
Illegal Processing Drug Document	1
Improper Transport Firearm	2
Intimidating Witness	1

2016 Criminal Charges

Menacing	1
Mis-use Credit Card	1
Obstruct Justice	1
Obstruct Official Business	16
Open Container	8
Passing Bad Checks	1
Possess Criminal Tools	7
Providing False Info	1
Public Indecency	1
Rape	1
Receiving Stolen Property	20
Reckless Homicide	1
Resisting Arrest	5
Robbery	4
Solicitation	1
Soliciting without Permit	
Tampering w/Evidence	2
Tampering w/Records	4
Telephone Harassment	3
Theft	89
Unauthorized Use of M/V	3
Underage Liquor	1
Unlawful Restraint	2
Uttering	5
Vandalism	1
Violate Restraining Order	4
Weapons under Disability	1

2016 Traffic Charges

Assured Clear Distance	6
Cell Phone - M/V	4
Child Restraint	3
Drive Double Yellow Line	1
Driver's License Violations	1
Driving under Suspension	47
Equipment Violations	8
Fail to Control	1
FT File Registration	3
FT Yield Emergency Vehicle	2
FTY ROW	7
Full Time & Attention	5
Hit Skip	5
Improper Passing	1
Misc. Traffic	9
No Operators License	2
OVI Offenses	107
Pedestrian Offenses	1
Physical Control	3
Plate Violations	9
Reasonable Control	6
Reckless Operation	9
Right on Red	1
Seat Belt	15
Speed	66
Stop Sign	4
Tinted Windows	1
Traffic Lanes/Lines	21
Traffic Light	10
Turn Signals	7
Unsafe Vehicle	1

City of Brooklyn Heights 2016 Charges with a 5 Year Comparative

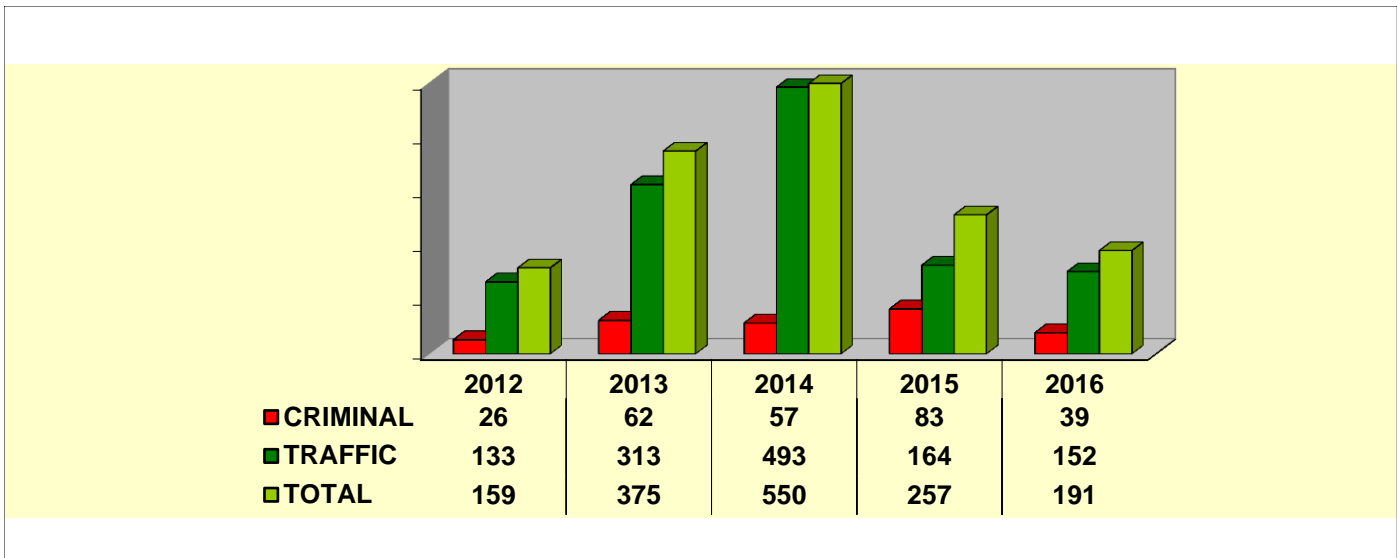

2016 Criminal Charges	2016 Traffic Charges
-----------------------	----------------------

Aggravated Trespassing	1	Assured Clear Distance	4
Assault	1	Child Restraint	1
Breaking & Entering	2	Drive w/o Lights on	1
Complicity	1	Drivers License Violations	3
Disorderly Conduct	2	Driving Under Suspension	34
Domestic Violence	1	Equipment Violation	3
Drug Abuse	6	Extradition	1
Drug Paraphernalia	2	Failure to Reinstate	2
Menacing	1	FT File Registration	2
Mis-Use of Credit Card	2	Hit Skip	2
Open Container	3	Improper Lane Usage	3
Poss Criminal Tools	3	License Plate Violations	1
Possess Drug Abuse Instruments	1	OVI Offenses	27
Receiving Stolen Property	4	Reasonable Control	5
Theft	7	Reckless Operation	5
Vandalism	2	Seat Belt	18
		Speed	23
		Stopping for School Bus	3
		Traffic Control Device	2
		Turn Signals	4
		Unsafe Vehicle	1

Village of Linndale 2016 Charges with a 5 Year Comparative

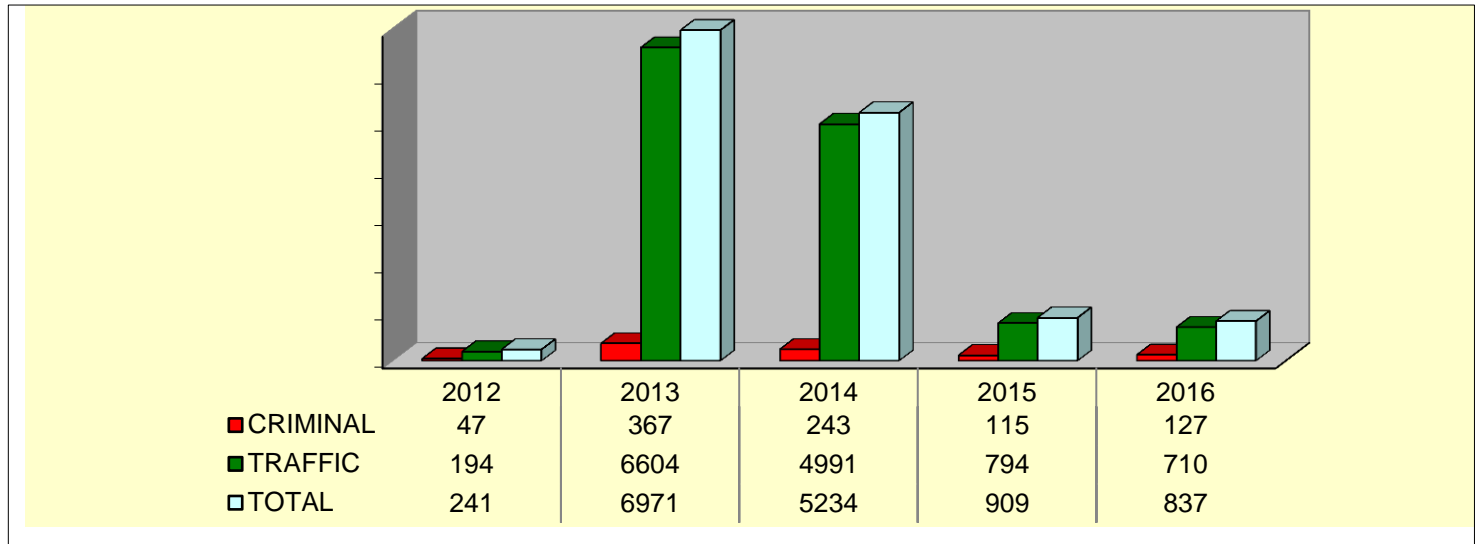

2016 Criminal Charges

Aggravated Menacing	1
Discharge Firearm in M/V	1
Disorderly Conduct	3
Domestic Violence	1
Drug Abuse/Possession	56
Drug Paraphernalia/Instruments	14
False Info	3
FT Comply/Fleeing	5
Housing Violation	1
Improper Handling Weapon	6
Obstructing Justice	2
Obstructing Official Business	8
Open Container	14
Possession Alcohol u/21	1
Receiving Stolen Property	4
Resisting Arrest	4
Telecommunication Harassment	1
Theft	2

2016 Traffic Charges

Assured Clear Distance	4
Child Restraint	6
Disregard Of Safety Roadway	2
Driving Under Suspension	189
Equipment Violations	25
Failure to Reinstate	22
Financial Responsibility	1
Follow Too Closely	1
FT Control	6
Improper Lane Change	14
License Plate Violations	54
No Driver's License	6
Oper MV w/o Valid License	37
OVI Offenses	40
Prohibited U-turn	1
Reckless Operation	32
Red Light	60
ROW / Public Safety Vehicle	7
Seat Belt	8
Speed	159
Stop Sign	29
Temp w/o Licensed Driver	4
Evade Traffic Control Device	1
Reasonable Control	1
Wrongful Entrustment	1

Metroparks 2016 Charges with a 5 Year Comparative

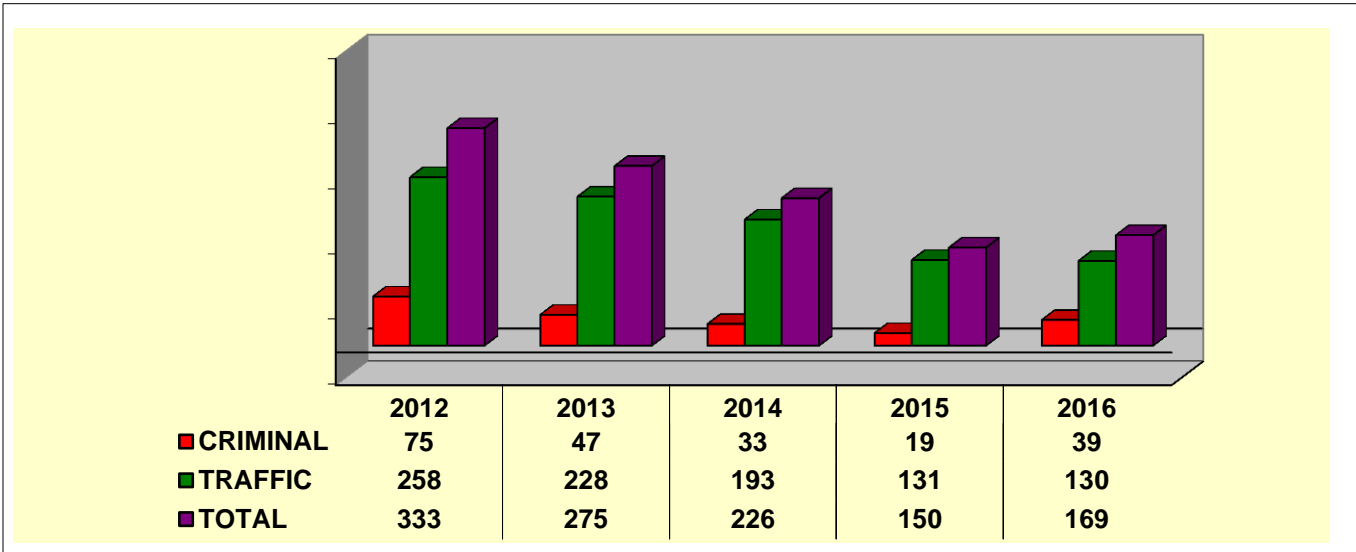

2016 Criminal Charges

Assault	2
Child Endangering	1
Control of Pets	1
Criminal Mischief	2
Disorderly Conduct	1
Drug Abuse/Possession	11
Drug Paraphernalia	5
Littering	1
Open Container	1
Possess Alcoholic Beverage	2
Proh. Feeding of Wildlife	1
Public Indecency	9
Receiving Stolen Property	1
Unlawful Restraint	1

2016 Traffic Charges

Assured Clear Distance	3
Driver's License Required	1
Driving Under Suspension	18
Equipment Violations	2
Fail to Control	2
Fail to Reinstate	3
FTD Drivers License	1
Improper Backing	1
OVI	2
Plate Violations	8
Reckless Operation	3
Seat Belt	4
Speed	75
Stop Sign	1
Temp Permit w/o License Driver	1
Traffic Control Device	2
Turn Signals	1

City of North Royalton 2016 Charges Closed with 5 Year Comparative

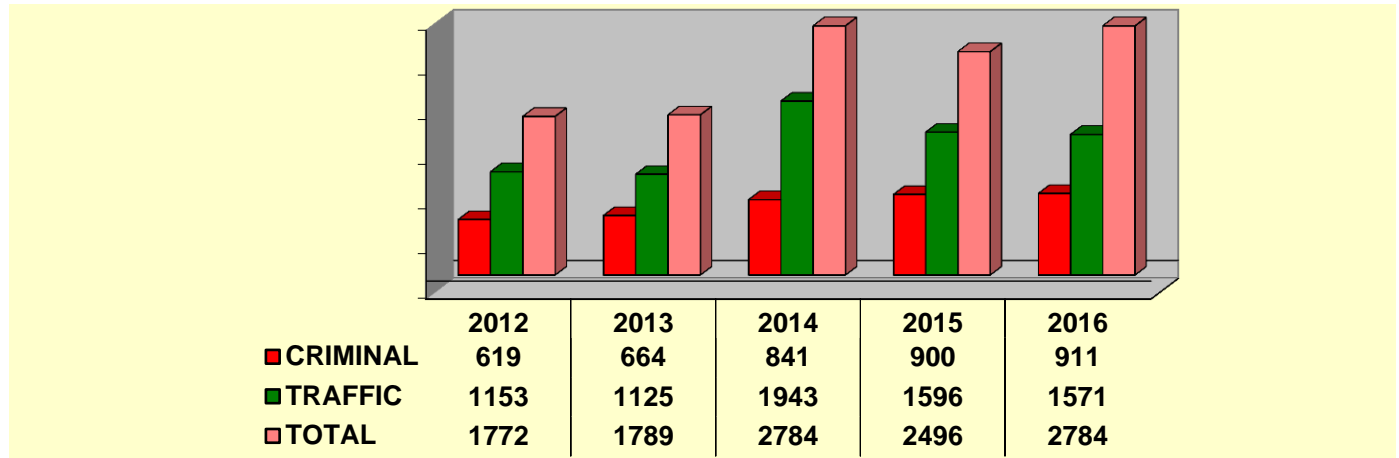

2016 Criminal Charges

Abuse Harmful Intoxicants	1
Aggravated Menacing	10
Aggravated Robbery	1
Aggravated Trespassing	1
Alcohol Consumption in MV	2
Animal Violations	4
Assault	12
Breaking & Entering	2
Burglary	4
Carry Concealed Weapon	2
Child Endangering	10
Complicity	6
Contempt of Court	70
Contribute Delinq.Minor	11
Conveyance Drug/Proh Item	7
Criminal Damage/Endanger	9
Criminal Mischief	1
Criminal Simulation	3
Criminal Trespassing	19
Cultivating Marijuana	1
Discharging Firearm	1
Disorderly Conduct	20
Disrupt Public Service	1
Domestic Violence	25
Drug Abuse/Possession	152
Drug Paraphenalia	125
Drug Trafficking	1
False Alarm	1
Falsification	14
Felonious Assault	3
Fireworks	2
Fleeing	3
Forgery	4
FT Comply w/Police Order	7
FT File Sales Tax Report	7
FT Maintain Sales Records	1
Harassment by Inmate	2
Housing/Building	4

2016 Criminal Charges

Identity Fraud	2
Illegal Possession of Firearm	1
Improper Handling Firearm MV	7
Inducing Panic	1
Interfering w/Custody	1
Kidnapping	2
Loaded Weapons	1
Menacing	1
Menacing by Stalking	2
Miscellaneous Offenses	8
Misconduct at Emergency	1
Mis-Use Credit Card	6
Murder	1
Obstruct Justice	1
Obstruct Official Business	27
Open Container	30
Passing Bad Checks	1
Permit Drug Abuse	16
Poss of Criminal Tools	23
Possess Drug Abuse Instruments	29
Possession of Cocaine	6
Possession of Heroin	2
Possession of Marijuana	27
Public Indecency	3
Receiving Stolen Property	19
Resisting Arrest	16
Restricted Sale Liquor	3
Sell,Dist,Deliver Dangerous Drugs	25
Sexual Imposition	1
Solicit w/o Permit	2
Telephone Harassment	15
Theft	48
Trafficking	8
Underage Liquor Violations	15
Vandalism	2
Violation Restraining Order	8
Weapons Under Disability	1

2016 Traffic Charges

Assured Clear Distance	18
Child Restraint	5
Drive Closed Roadway	4
Drive on Lawns/Curb	3
Drivers License Violations	72
Driving on Sidewalk Area	5
Driving under Suspension	216
Equipment Violations	46
Fail to Control/Weaving	32
Failure to Reinstate	42
Failure to Yield ROW	15
Firelane	4
Following Too Close	13
FT Drive Right Side Road	16
FT Notify BMV Address Change	1
FTY ROW Safety Vehicle	5
Full Time and Attention	21
Hands Free Cell Phone Req'd	12
Hit Skip	16
Improper Passing	9
License Plate Violations	91
Oper Motorcycle w/o License	3
Other Traffic	36
OVI Offenses	265
Parking Violations	36
Reasonable Control	31
Reckless Operation	10
Seat Belt	78
Speed	327
Stop Sign	9
Traffic Lanes/Lines	81
Traffic Light	19
Turn Signals	30
Unsafe Vehicle	23
Wrongful Entrustment	9

City of Parma 2016 Charges with a 5 Year Comparative

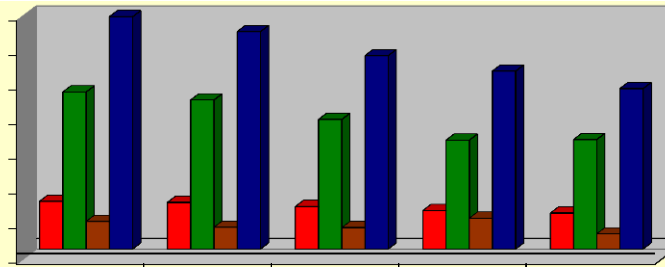

	2012	2013	2014	2015	2016
■ CRIMINAL	6854	6695	6091	5515	5153
■ TRAFFIC	22567	21423	18627	15640	15728
■ PARKING	3964	3127	3066	4416	2169
■ TOTAL	33385	31245	27784	25571	23050

2016 Criminal Charges

Abduction	2
Abuse Harmful Intoxicants	1
Abuse Intox/Traffick	2
Agg.Vehicular Assault	2
Aggravated Arson	2
Aggravated Burglary	6
Aggravated Menacing	16
Aggravated Riot	2
Aggravated Robbery	7
Aggravated Trespassing	7
Alcohol Consumption/MV	11
Animal Offenses	64
Arson	1
Assault	59
Assault on Corrections Off.	1
Attempt Violations	6
Breaking & Entering	11
Building Violations	1120
Burglary	14
Carry Concealed Weapon	35
Child Endangering	45
Complicity	7
Contempt of Court	174
Contraband City Jail	1
Contribute Delinq. Minor	40
Conveyance Drug	5
Corrupting another w/Drug	1
Criminal Damaging	52
Criminal Mischief	5
Criminal Simulation	5
Criminal Trespassing	50
Cultivation of Marijuana	5
Discharge Firearms	2
Disorderly Conduct	264
Disorderly Conduct/Alarm	13
Disorderly Conduct/Intox	263

2016 Criminal Charges

Disrupt Public Service	1
Dist/Sale Tobacco Minor	3
Disturb the Peace	4
Domestic Violence	89
Drug Abuse	646
Falsification/FT Disclose	75
Felonious Assault	6
Fireworks Violations	1
Fleeing & Eluding	5
Forgery	2
FT Comply w/Police	12
FT Report Crime/Death	2
Gambling	2
Gross Sexual Imposition	3
Harassment by Inmate	1
Identity Fraud	7
Illegal Process Drug Document	2
Improper Handling Firearm in MV	14
Inducing Panic	2
Intimidation of Witness	1
Kidnapping	2
Lic/Reg Req'd - Solicit	11
Littering/Dumping	4
Loitering	7
Make False Alarm	1
Menace by Stalking	4
Menacing	6
Misc. Offenses	17
Misconduct at Emergency	1
Misuse Credit Card	1
Misuse of 911	17
Municipal Tax Violations	780
Noise Disturbance	8
Obscenity w/Minor	2
Obstruct Official Business	59
Obstructing Justice	6

2016 Criminal Charges

Open Container	88
Operating Gambling House	1
Parental Responsibility Supv Minc	11
Passing Bad Checks	7
Poss.Drug Paraphernalia	280
Possess Criminal Tools	90
Possess Drug Instruments	34
Procuring	2
Prostitution	6
Public Indecency	2
Public Nuisance	1
Rape	2
Receiving Stolen Property	23
Repair MV in Residence	1
Resisting Arrest	50
Robbery	11
Safecracking	3
Scavenging	1
Sell/Dist/Deliver Dangerous Drugs	14
Shooting Air/BB Gun	2
Tampering w/Records Evidence	1
Telephone Harassment	2
Theft	372
Trafficking Drugs	9
Unauthorized use of M/V	3
Underage Liquor Poss/Con	7
Unlawful Restraint	2
Unlawful Sexual Conduct w/Minor	4
Use Weapons while Intox	2
Vandalism	5
Vehicle Trespassing	2
Viol of Protection Order	7
Viol of Restraining Order	1
Weapons under Disability	2

City of Parma 2016 Charges with a 5 Year Comparative

2016 Traffic Charges		2016 Traffic Charges		2016 Parking Charges	
Allow Unlicensed Driver to Drive	110	No Operators's License	155	24 Hour Parking	43
Assured Clear Distance	201	Obey Traffic Control Device	547	Abandon MV Private Property	0
Certificate Reg Comm Veh	5	Obstruct Intersection	3	Duty - Ped/driver @ Crosswalk	5
Child Restraint	105	Obstructing Traffic	3	Fire Lane	53
Drag Racing	3	One Way Street	4	Keys in Ignition	8
Drive Closed Roadway	1	Oper MV w/o Valid License	96	Manner of Parking	11
Drive Left Side of Highway	6	Operator License Violations	26	Overnight Parking	1430
Drive w/l Continued Lanes	58	Other Traffic Violations	8	Park Commercial & Heavy Veh	89
Driver View Obstructed	12	OVI Offenses	232	Park Handicap Zone	36
Driving under Suspension	836	Passing School Bus	4	Parking Private Property	65
Drv/Prk.Sidwalk/St/Curb	4	Passing Violations	18	Proh Park - on city property	1
Earphones in MV	33	Pedestrian Offenses	5	Proh Park - on sidewalk	35
Equipment Violations	629	Pedestrian Ctrl Sign	2	Proh Park - Park Alongside Veh	0
Evade Red Light	4	Physical Control	3	Proh Park - private driveway	58
Failure to Reinstate	88	Reasonable Control	140	Proh Park - safety zone & curb	0
Financial Responsibility	10	Reckless Operation	29	Proh Park - Same Side Hydrant	35
Following Too Close	13	Right Side of Roadway	7	Proh Park - sidewalk & roadway	6
FT Display Operator's License	446	ROW Private Driveway	10	Proh Park - w/l 10' fire hydrant	2
FT Notify BMV Address Change	36	Seat Belt	1648	Proh Park - w/l 20' crosswalk	6
FT Stop at Malfunctioning Light	2	Signal Change	254	Proh Park - w/l 30' Stop Sign	28
FT Yield Emergency Vehicle	38	Slow Speed	18	Proh Park - w/l intersection	5
FTY Right of Way	138	Speed	5991	Proh Park - w/l lft of parked car	26
FTY RT of way/ACC	66	Squealing Tires/Peeling	21	Proh Park - Where Sign	194
FTY to Oncoming Traffic	3	Stop Sign	747	Running Engine	3
Full Time & Attention	295	Towing Requirements	3	Sale or Repair	6
Hit Skip	68	Traff Emerg Obey School Guar	2	Snow Emergency	15
Improper Backing	20	Traffic Signal	249	Wrong Direction	22
Improper Lane Usage	48	Turnpike Speed	12		
Improper Turn	104	Unsafe Vehicle	173		
Jaywalking offenses	4	U-Turn Prohibited	8		
Left Double Yellow Line	3	Walk, Jog in Street	2		
License Plate Violations	1545	Weaving Course	12		
Littering from MV	21	Wheel Protect Required	4		
Motorcycle Offenses	7	Wrongful Entrustment	1		

City of Parma Heights 2016 Charges with a 5 Year Comparative

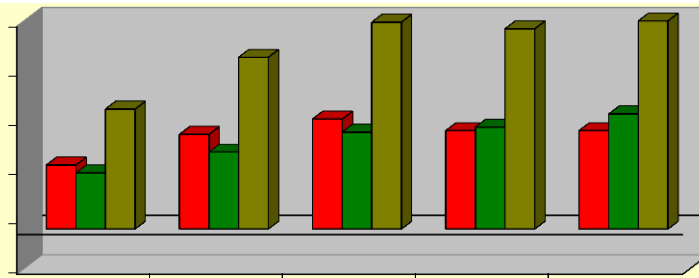

	2012	2013	2014	2015	2016
■ CRIMINAL	258	382	444	397	397
■ TRAFFIC	226	311	391	411	464
■ TOTAL	484	693	835	808	861

2016 Criminal Charges

Aggr Vehicular Homicide	4
Aggravated Burglary	1
Aggravated Menacing	9
Aggravated Vehicular Assault	1
Alcohol Consumption in MV	1
Arson	1
Assault	8
Breaking & Entering	2
Building Violations	3
Burglary	11
Carry Concealed Weapon	3
Child Endangering	17
Child Enticement	1
Contribute Delinquency Minor	7
Criminal Damaging	6
Criminal Mischief	1
Criminal Trespassing	9
Cultivating Marijuana	2
Discharge Firearm Prohib.	3
Disorderly Conduct	13
Dist/Sale Tobacco Minors	3
Disturbing the Peace	4
Domestic Violence	51
Drug Abuse/Possession	69
Falsification	3
Felonious Assault	2
Fire Code Violation	2
FT Comply w/Police Order	5
Gross Sexual Imposition	1

2016 Criminal Charges

Illegal Possession Firearm	1
Illegal Process Drug Doc	1
Improper Handling Firearm	1
Inducing Panic	2
Menacing	3
Misc. Offenses	6
Neg Assault Weapon	1
Obstruct Official Business	11
Open Container	14
Passing Bad Checks	2
Permit Drug Abuse	3
Poss Drug Abuse Instruments	7
Poss. Drug Paraphernalia	27
Possession Criminal Tools	4
Promoting Prostitution	1
Public Nuisance	6
Receiving Stolen Property	3
Refusal to Identify Self	1
Resisting Arrest	8
Robbery	1
Tax Violations	2
Telephone Harassment	5
Theft	20
Trafficking	1
Unauthorized Use MV	1
Underage Liquor Violations	11
Unlawful Sex Conduct w/Minor	2
Use Weapons while Intox	3
Viol-Restraining Order	6

2016 Traffic Charges

Assured Clear Distance	3
Child Restraints	5
Drag Racing	1
Drive while Texting	2
Driving under Suspension	114
Equipment Violations	24
Failure to Reinstate	22
Following Too Closely	2
FTY ROW	5
Give False Info to Officer	7
Hit Skip	4
License Violations	21
Loud Device in M/V Prohibited	2
Other Traffic	14
OVI Offenses	60
Parking Violations	1
Plate Violations	16
Reasonable Control	8
Reckless Operation	7
Seat Belt	26
Speed	49
Stop Sign	6
Traffic Lanes/Lines	22
Traffic Light	15
Turn Signals	13
Turning Violations	10
Unsafe Vehicle	2
Wrongful Entrustment	8

City of Seven Hills 2016 Charges with 5 Year Comparative

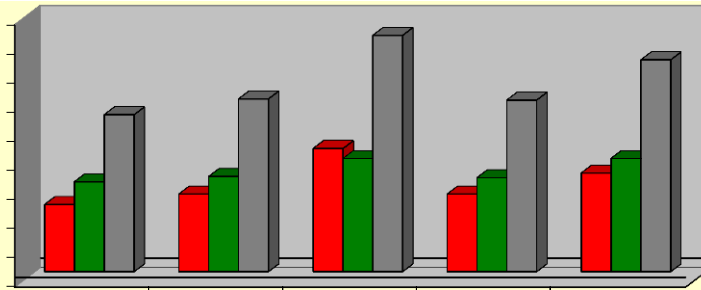

	2012	2013	2014	2015	2016
■ CRIMINAL	115	133	211	133	169
■ TRAFFIC	154	163	194	161	194
■ TOTAL	269	296	405	294	363

2016 Criminal Charges

Aggravated Robbery	1
Animal Offenses	5
Assault	4
Attempted Theft	2
Bldg/Housing Violations	5
Breaking & Entering	1
Burglary	4
Carry Concealed Weapon	1
Child Endangering	1
Complicity	2
Criminal Damaging	2
Criminal Mischief	1
Criminal Trespassing	12
Disorderly Conduct	13
Disrupt Public Service	2
Domestic Violence	9
Drug Abuse	13
Drug Abuse Instruments	9
Drug Paraphernalia	4
Escape	1
Falsification	5
Felonious Assault	1
Forgery	1

2016 Criminal Charges

FT Comply Income Tax	7
FT Comply w/Police Order	2
Harrassment by Inmate	1
Illegal Poss. Of Firearm	1
Inducing Panic	1
Littering	1
Menacing/Stalking	2
Misc. Offenses	4
Misconduct at Emergency	1
Mis-Use Credit Card	1
Obstruct Official Business	3
Open Container	3
Passing Bad Checks	1
Possession of Criminal Tools	2
Receiving Stolen Property	4
Resisting Arrest	2
Tampering w/Records	1
Telephone Harrassment	2
Theft	23
Trafficking in Drugs	1
Unauthorized Use of MV	1
Use Weapons while Intox	4
Viol. Restraining Order	2

2016 Traffic Charges

Assured Clear Distance	2
Child Restraint	1
Display License Plate	3
Driving under Suspension	46
Equipment Violations	4
Failure to Reinstate	4
Financial Responsibility	12
FT File Registration	3
FT Transfer License Plate	3
FTD License	4
No Operators License	1
Oper MV w/o Valid License	2
Other Traffic	1
OVI Offenses	35
Passing Violations	2
Plate Violations	1
Reasonable Control	3
Reckless Operation	4
Seat Belt	7
Speed	22
Tinted Windows	1
Traffic Lanes/Lines	12
Traffic Light	11
Turn Signals	4
Unsafe Vehicle	3
Wrongful Entrustment	1

OPEN WARRANTS AS OF 12/31/16

WARRANT TYPE	Broadview Heights	Brooklyn	Brooklyn Heights	Linndale	Metro Parks	North Royalton	Parma	Parma Heights	Seven Hills	State Patrol	TOTAL
Complaint Warrant	3	19	2	0	1	25	98	21	8	2	180
Fail to Appear for Preliminary Hearing	0	0	0	0	0	0	2	0	0	0	2
Fail to Appear for Court	94	71	31	905	12	122	1234	64	42	97	2681
Fail to Appear for Pretrial	43	133	3	68	4	64	254	41	20	9	644
Fail to Appear for Probation Review	1	1	0	0	0	1	5	2	0	0	11
Fail to Appear for Sentencing	1	2	0	1	0	3	12	4	0	0	23
Fail to Appear for Trial	0	4	0	3	0	0	23	0	0	0	30
Fail to Comply with a Court Order	0	1	0	1	1	0	0	0	1	1	5
Fail to Comply w/Probation	12	31	5	10	1	11	124	22	10	0	231
Fail to Appear for Show Cause Hearing	36	103	16	219	8	48	1277	41	35	38	1828
Fail to Pay Waiver	1	0	0	418	0	7	356	0	0	87	869
Felony Warrant	11	24	2	0	0	15	112	20	1	0	185
Court Ordered Collection & Registration Blocks	0	0	0	971	0	0	0	0	0	0	972
TOTAL	202	389	59	1625	27	296	3331	215	118	236	6689

SECTION FOUR
JURY COMMISSION

2016 Jury Report

Jury Commissioners

Mr. Jack Sands - Chairman

Mr. Robert Verdile Mr. Andy Futey

JUROR RECAP

Jurors Summoned	<u>1445</u>
Jurors Served	<u>185</u>
Jurors seated for Trial	<u>29</u>

JURY TRIALS SET IN 2016

Parma	8	
N.Royalton	4	
Seven Hills	1	
Broadview Hts	1	
Brooklyn Hts.	0	
Parma Hts.	3	
Brooklyn	4	
Linndale	0	
Metropark	0	
		<u>21</u>

JURY TRIALS HELD IN 2016

3

JURY TRIAL RECAP

Traffic/Criminal Cases Heard		<u>3</u>
Finding of Guilty	2	
Finding of Not Guilty	1	
Civil Cases Jury Trials		<u>0</u>
Finding of Guilty	0	
Finding of Not Guilty	0	

SECTION FIVE
PROBATION

2016 Probation Department Report

Reports:

Pre-Sentence	256
Expungements	291
Probation Review Hearings before Judge	113
Probation Violation Hearings before Judge	54

TOTAL REPORTS **714**

Alcohol/Drug Rehabilitation:

72 Hr. Weekend Intervention	175
Substance Abuse Assessment	193
Outpatient Treatment	38
Intensive Outpatient Treatment	95
Inpatient Treatment	21
Aftercare	18
AA	78
MADD	41
SCRAM	23
CAM & House Arrest	35
8 Hour Alcohol Class	34
Cuyahoga County Jail Reduction	28

TOTAL ALCOHOL PLACEMENTS **779**

Special Probation Requirements:

Court Community Service (in lieu of fines)	139
Ignition Interlock	88
House Arrest – EMHA	70
Court Ordered Immobilization (clubs)	100
Jail (109 jail only)	443
Court Community Service	228
High School Diploma/G.E.D.	18
Restitution	151

TOTAL SPECIAL REQUIREMENTS **1237**

Psychological/Psychiatric Counseling:

Domestic Violence Education & Intervention	5
Parenting, Education & Group Support	16
Counseling	30
D.I.E.T. Program	4
Anger Management & Aggression Control	58
Shoplifting Intervention Program	115
Psychological Assessments	7
Apology Letter	2
Cases Involving Children & Family Services	7

TOTAL PSYCHOLOGICAL PLACEMENTS **244**

First Time Offender Diversion Program:

The first time Offender Diversion Program is a short-term intensive period of supervision designed to assist eligible defendants whom the Court determines are unlikely to be prone to recidivism in changing the behavior that brought them before the Court.

The program is a privilege granted by the Court. It is intended to prevent the creation of a conviction record and to avoid future arrest.

The program is not applicable to defendants accused of any of the following offenses:

- Offenses involving violence or threats of violence;
- Building and property maintenance offenses;
- Operating a vehicle under the influence (OVI); and
- Traffic offenses.

	2016
Diversion Applications Made	264
Successfully Completed Diversion Program	187
Failed or Didn't Complete Program	7
Cases still In Process	114
Did not Qualify for Diversion	22
Cases Dismissed	4
Hours of Community Service Completed	<u>4847</u>

	2013	2014	2015
Total Number of Applications	355	337	294
Successful Completions	150	134	115
Unsuccessful Completions	4	7	12
Open Cases	158	162	130
Did Not Qualify	33	27	31
Case Dismissed	10	10	6
Community Service Hours*	<u>4596</u>	<u>4640</u>	<u>3837</u>

2016 Probation Activity

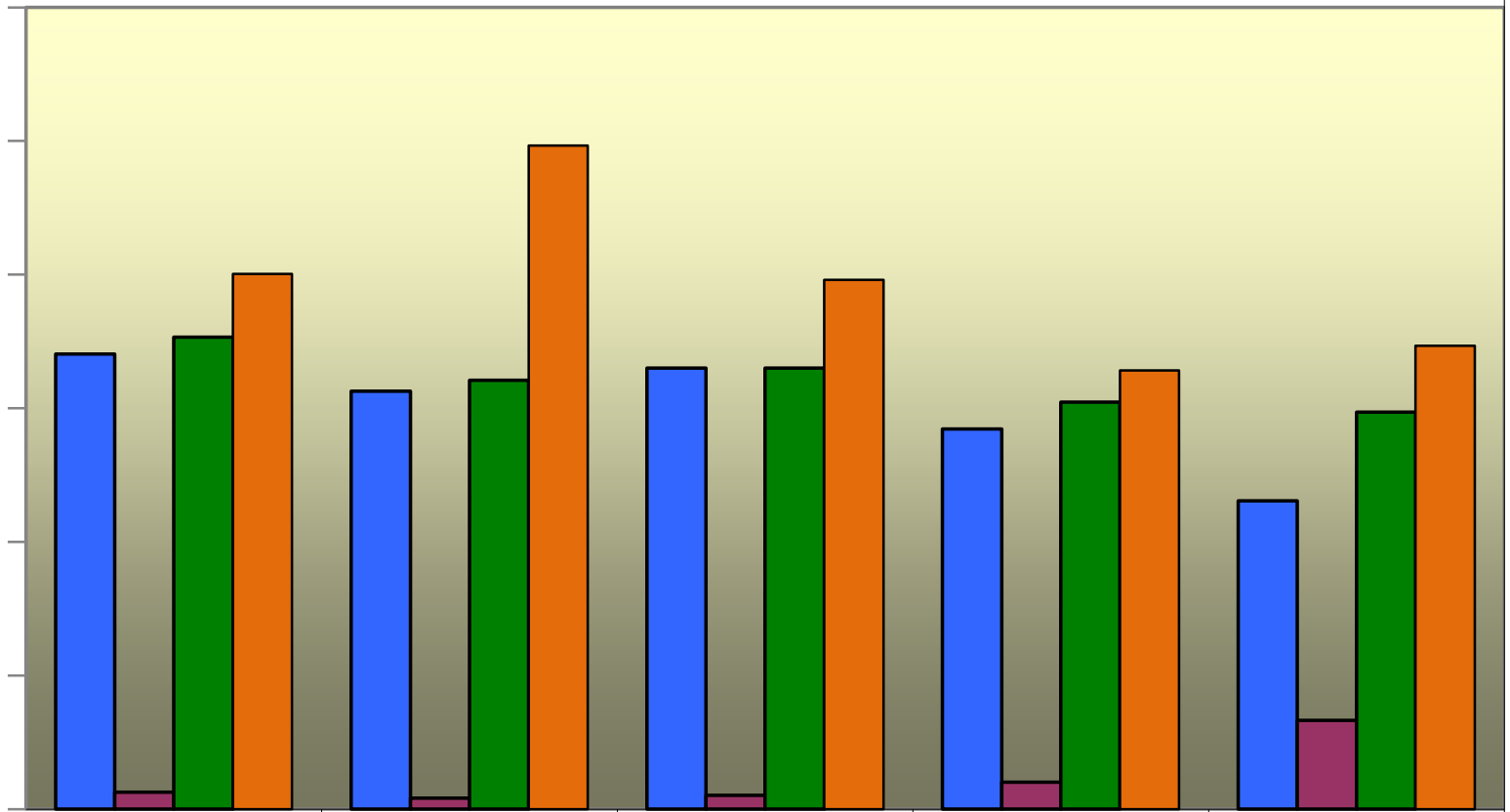

	2012	2013	2014	2015	2016
Assigned Active	1703	1564	1650	1422	1154
Assigned Inactive	63	41	52	101	332
Total	1766	1605	1650	1523	1486
Terminated	2003	2483	1980	1642	1734

**The following represents cases that were placed on probation in 2015
sorted by offense and the municipality that it occurred in.**

Offense	Broadview Heights	Brooklyn	Brooklyn Heights	Linndale	Metro Parks	North Royalton	Parma	Parma Heights	Seven Hills	Other
Aggravated Menacing	1	4				1	7	3		
Animal Violations	1	2					8			6
Arson								1		
Assault	5	12				8	49	9	2	
Attempt	3	5	2			6	76	8	8	
Breaking & Entering										
Carry Concealed Weapon				1		1	14			
Child Endangering		6				1	24	4	4	1
Complicity	1	1					86	1		
Contempt of Court			2			13	1			
Contribute to Delinquency		1				7	24			
Criminal Damaging		1	1			4	33	2		
Criminal Mischief	2			1			4	2		
Criminal Trespassing	2	3				4	18	3		
Curfew/Parks						1				
Defrauding a Livery										
Discharge Firearms							1	2		
Disorderly Conduct	10	14	1	1	17	128	21	7		
Disrupt School Activity										
Disturb the Peace										
Domestic Violence	5	7		1		2	46	18	2	
Driving Under Suspension	2	8		4	1	8	22	4	1	1
Drug Paraphernalia	7	5		6		20	63	11	1	2
Drug Violations	5	2	1	4		8	81	2	2	
Falsification		3		1		2		32	3	
Fleeing							2			
FT Comply w/Police Order						1	2	1		1
Gambling										
Hit Skip	1	5				1	8			
Housing Violations							31		2	
Identity Fraud										
Inducing Panic						1		1		
Liquor Violations										
Menacing	1					8	1	1		
Misconduct at Emergency										
Mis-Use 911						2				
Mis-Use Credit Card		1				2		1		
No Operator License		1			5					
Obstruct Justice							2			

**The following represents cases that were placed on probation in 2015
sorted by offense and the municipality that it occurred in.**

Offense	Broadview Heights	Brooklyn	Brooklyn Heights	Linndale	Metro Parks	North Royalton	Parma	Parma Heights	Seven Hills	Other
Obstruct Official Bus.		2				7	127	2		
OMVUAC (Underage OVI)										
Open Container							7			
Other Criminal Offenses	2	1					42	1		
OVI Offenses	42	41	6	14	2	74	126	2	14	48
Passing Bad Checks	1						6	1		
Petit Theft		126	2			11		1		1
Physical Control	1	4	2	6	3	24	2	3	3	12
Possess Criminal Tools		3					34			
Prostitution										
Public Indecency						1	1	1		
Reasonable Control							3		2	
Receiving Stolen Property	1	3				2	6		1	
Reckless Operation	4	1	4			1	5		2	5
Resisting Arrest		1					22	2	2	
Satisfy Fines & Costs										
Sexual Imposition							1			
Scavenging							5			
Stalking	1						3	2		
Tax Violations							89		2	1
Telephone Harrassment						5	5	3	1	
Theft		3	54			6	317	20	9	
Threat/Menace Student										
Trademark Counterfeiting										
Other Traffic Offenses	1	8	1	19		8	70	5	3	4
Unauthorized use of M/V	1						1			
Unauthorized use of Prop.							3			
Underage Liquor Viol.						14	26	2		1
Unlawful Practice										
Unlawful Restraint							1			
Use Weapons w/Intox							4	1		
Vandalism										
Vehicular Manslaughter										
Vehicular Trespass										
Violate Protection Order	1	2					10	6		
Voyeurism										
Willful Disregard Safety						1				
TOTAL	104	329	21	54	6	255	1552	196	70	83