

PARMA MUNICIPAL COURT

5555 Powers Boulevard

Parma, Ohio 44129

440-887-7400

www.parmamunicourt.org

Kenneth R. Spanagel

Presiding Judge

Administrative Judge

Timothy P. Gilligan

Judge

Deanna O'Donnell

Judge

Martin E. Vittardi

Clerk of Court

Edward J. Fink

Magistrate

David A. Lambros

Magistrate

George F. Lonjak

Magistrate



Annual Report

2018

Proudly serving the communities of Broadview Heights, Brooklyn, Brooklyn Heights,
Linndale, North Royalton, Parma, Parma Heights and Seven Hills
as well as the Cleveland Metropolitan Park District and the Ohio State Patrol



Parma Municipal Court 5555 Powers Boulevard Parma Ohio 44129

To the Cuyahoga County Commissioners, Mayors, City Council Members and Police Chiefs of the Cities of Broadview Heights, Brooklyn, Brooklyn Heights, Linndale, North Royalton, Parma, Parma Heights, Seven Hills, Cleveland Metro Parks and Post Commanders of the Ohio State Patrol:

Ladies and Gentlemen:

In accordance with the provisions of Section 1904.14 of the Ohio Revised Code, The Parma Municipal Court presents to you the 2018 Annual Report.

The Judges and Clerk of Court continue, as a team, to communicate, plan and develop judicial and administrative goals to enhance the Court's mission. The Court is committed to ongoing evaluation in order to continue to more effectively respond to the needs of the community.

The Parma Municipal Court Judges, Clerk of Court and staff strive to meet the needs and expectations of the citizens of its court jurisdiction.

The Court's mission is to fairly, efficiently, and respectfully resolve criminal, traffic and civil cases in an impartial manner without prejudice to those citizens or institutions that require its services.

Respectfully submitted,

**Marty Vittardi
Clerk of Court**

**Kenneth R. Spanagel
Administrative Judge
Presiding Judge**

The Parma Municipal Court has been located in the City of Parma, by an act of the Ohio Legislature, since 1952.

The Court District boundaries cover an area of 71.9 miles with a total population of 176,858.

The Court serves the cities of Broadview Heights, Brooklyn, Brooklyn Heights, Linndale, North Royalton, Parma, Parma Heights, and Seven Hills as well as the MetroParks within the Parma Municipal Court's boundaries.

PARMA MUNICIPAL COURT DISTRICT POPULATION (2010 Census)
& SQUARE MILES

City of Broadview Heights	19,400	13.0
City of Brooklyn	11,169	4.9
City of Brooklyn Heights	1,543	1.8
Village of Linndale	179	0.9
City of Parma	81,601	20.8
City of Parma Heights	20,718	4.2
City of North Royalton	30,444	21.3
City of Seven Hills	11,804	5.0

176,858 population **71.9 miles**

*We would like to recognize the members of the Parma Municipal Court District.
It has been our pleasure to work with you in the spirit of cooperation.*

We look forward to continuing our work together.

*Judge Kenneth R. Spanagel
Judge Timothy Gilligan
Judge Deanna O'Donnell
Clerk of Court Marty Vittardi*

City of Brooklyn

Mayor Katie Gallagher
Prosecutor James McDonnell
Police Chief Scott Mielke
Clerk of Court Jackie Ans

City of Broadview Heights

Mayor Samuel J. Alai
Prosecutors Vince Ruffa/Dean DePiero//Joe Grandinetti
Police Chief Michael L. Vizer
Clerk of Court Jean Mazur

City of North Royalton

Mayor Robert A. Stefanik
Prosecutor James McDonnell/
Donna Vozar
Police Chief Kenneth Bilinovich
Clerk of Court Darlene Thomas

City of Parma Heights

Mayor Michael Byrne
Prosecutor Mark Schneider
Police Chief Steve Scharschmidt
Clerk of Court Patricia Litten

Metroparks

Prosecutor Ann Eisenhower
Chief Ranger Katherine Dolan

Village of Brooklyn Heights

Mayor Michael Procuk
Prosecutor Blair Melling
Police Chief Dan Algeri
Clerk of Court Kari Baciak

Village of Linndale

Mayor Ashlee McLaughlin
Prosecutor P. Andrew Baker
Police Chief Tim Franczak
Clerk Treasurer Shannon Condon

City of Parma

Mayor Timothy DeGeeter
Chief Prosecutor Tim Dobeck
Police Chief Joseph Bobak
Clerk of Court Marty Vittardi

City of Seven Hills

Mayor Richard Dell'Aquila
Prosecutor Patrick DiChiro
Police Chief Mike Salloum
Clerk of Court Deborah Dvorak

State Patrol

Captain Christopher Zurcher

The Parma Municipal Court gratefully acknowledges the service of its current and former Judges, Magistrates and Clerks of Court:

<u>Honorable Judge Kenneth R. Spanagel</u>	<u>1988 – Present</u>
<u>Honorable Judge Timothy P. Gilligan</u>	<u>1993 – Present</u>
<u>Honorable Judge Deanna O’Donnell</u>	<u>2007 – Present</u>
Honorable Judge Mary L. Dunning	1996 – 2007
Honorable Judge Walter A. Savage	1988 – 1995
Honorable Judge Christopher A. Boyko	1993 – 1993
Honorable Judge Andrew Boyko	1987 – 1993
Honorable Judge George J. Novicky	1974 – 1987
Honorable Judge Gertrude E. Polcar	1972 – 1988
Honorable Judge George W. Spanagel	1969 – 1987
Honorable Judge Richard E. Ress	1965 – 1973
Honorable Judge Steven A. Zona	1964 – 1969
Honorable Judge Roland E. Reichert	1962 – 1965
Honorable Judge George P. Allen	1952 – 1963

<u>Magistrate Edward J. Fink</u>	<u>1990 – Present</u>
<u>Magistrate David A. Lambros</u>	<u>2010 - Present</u>
<u>Magistrate George F. Lonjak</u>	<u>2018 - Present</u>
Magistrate Ann Oakar	2011 – 2017
Magistrate George F. Lonjak	2008 - 2011
Magistrate John Sands	1997 – 2009
Magistrate Thomas Kelly	2006 – 2008
Magistrate Lynn Leary	1997 – 2006
Magistrate Albert G. Schleicher	1979 – 1996
Magistrate Charles Bill	1975 – 1979

<u>Clerk of Court Martin E. Vittardi</u>	<u>1991 – Present</u>
Clerk of Court Kenneth G. Kuczma	1988 – 1991
Clerk of Court James F. Haberek	1986 – 1988
Clerk of Court Walter Shipka	1970 – 1985
Clerk of Court Gladys Bibrow	1969 – 1969
Clerk of Court Thomas Powers	1958 - 1969

PARMA MUNICIPAL COURT

Court Division

Organization Chart

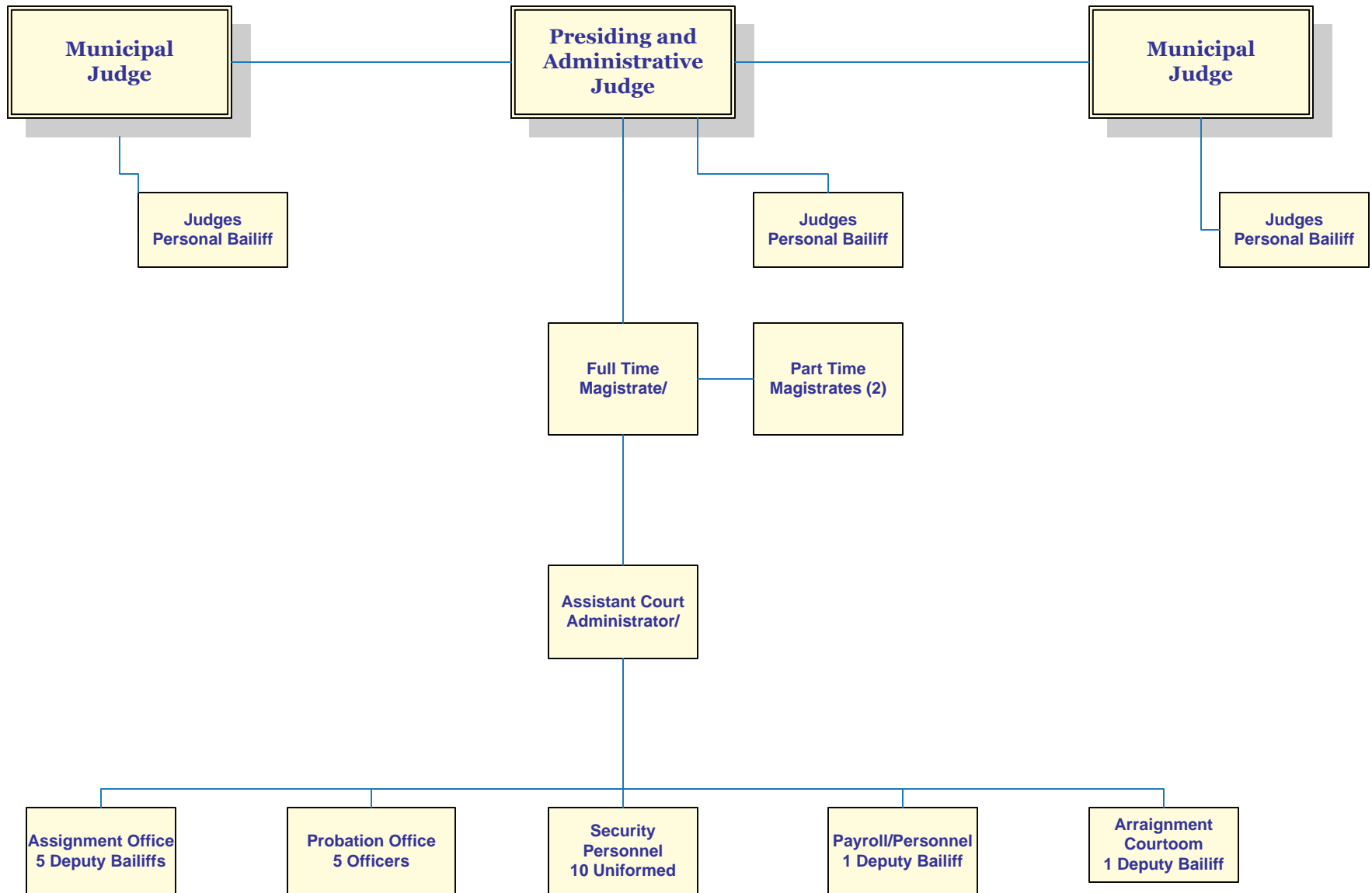

PARMA MUNICIPAL COURT

Clerk of Court Division

Organization Chart

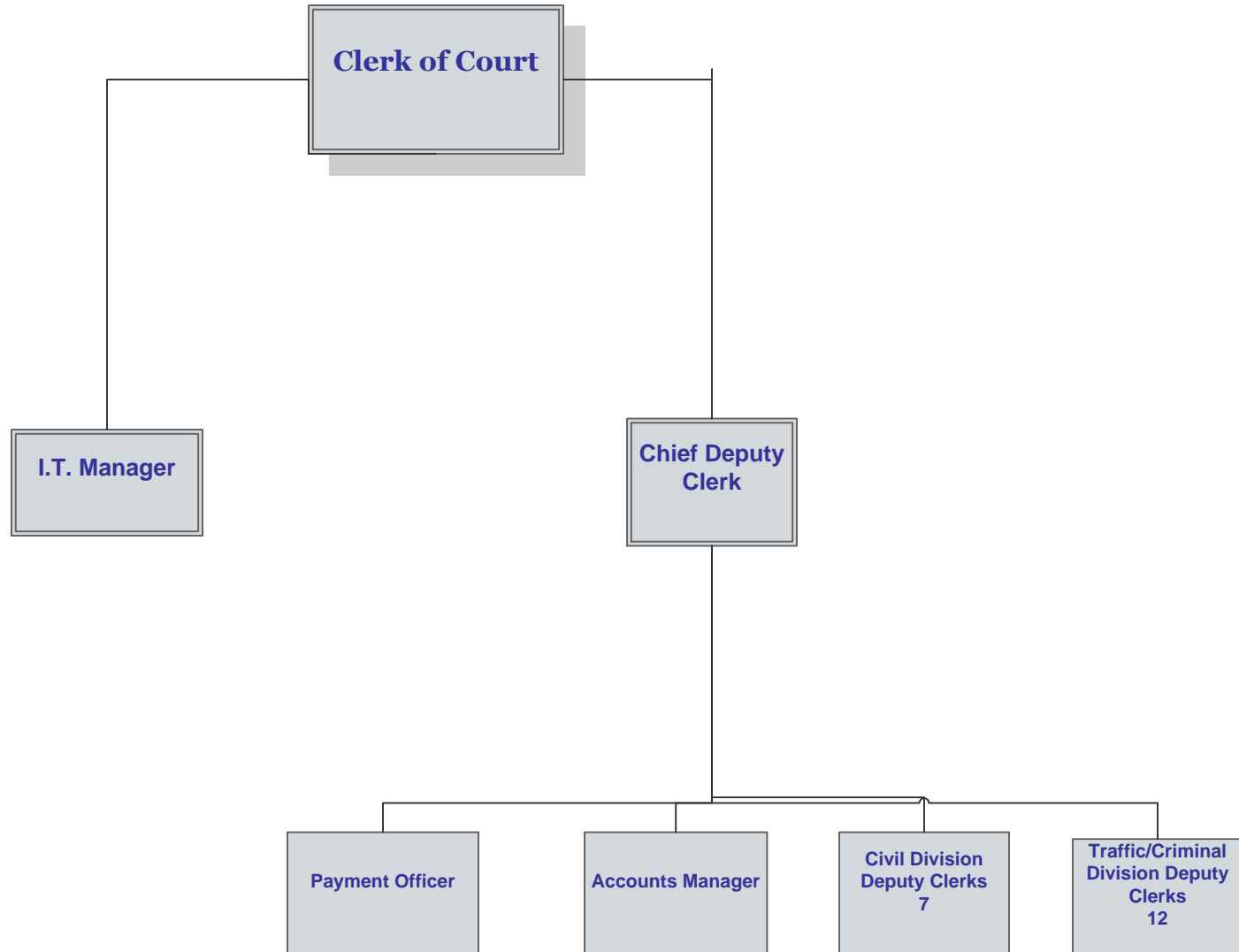

SECTION ONE
FINANCIAL

State Imposed Court Costs

Municipal courts are created by state statute in Ohio. The Ohio Revised Code sets forth how the court is to collect and distribute money derived from the fines, fees and costs. It also mandates that the Parma Municipal Court collect money for the State and for Cuyahoga County from virtually every case filed to fund one county and various state-run programs.

The mandatory court costs and program funded are as follows:

AMOUNT	TYPE OF CASE	STATE PROGRAM FUNDED
\$ 9.00	Traffic (except non-moving)	Victims of Crime
\$ 9.00	Misdemeanor Criminal	Victims of Crime
\$ 9.00	Felony Criminal	Victims of Crime
\$20.00	OVI & Traffic (except non-moving)	Indigent Driver's Support Fund
\$ 5.00	OVI & Traffic (except non-moving)	Indigent Driver's Support Fund
\$20.00	Misdemeanor Criminal	Indigent Driver's Support Fund
\$30.00	Felony Criminal	Indigent Driver's Support Fund
\$10.00	Traffic Non-moving Violations	Indigent Driver's Support Fund
\$25.00	All Bond Postings (except personal)	Indigent Driver's Support Fund
\$26.00	Civil Cases filed	Ohio Legal Aid
\$11.00	Small Claims filed	Ohio Legal Aid
\$ 1.00	Misdemeanor Criminal	Crime Stoppers
\$ 1.00	Felony Criminal	Crime Stoppers
\$ 3.39	OVI & Traffic (except non-moving)	Drug Law Enforcement Fund
\$.11	OVI & Traffic (except non-moving)	Justice Program Services Fund
\$ 1.50	OVI & Traffic (except non-moving)	Indigent Drivers Alcohol Treatment Fund

In addition to the above court costs required by state statute, the Parma Municipal Court is mandated to collect \$5.00 on every moving violation cited on a traffic ticket to support the Cuyahoga County Regional Information System (CRIS).

TRAFFIC/CRIMINAL RECEIPTS BY PAYMENT TYPE

	2016	2017	2018
Cash	\$972,997.24	\$1,099,210.28	\$1,180,379.38
Check	\$632,111.46	\$668,136.32	\$532,000.60
Collection Check	\$33,609.69	\$24,605.81	\$42,216.22
Community Service	\$27,998.47	\$40,282.38	\$30,682.30
Credit - American Express	\$20,410.80	\$24,981.77	\$18,237.47
Credit - Discover	\$24,124.50	\$26,346.70	\$29,026.60
Credit - MasterCard	\$335,542.78	\$398,322.74	\$388,201.60
Credit - Visa	\$422,376.25	\$464,833.74	\$454,635.93
Indigent	\$8,121.50	\$13,382.90	\$16,336.80
Jail	\$149,726.71	\$119,930.71	\$195,901.29
Money Order	\$57,092.77	\$59,544.63	\$44,848.47
Post Sentence Suspension	\$77,507.00	\$79,718.19	\$47,990.10
Web Payment	\$902,300.22	\$858,882.99	\$1,258,865.41
TOTAL	\$3,663,919.39	\$3,878,179.16	\$4,239,322.17

CIVIL RECEIPTS BY PAYMENT TYPE

	2016	2017	2018
Cash	\$39,753.90	\$28,854.30	\$34,629.81
Check	\$2,042,388.21	\$2,392,377.11	\$2,585,827.64
Credit - American Express	\$945.00	\$430.00	\$500.00
Credit - Discover	\$2,350.29	\$780.00	\$230.00
Credit - Master Card	\$9,186.46	\$6,860.00	\$10,483.50
Credit - Visa	\$10,810.00	\$13,739.20	\$11,095.25
Money Order	\$1,335.00	\$5,165.67	\$9,838.00
TOTAL	\$2,106,768.86	\$2,448,206.28	\$2,652,604.20

2018 Disbursements

	JANUARY	FEBRUARY	MARCH	APRIL	MAY	JUNE	JULY
Civil	\$ 64,564.89	\$ 56,275.30	\$ 58,798.51	\$ 57,532.12	\$ 57,293.97	\$ 56,755.38	\$ 53,990.70
T.I.P. Participation Fee	\$ 201.00	\$ 200.00	\$ 444.00	\$ 206.00	\$ 200.00	\$ 150.00	\$ 121.00
IDIAM	\$ 4,852.70	\$ 1,983.66	\$ 5,468.99	\$ 2,154.60	\$ 4,526.85	\$ 2,019.74	\$ 2,700.96
Housing Department Fines	\$ 1,556.00	\$ 1,147.00	\$ 1,687.00	\$ 3,823.00	\$ 1,749.10	\$ 2,820.00	\$ 3,304.00
Criminal Costs	\$ 113,642.21	\$ 129,510.02	\$ 131,438.32	\$ 111,159.61	\$ 120,815.23	\$ 110,947.64	\$ 117,022.46
Criminal Fines & Forfeitures	\$ 71,825.47	\$ 86,590.84	\$ 91,969.95	\$ 76,376.41	\$ 83,033.11	\$ 68,407.81	\$ 75,756.74
Criminal Fines/State Patrol	\$ 41.20	\$ 86.40	\$ 45.20	\$ 43.20	\$ 64.80	\$ 106.40	\$ 193.60
Marriage Fees	\$ 175.00	\$ 225.00	\$ 300.00	\$ 300.00	\$ 350.00	\$ 425.00	\$ 300.00
Parking Fines	\$ 15,440.00	\$ 16,592.50	\$ 15,400.00	\$ 8,958.33	\$ 4,473.33	\$ 2,433.34	\$ 2,965.00
Trusteeship	\$ -	\$ -	\$ -	\$ 22.68	\$ -	\$ -	\$ 45.45
Probation Fee	\$ 6,386.25	\$ 6,449.81	\$ 6,268.20	\$ 4,397.38	\$ 4,581.00	\$ 4,945.45	\$ 5,584.33
Criminal Clerk Computerization	\$ 14,349.64	\$ 15,633.20	\$ 15,883.70	\$ 14,107.00	\$ 15,841.65	\$ 14,175.80	\$ 15,170.65
Civil Clerk Computerization	\$ 6,766.07	\$ 5,537.19	\$ 5,866.74	\$ 5,545.09	\$ 5,400.00	\$ 5,623.26	\$ 5,324.91
Facilities Mgmt Fund - Criminal	\$ 6,937.25	\$ 7,484.12	\$ 7,747.90	\$ 6,985.20	\$ 7,734.60	\$ 7,024.95	\$ 7,601.30
Facilities Mgmt Fund - Civil	\$ 2,660.00	\$ 2,315.00	\$ 2,460.00	\$ 2,180.00	\$ 1,890.00	\$ 2,240.00	\$ 1,990.00
Program Fee	\$ 1,750.00	\$ 1,250.00	\$ 1,650.00	\$ 2,100.00	\$ 1,350.00	\$ 2,250.00	\$ 1,350.00
Rent Escrow	\$ -	\$ -	\$ -	\$ -	\$ -	\$ -	\$ 18.00
Reimbursements	\$ -	\$ -	\$ -	\$ -	\$ -	\$ -	\$ -
Immobilization Reimbursement	\$ 1.00	\$ -	\$ 601.00	\$ 500.00	\$ 200.00	\$ 300.00	\$ 200.00
Alcohol Treatment (LI)	\$ 4,148.50	\$ 3,852.50	\$ 4,046.00	\$ 4,272.00	\$ 4,328.50	\$ 5,667.82	\$ 3,469.00
OVI Enforcement/Education (LE)	\$ 563.00	\$ 270.00	\$ 547.50	\$ 100.50	\$ 424.00	\$ 284.00	\$ 255.00
OVI Incarceration Fee (PS)	\$ 2,894.90	\$ 2,967.60	\$ 2,826.50	\$ 3,354.90	\$ 2,245.10	\$ 1,921.50	\$ 3,071.60
Computer Legal Reserch Civil	\$ 1,593.00	\$ 1,383.00	\$ 1,479.00	\$ 1,305.00	\$ 1,134.00	\$ 1,338.00	\$ 1,203.00
Computer Legal Research Criminal	\$ 4,299.71	\$ 4,710.75	\$ 4,767.00	\$ 4,227.00	\$ 4,751.00	\$ 4,255.00	\$ 4,552.30
Capital Improvement Criminal	\$ -	\$ -	\$ -	\$ 5.00	\$ -	\$ -	\$ -
Parma Law Enforcement Trust Fund	\$ 3,143.00	\$ 4,669.45	\$ 3,735.54	\$ 3,487.23	\$ 3,132.09	\$ 2,799.36	\$ 3,890.84
Drug Abuse Education Fund (Dare)	\$ 349.22	\$ 518.83	\$ 415.06	\$ 387.47	\$ 348.01	\$ 311.04	\$ 432.32
TOTAL PAID TO CITY OF PARMA	\$ 328,140.01	\$ 349,652.17	\$ 363,846.11	\$ 313,529.72	\$ 325,866.34	\$ 297,201.49	\$ 310,513.16
Metropark	\$ 685.00	\$ 986.00	\$ 623.00	\$ 2,113.00	\$ 433.25	\$ 491.75	\$ 775.00
State Regular (Crimestopper/REDDS)	\$ 7,081.74	\$ 8,908.00	\$ 7,680.54	\$ 8,213.00	\$ 8,107.00	\$ 6,572.00	\$ 8,016.00
State Reparations	\$ 59,505.80	\$ 61,621.20	\$ 65,333.95	\$ 59,295.07	\$ 64,154.85	\$ 57,370.90	\$ 63,927.77
State Civil	\$ 12,108.73	\$ 10,971.14	\$ 11,512.12	\$ 10,299.56	\$ 9,124.87	\$ 10,269.23	\$ 9,527.76
Cuyahoga County	\$ 20,631.76	\$ 21,567.19	\$ 23,795.64	\$ 19,645.75	\$ 18,925.44	\$ 19,389.88	\$ 16,972.06
Seat Belt/Child Restraints	\$ 3,442.80	\$ 2,858.25	\$ 3,638.35	\$ 2,733.05	\$ 3,917.45	\$ 4,825.40	\$ 4,277.25
Other Disbursements	\$ 16,267.67	\$ 26,825.99	\$ 28,948.28	\$ 16,684.27	\$ 15,372.55	\$ 19,563.10	\$ 23,089.06
Higbee Law Firm	\$ -	\$ -	\$ 135.00	\$ 270.00	\$ 405.00	\$ 135.00	\$ 270.00
BMV License Block	\$ -	\$ -	\$ -	\$ 15.00	\$ -	\$ -	\$ -
TOTAL OTHER DISBURSEMENTS	\$ 119,723.50	\$ 133,737.77	\$ 141,666.88	\$ 119,268.70	\$ 120,440.41	\$ 118,617.26	\$ 126,854.90
Broadview Heights	\$ 1,541.90	\$ 1,956.85	\$ 2,431.20	\$ 1,220.35	\$ 2,011.10	\$ 842.20	\$ 1,341.75
Parma Heights	\$ 846.00	\$ 1,243.00	\$ 1,374.70	\$ 249.80	\$ 940.00	\$ 294.00	\$ 749.00
Brooklyn	\$ 1,516.00	\$ 1,360.60	\$ 1,532.80	\$ 1,760.30	\$ 2,599.70	\$ 1,447.80	\$ 1,716.20
Brooklyn Heights	\$ 48.00	\$ 750.10	\$ 497.50	\$ 911.60	\$ 261.20	\$ 359.00	\$ 346.20
Seven Hills	\$ 644.50	\$ 435.00	\$ 568.50	\$ 257.00	\$ 376.50	\$ 178.50	\$ 100.00
North Royalton	\$ 7,403.30	\$ 5,431.51	\$ 5,443.99	\$ 6,963.20	\$ 3,533.40	\$ 6,076.69	\$ 7,341.90
Linndale	\$ 2,620.00	\$ 5,024.00	\$ 3,150.00	\$ 2,177.00	\$ 2,819.40	\$ 2,761.00	\$ 1,796.60
Other Suburbs	\$ -	\$ -	\$ -	\$ -	\$ -	\$ -	\$ -
TOTAL PAID TO SUBURBS	\$ 14,619.70	\$ 16,201.06	\$ 14,998.69	\$ 13,539.25	\$ 12,541.30	\$ 11,959.19	\$ 13,391.65
GRAND TOTAL ALL	\$ 462,483.21	\$ 499,591.00	\$ 520,511.68	\$ 446,337.67	\$ 458,848.05	\$ 427,777.94	\$ 450,759.71

2018 Disbursements

	AUGUST	SEPTEMBER	OCTOBER	NOVEMBER	DECEMBER	YTD TOTAL
Civil	\$ 61,798.33	\$ 52,794.53	\$ 63,900.06	\$ 54,789.09	\$ 54,274.59	\$ 692,767.47
T.I.P. Participation Fee	\$ 148.00	\$ 152.00	\$ 250.00	\$ 150.00	\$ 100.00	\$ 2,322.00
IDIAM	\$ 2,892.65	\$ 4,855.90	\$ 3,338.88	\$ 3,243.21	\$ 2,983.28	\$ 41,021.42
Housing Department Fines	\$ 3,512.00	\$ 2,996.00	\$ 3,992.90	\$ 2,752.50	\$ 2,182.50	\$ 31,522.00
Criminal Costs	\$ 120,170.07	\$ 104,627.64	\$ 130,080.03	\$ 123,831.92	\$ 105,618.59	\$ 1,418,863.74
Criminal Fines & Forfeitures	\$ 78,628.97	\$ 71,645.05	\$ 91,320.85	\$ 95,388.69	\$ 76,454.05	\$ 967,397.94
Criminal Fines/State Patrol	\$ 101.60	\$ 186.80	\$ 43.20	\$ 81.60	\$ -	\$ 994.00
Marriage Fees	\$ 300.00	\$ 175.00	\$ 250.00	\$ 200.00	\$ 275.00	\$ 3,275.00
Parking Fines	\$ 2,660.00	\$ 2,195.00	\$ 4,215.00	\$ 2,340.00	\$ 9,345.00	\$ 87,017.50
Trusteeship	\$ -	\$ -	\$ 38.00	\$ -	\$ -	\$ 106.13
Probation Fee	\$ 5,394.57	\$ 4,477.10	\$ 4,875.00	\$ 4,796.30	\$ 4,822.35	\$ 62,977.74
Criminal Clerk Computerization	\$ 15,918.94	\$ 13,936.60	\$ 17,726.70	\$ 17,018.50	\$ 14,271.60	\$ 184,033.98
Civil Clerk Computerization	\$ 6,153.26	\$ 5,420.00	\$ 6,476.74	\$ 5,460.00	\$ 5,538.26	\$ 69,111.52
Facilities Mgmt Fund - Criminal	\$ 7,841.00	\$ 7,020.70	\$ 8,850.90	\$ 8,502.10	\$ 7,112.00	\$ 90,842.02
Facilities Mgmt Fund - Civil	\$ 2,500.00	\$ 2,200.00	\$ 2,560.00	\$ 2,025.00	\$ 2,150.00	\$ 27,170.00
Program Fee	\$ 1,900.00	\$ 2,250.00	\$ 2,250.00	\$ 1,650.00	\$ 1,200.00	\$ 20,950.00
Rent Escrow	\$ 6.63	\$ -	\$ -	\$ -	\$ -	\$ 24.63
Reimbursements	\$ -	\$ -	\$ 1,376.04	\$ -	\$ -	\$ 1,376.04
Immobilization Reimbursement	\$ 1.00	\$ 1,100.00	\$ 601.00	\$ -	\$ -	\$ 3,504.00
Alcohol Treatment (LI)	\$ 4,178.00	\$ 3,657.50	\$ 4,410.00	\$ 3,910.00	\$ 2,463.00	\$ 48,402.82
OVI Enforcement/Education (LE)	\$ 443.00	\$ 235.00	\$ 242.00	\$ 432.50	\$ 42.50	\$ 3,839.00
OVI Incarceration Fee (PS)	\$ 2,560.10	\$ 2,703.90	\$ 2,539.50	\$ 1,959.00	\$ 1,671.00	\$ 30,715.60
Computer Legal Reserch Civil	\$ 1,503.00	\$ 1,314.00	\$ 1,548.00	\$ 1,218.00	\$ 1,302.00	\$ 16,320.00
Computer Legal Research Criminal	\$ 4,778.70	\$ 4,181.00	\$ 5,288.50	\$ 5,099.00	\$ 4,282.40	\$ 55,192.36
Capital Improvement Criminal	\$ -	\$ -	\$ -	\$ -	\$ -	\$ 5.00
Parma Law Enforcement Trust Fund	\$ 2,462.62	\$ 2,290.05	\$ 2,008.80	\$ 2,350.62	\$ 2,524.50	\$ 36,494.10
Drug Abuse Education Fund (Dare)	\$ 273.62	\$ 254.45	\$ 223.20	\$ 261.18	\$ 280.50	\$ 4,054.90
TOTAL PAID TO CITY OF PARMA	\$ 326,126.06	\$ 290,668.22	\$ 358,405.30	\$ 337,459.21	\$ 298,893.12	\$ 3,900,300.91
Metropark	\$ 850.00	\$ 538.00	\$ 848.90	\$ 1,297.00	\$ 751.00	\$ 10,391.90
State Regular (Crimestopper/REDDS)	\$ 7,474.00	\$ 7,012.60	\$ 8,692.34	\$ 8,270.00	\$ 6,993.50	\$ 93,020.72
State Reparations	\$ 64,923.92	\$ 58,395.06	\$ 73,076.81	\$ 69,015.95	\$ 57,021.15	\$ 753,642.43
State Civil	\$ 11,668.38	\$ 9,735.87	\$ 12,636.40	\$ 9,483.30	\$ 10,405.55	\$ 127,742.91
Cuyahoga County	\$ 17,501.50	\$ 15,967.35	\$ 23,297.90	\$ 16,842.70	\$ 17,760.80	\$ 232,297.97
Seat Belt/Child Restraints	\$ 4,339.75	\$ 3,026.60	\$ 3,347.20	\$ 3,067.75	\$ 1,683.65	\$ 41,157.50
Other Disbursements	\$ 17,729.83	\$ 22,461.51	\$ 26,817.02	\$ 20,049.30	\$ 20,099.38	\$ 253,907.96
Higbee Law Firm	\$ 360.00	\$ 180.00	\$ 180.00	\$ 180.00	\$ 45.00	\$ 2,160.00
BMV License Block	\$ 15.00	\$ -	\$ -	\$ -	\$ -	\$ 30.00
TOTAL OTHER DISBURSEMENTS	\$ 124,862.38	\$ 117,316.99	\$ 148,896.57	\$ 128,206.00	\$ 114,760.03	\$ 1,514,351.39
Broadview Heights	\$ 738.70	\$ 862.45	\$ 723.00	\$ 202.20	\$ 1,459.50	\$ 15,331.20
Parma Heights	\$ 514.00	\$ 398.00	\$ 1,483.00	\$ 821.00	\$ 836.00	\$ 9,748.50
Brooklyn	\$ 819.54	\$ 1,370.46	\$ 1,823.30	\$ 766.45	\$ 980.75	\$ 17,693.90
Brooklyn Heights	\$ 594.80	\$ 341.60	\$ 364.20	\$ 61.20	\$ 127.20	\$ 4,662.60
Seven Hills	\$ 442.00	\$ 275.00	\$ 225.00	\$ 450.00	\$ 85.00	\$ 4,037.00
North Royalton	\$ 7,801.39	\$ 6,090.90	\$ 7,651.90	\$ 6,401.42	\$ 5,316.20	\$ 75,455.80
Linndale	\$ 1,970.80	\$ 3,335.20	\$ 2,644.50	\$ 3,299.50	\$ 1,465.00	\$ 33,063.00
Other Suburbs	\$ -	\$ -	\$ -	\$ -	\$ -	\$ -
TOTAL PAID TO SUBURBS	\$ 12,881.23	\$ 12,673.61	\$ 14,914.90	\$ 12,001.77	\$ 10,269.65	\$ 159,992.00
GRAND TOTAL ALL	\$ 463,869.67	\$ 420,658.82	\$ 522,216.77	\$ 477,666.98	\$ 423,922.80	\$ 5,574,644.30

Civil REVENUE by Defendant's Municipality

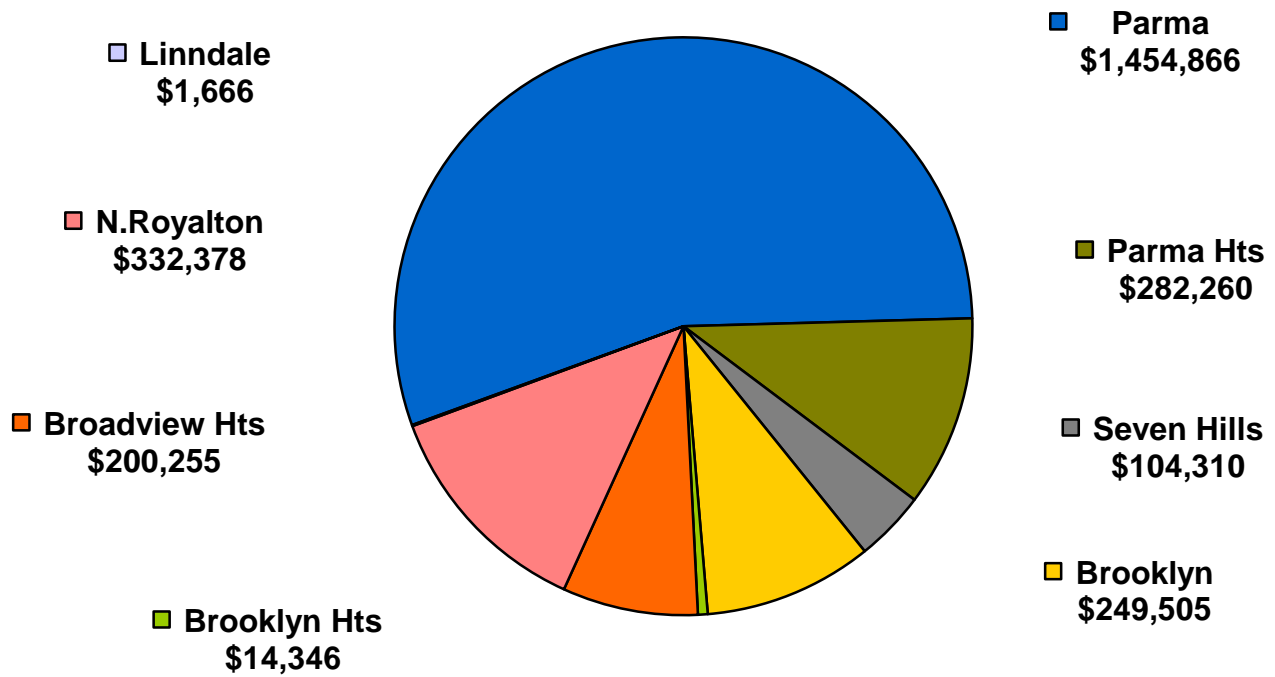

Civil DISBURSEMENTS by Type

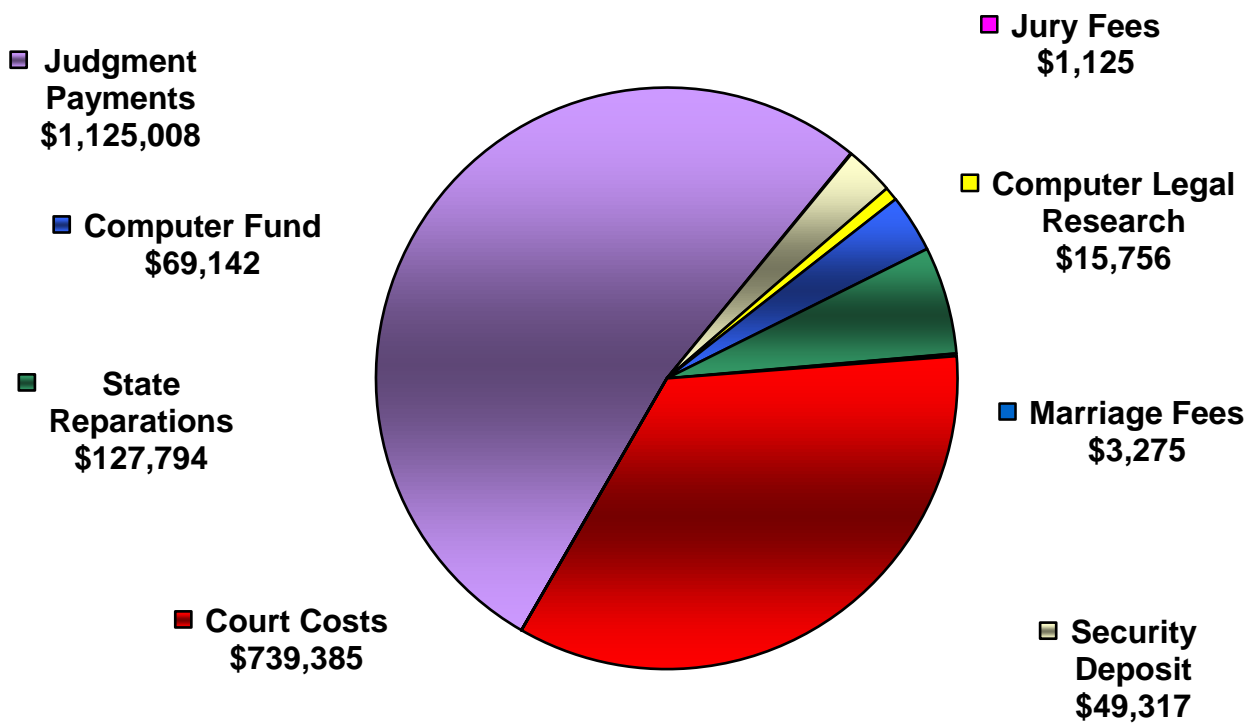

Traffic/Criminal REVENUE by Originating City

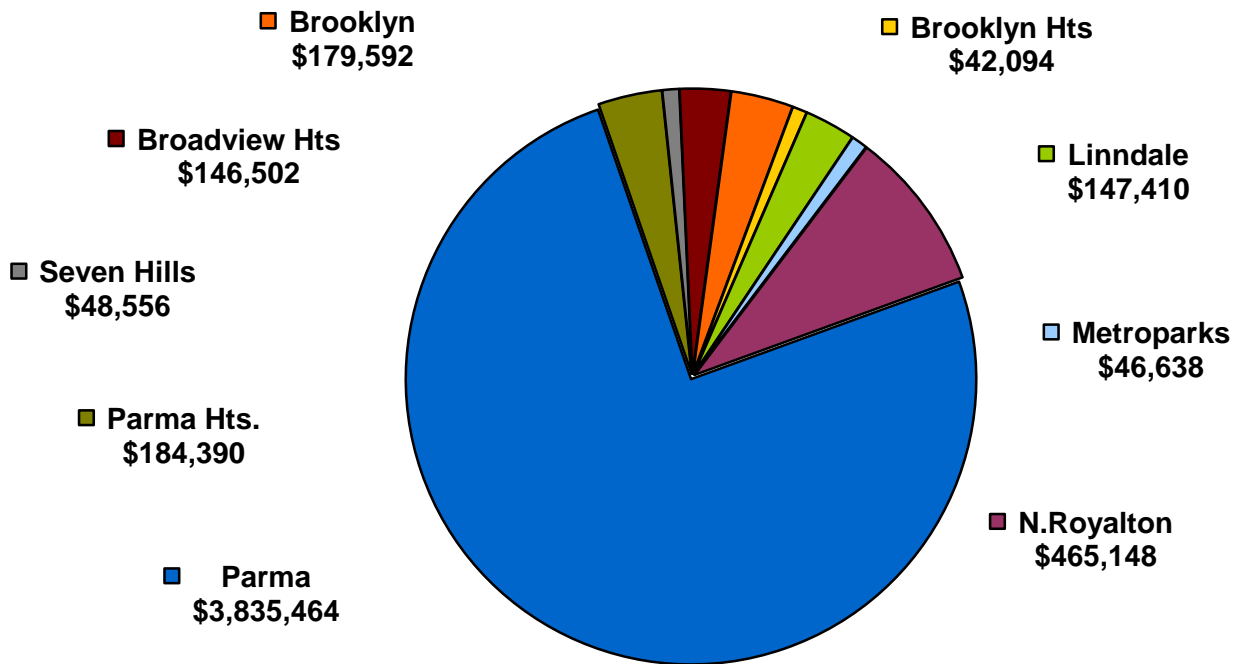

Traffic/Criminal DISBURSEMENTS by Agency

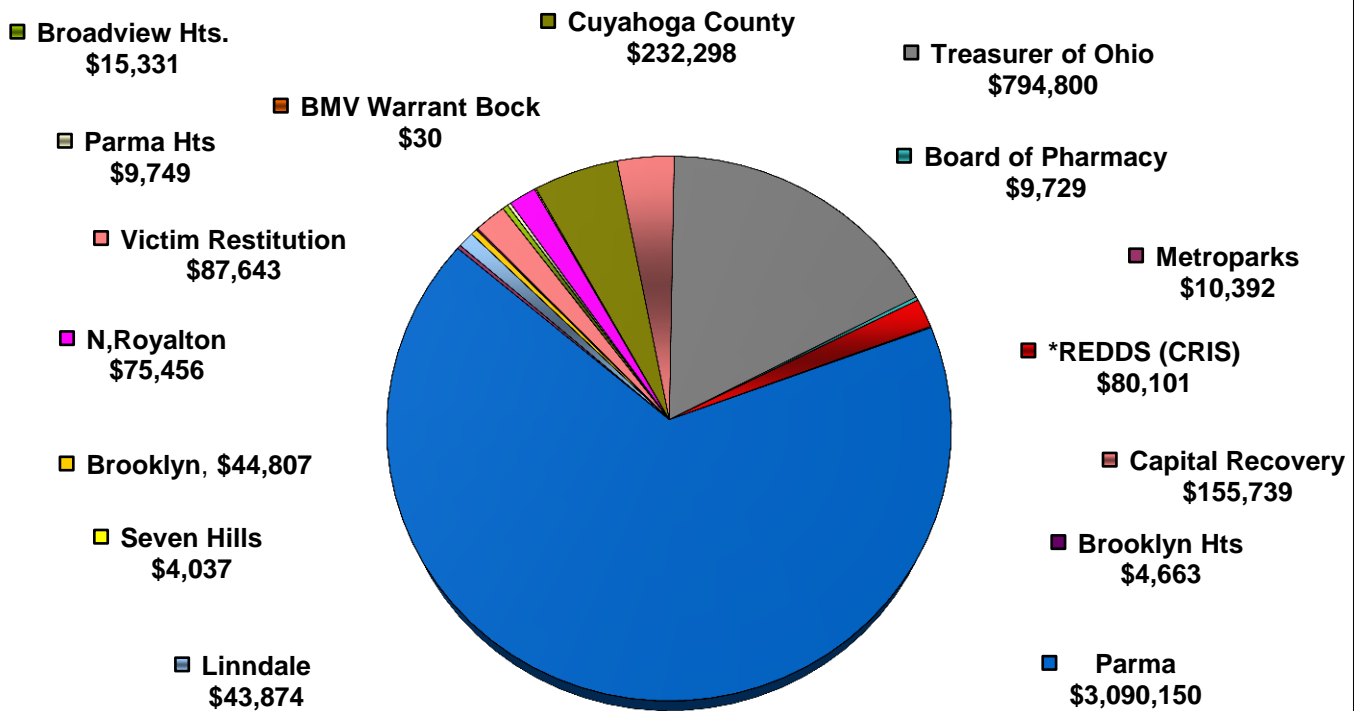

PARMA MUNICIPAL COURT 2018 Disbursements to City of Parma

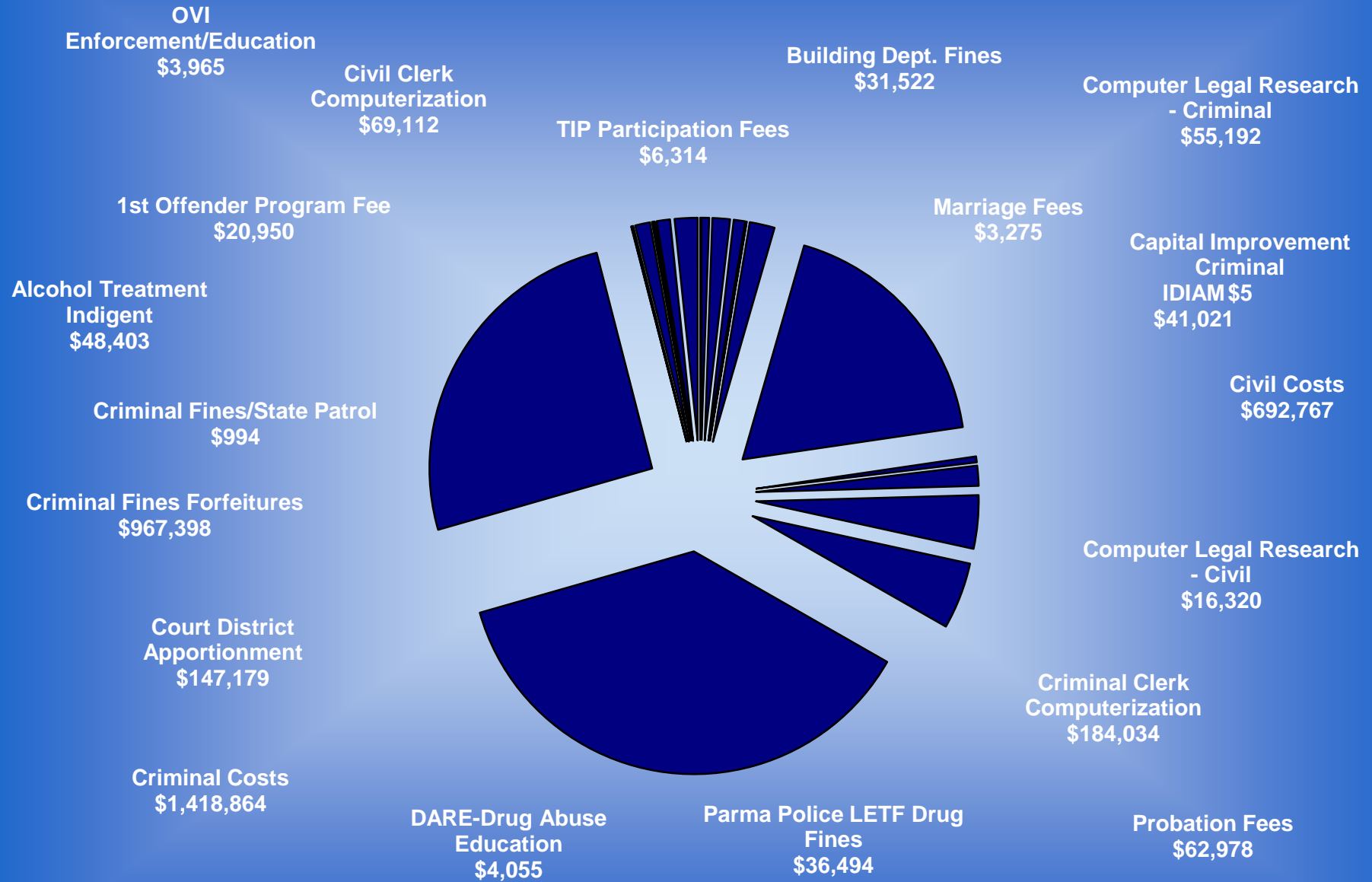

Parma Municipal Court

2018 General Fund Expenditures

<u>EMPLOYEE EXPENDITURES</u>	<u>JUDGES</u>	<u>CLERK OF COURT</u>
Health Benefits	\$341,685.56	\$331,597.76
Jury Commission	\$5,949.58	\$0.00
Life Insurance	\$992.64	\$962.56
Longevity	\$12,400.00	\$20,033.33
Medicare	\$18,047.39	\$12,222.48
P.E.R.S	\$181,449.94	\$128,499.10
Public Defender	\$47,974.71	\$0.00
Salaries, P/T, F/T, O/T	\$1,165,134.83	\$910,349.86
Visiting Judge	\$0.00	\$0.00
Workers Compensation	\$22,265.00	\$14,867.00
Total Employee Expenditures	\$1,795,899.65	\$1,418,532.09
<u>OFFICE EXPENDITURES</u>	<u>JUDGES</u>	<u>CLERK OF COURT</u>
Copier & Duplicator	\$0.00	\$0.00
County Law Library	\$0.00	\$1,566.86
Dues & Subscriptions	\$6,384.00	\$725.00
Jury Witness & Aid Fees	\$0.00	\$3,031.00
Law Library	\$27,777.15	\$0.00
Maintenance Equipment & Facilities	\$0.00	\$0.00
Operating Supplies & Materials	\$10,359.65	\$27,947.88
Postage & Mailing	\$0.00	\$71,100.65
Printing Cost - Outside	\$761.09	\$0.00
Professional Services	\$35,409.30	\$60,439.92
Travel & Transportation	\$12,368.90	\$1,239.46
Vehicle Maintenance & Repairs	\$0.00	\$0.00
Total Office Expenditures	\$93,060.09	\$166,050.77
<u>GRAND TOTAL EXPENDITURES</u>	\$1,888,959.74	\$1,584,582.86

COURT RESTRICTED FUND EXPENDITURES 2018

Pursuant to House Bill 153, effective September 29, 2011, attached please find annual report of Parma Municipal Court restricted funds established and maintained in accordance with Ohio Revised Code Section 1901.261,1901.262, 1907.261, 1907.262, 2151.541, 2301.031 and 2303.201

FUND NAME	2018 EXPENDITURES
1ST OFFENDER PROGRAM	\$20,000.00
CLERK COMPUTERIZATION	\$199,662.34
COMPUTER LEGAL RESEARCH	\$118,381.46
COURT FACILITIES MANAGEMENT	\$0.00
IDIAM - INDIGENT DRIVER ALCHOHOL MONITORING	\$39,936.94
INDIGENT ALCOHOL TREATMENT	\$78,485.78
OVI INCARCERATION FEE	\$23,000.00
PROBATION FEE	\$56,960.64
T.I.P. PARTICIPATION FEE	\$24,228.28

Fund associated revenues can be found in the 2018 Disbursement Report located in the Financial Tab of this report.

SECTION TWO
CIVIL/SMALL
CLAIMS

**PARMA MUNICIPAL COURT 2018
5,478 CIVIL CASES FILED**

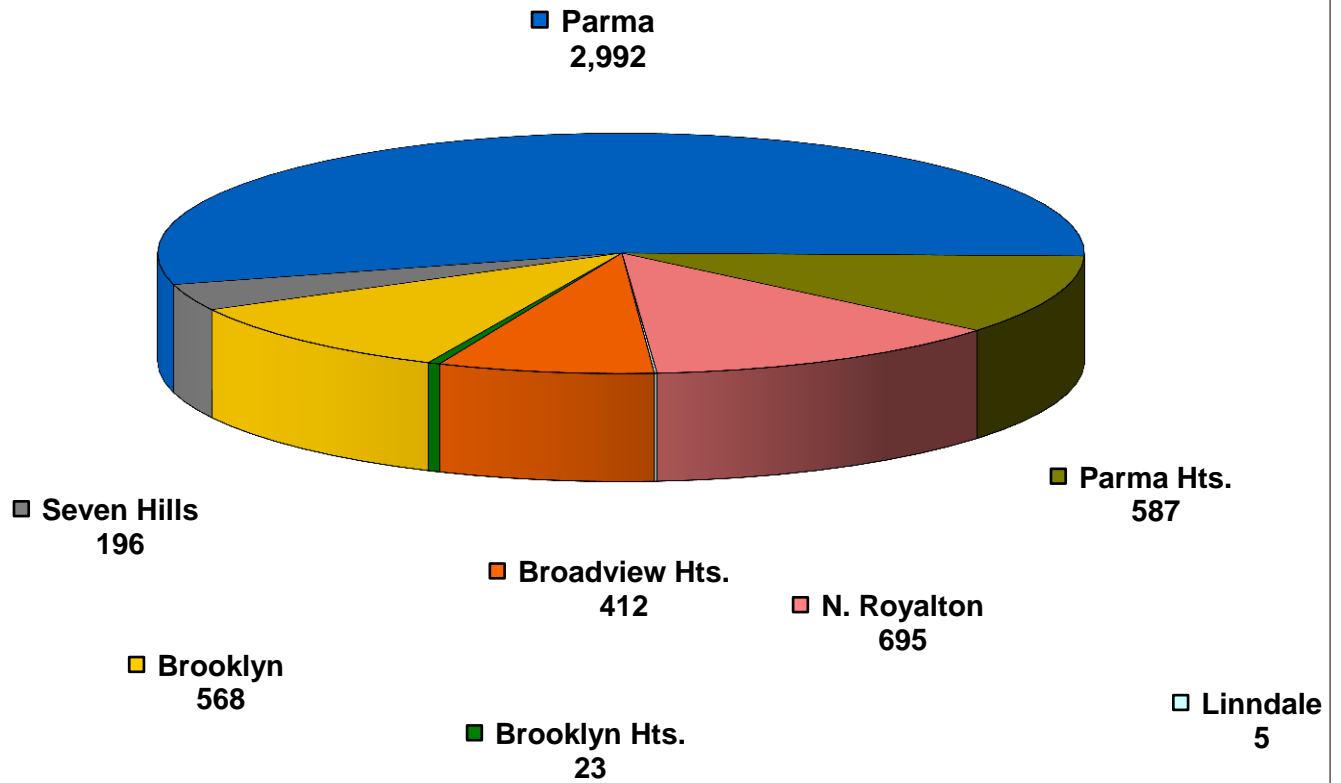

TOTAL CIVIL FILINGS BY YEAR

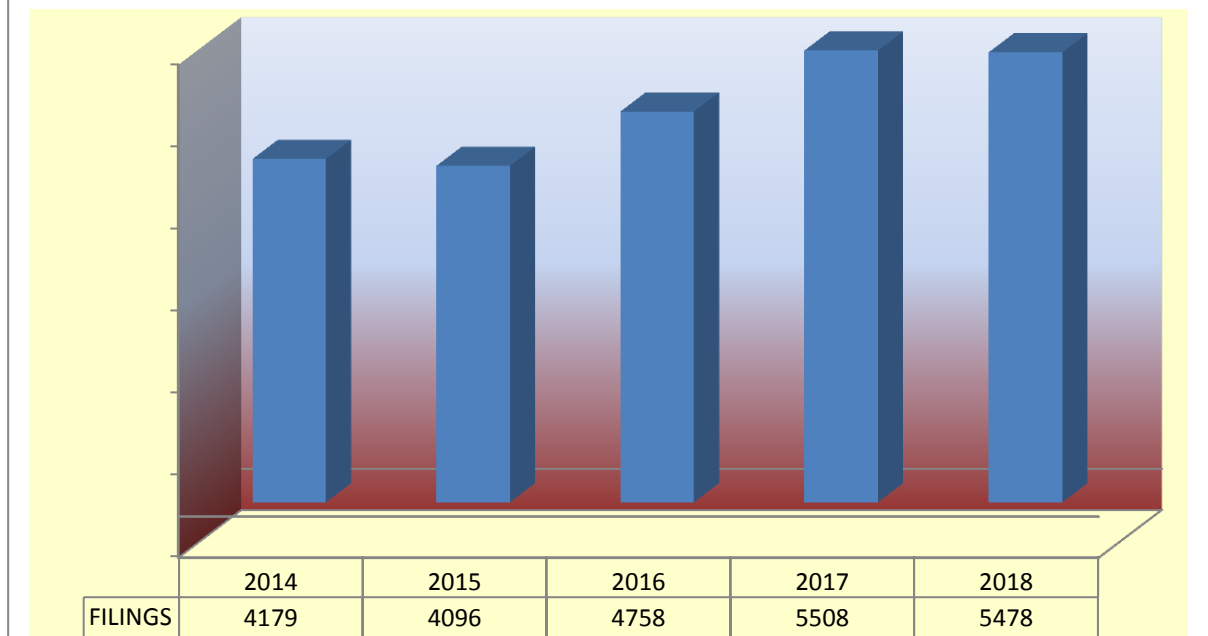

**CIVIL CASES
FILED AND TERMINATED IN 2018**

	PERS.INJURY AND PROP DAMAGE	CONTRACT	FORCIBLE ENT. & DETAINER	OTHER CIVIL	SMALL CLAIMS	TOTAL
Not at Issue*	2	1,296	1,072	101	423	2,894
At Issue**	7	96	10	0	0	113
TOTAL PENDING 12/31/2017	9	1,392	1,082	101	423	3,007
New Cases Filed	21	3,146	1,196	274	839	5,476
Reactivated	2	5	2	0	5	14
TOTAL NEW, REACTIVATED CASES	23	3,151	1,198	274	844	5,490
TOTAL CASES	32	4,543	2,280	375	1,267	8,497
TERMINATIONS	25	3,136	1,119	250	894	5,424
Not at Issue*	3	1311	1151	125	373	2963
At Issue**	4	96	10	0	0	110
TOTAL PENDING 12/31/2018	7	1407	1161	125	373	3073
*No Answer or Motion Filed						
**Assigned to a Judge						

Civil Filings by Case Type

MUNICIPALITY	Personal Injury & Property Damage	Contracts	Evictions	Other Civil	Small Claims	Transfers	Total
Broadview Heights	3	197	88	7	117	0	412
Brooklyn	5	273	88	3	199	0	568
Brooklyn Heights	0	15	1	0	7	0	23
Linndale	0	1	2	1	1	0	5
North Royalton	4	398	72	11	208	2	695
Parma	5	1844	697	241	205	0	2992
Parma Heights	3	305	243	10	26	0	587
Seven Hills	1	114	5	1	75	0	196

Filings by Year by Case Type

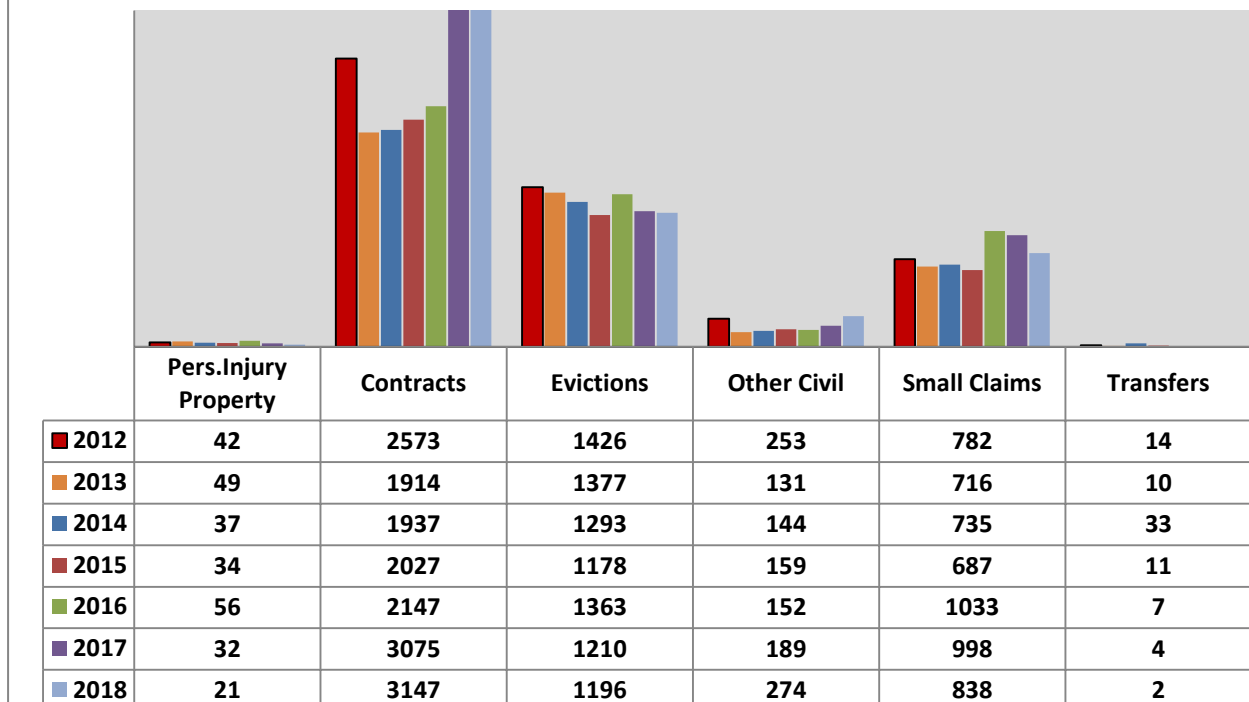

BAILIFF EXECUTIONS AND WRITS SERVED

	2014	2015	2016	2017	2018
Garnishment of wages	1214	1188	1127	1087	1054
Examinations	144	151	148	137	161
Citations & Motions to Show Cause	57	54	69	88	68
Levy (Executions against property)	8	3	5	3	4
Bailiff sales	0	0	0	1	2
Forcible entries	1575	1543	1608	1635	1607
Immobilizations	212	198	221	191	221
Evictions/lock-outs	239	255	279	312	328
Replevin	3	2	4	2	1
Writs of restitution	1319	1376	1284	1254	1277
Civil Subpoenas	141	128	155	164	183
Small claims summons	48	45	46	53	41
Criminal Subpoenas	1239	1164	1089	1217	1113
TOTAL EXECUTIONS AND WRITS SERVED	5863	6199	6107	6144	6060

TOTAL EXECUTIONS & WRITS BY BAILIFF

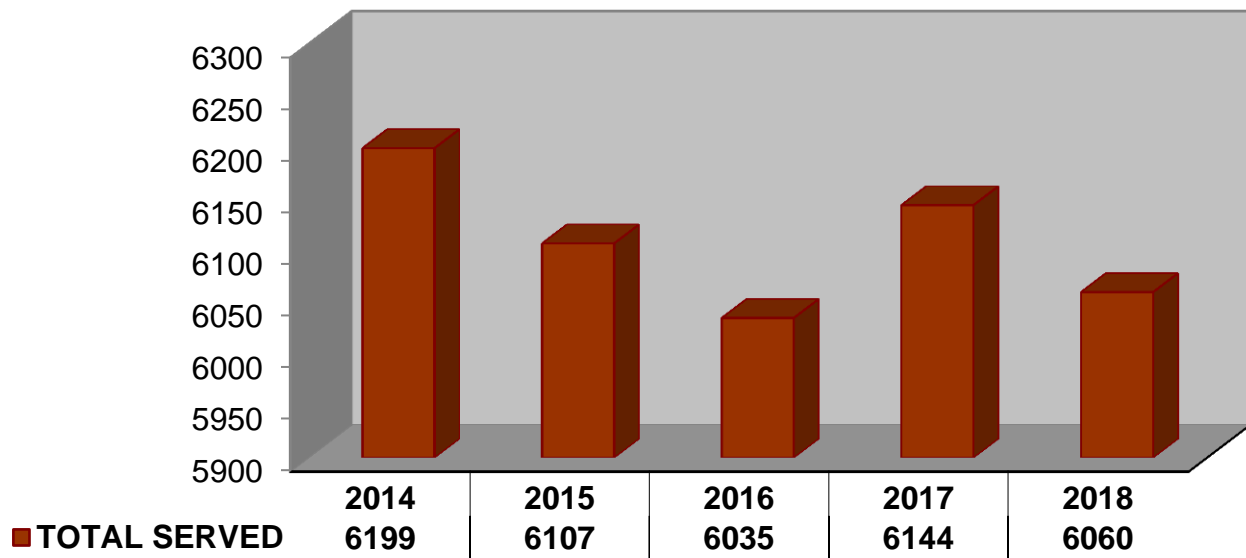

SECTION THREE
TRAFFIC/CRIMINAL

**PARMA MUNICIPAL COURT 2018
33,658 CRIMINAL/TRAFFIC/PARKING CHARGES FILED**

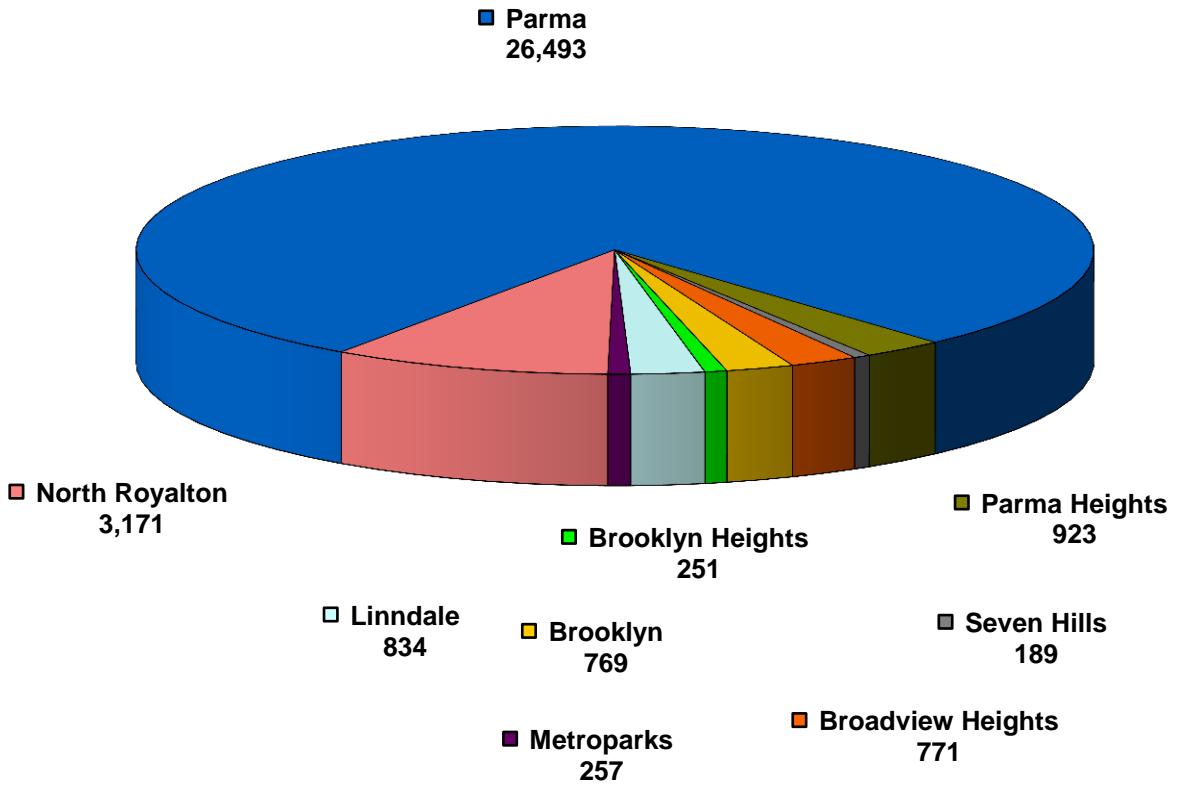

TOTAL CHARGES FILED BY YEAR

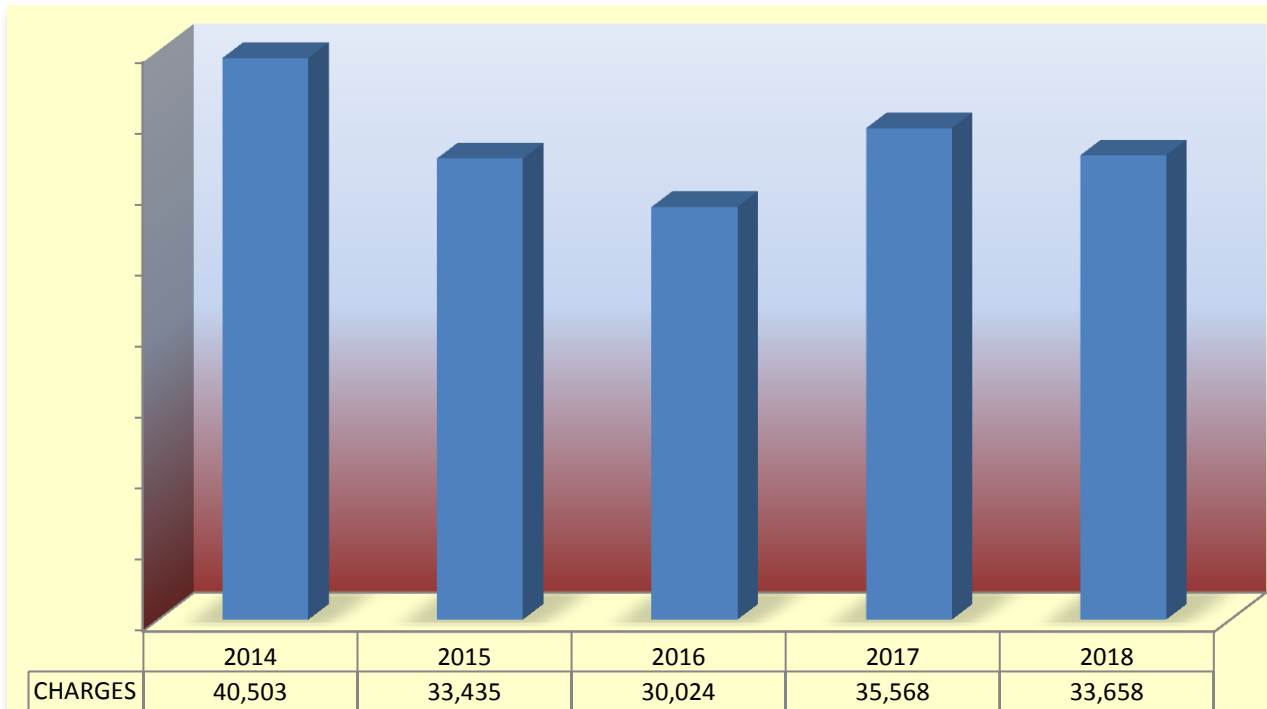

**CRIMINAL CASES
FILED AND TERMINATED IN 2018**

	FELONIES	NON TRAFFIC MISDEMEANORS	*OVI	OTHER TRAFFIC	TOTAL
Arraignments or Preliminary Hearing	482	466	13	3,307	4,268
Assigned to Judge	0	466	129	382	977
TOTAL PENDING 12/31/2017	482	932	142	3,689	5,245
New Cases Filed	1,064	4,872	564	16,514	23,014
Reactivated	23	371	9	979	1,382
TOTAL NEW, REACTIVATED CASES	1,087	5,243	573	17,493	24,396
TOTAL CASES	1,569	6,175	715	21,182	29,641
TERMINATIONS	991	5,176	575	16,511	23,253
Arraignments or Preliminary Hearing	578	538	17	4399	5,532
Assigned to Judge	0	461	123	272	856
TOTAL PENDING 12/31/2018	578	999	140	4671	6388
*Driving under the influence of Alcohol and/or Drugs					

City of Broadview Heights 2018 Charges with a 5 Year Comparative

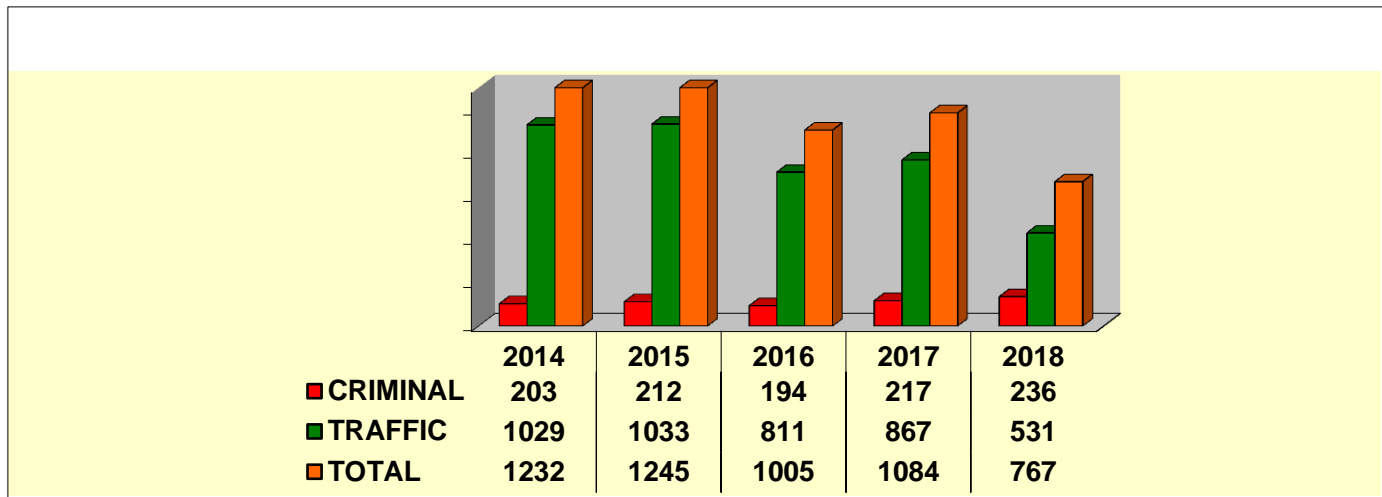

2018 Criminal Charges		2018 Criminal Charges		2018 Traffic Charges	
Abandon Animals	1	Littering	1	Assured Clear Distance	27
Abuse Harmful Intoxicants	1	Menacing by Stalking	1	Child Restraint	1
Accessory Structures	1	Mis-Use Credit Card	2	Condition of Unattended M.V.	12
Aggravated Menacing	2	Obstruct Official Business	4	Driver's License Violations	5
Aggravated Vehicular Assault	1	Open Container	12	Driving Under Suspension	81
Assault	5	Pandering Obscenity	1	Equipment Violations	18
Attempt Poss. Of Drugs	1	Passing Bad Checks	1	Failure to Control/Weaving	2
Carry Concealed Weapons	1	Possess Criminal Tools	1	Failure to Reinstate	17
Contrib/Unruly Child	1	Receive Stolen Property	2	Fail/File Registration	7
Criminal Damaging	2	Resisting Arrest	8	FTY ROW/Safety Vehicle	3
Criminal Mischief	2	Telecommunications Fraud	1	Headlights	4
Criminal Trespass	10	Telephone Harassment	3	Hit Skip/Leaving Scene	7
Disorderly Conduct	24	Theft	21	License Plate Violations	9
Dist/Sale Tobacco to Minor	1	Trafficking	3	Misc. Traffic Offenses	10
Domestic Violence	13	Unauthorized use of MV	2	Over Weight/Width Limit	1
Drug Abuse/Possession	50	Underage Liquor Purch/Consume	2	OVI Offenses	49
Drug Paraphernalia/Instruments	36	Using Firearms	1	OVI/BAC Refusal	16
Falsification	1	Violate Restraining Order	2	Parking Violations	11
Felonious Assault	1			Reasonable Control	21
Fleeing	4			Reckless Operation	1
Forgery	1			Seat Belt	29
Harassing Phone Call	1			Speed	128
Improper Transport Firearm	2			Stop Sign	1
Interfere w/custody	1			Traffic Lanes/Lines Violations	28
				Traffic Light	5
				Turn Signal Violation	1
				Turnpike Traffic Offenses	30
				Unsafe Vehicle	2
				Violate Starting/Backing	1

City of Brooklyn 2018 Charges with a 5 Year Comparative

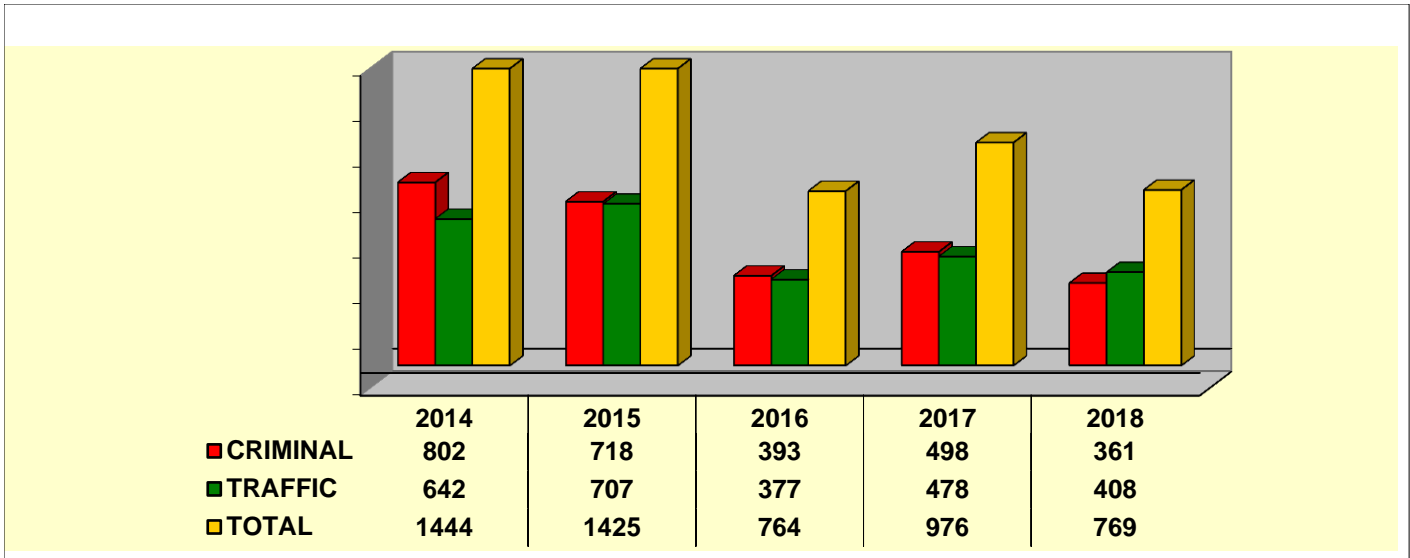

2018 Criminal Charges		2018 Criminal Charges		2018 Traffic Charges	
Aggravated Menacing	9	Making False Alarms	1	Approach Public Safety Vehicle	2
Abduction/Restrained by Force	1	Menacing by Stalking	4	Assured Clear Distance	5
Abuse Harmful Intoxicants	2	Obstruct official Business	13	Cell Phone - M/V	2
Animal Violations	1	Open Container	5	Child Restraint	2
Assault	9	Passing Bad Checks	2	Drag Racing	1
Breaking and Entering	1	Possess Criminal Tools	2	Driver's License Violations	7
Burglary	4	Rape	1	Driving under Suspension	33
Carrying Concealed Weapon	3	Receiving Stolen Property	11	Driving while Texting	1
Child Endangering	6	Resisting Arrest	8	Fail to Control	1
Criminal Mischief	1	Robbery	7	Fail/File Registration	10
Criminal Simulation	2	Sexual Imposition	3	Financial Responsibility	20
Criminal Trespassing	8	Ship/Transport Contr. Subs.	4	FT Yield Emergency Vehicle	5
Discharge Firearm Prohibited	1	Solicitation	1	FTY ROW	5
Disorderly Conduct	18	Tampering w/Records	1	Full Time & Attention	7
Disrupt Public Service	1	Theft	99	Hit Skip	8
Distribution/Sale Tobacco Minor	1	Trafficking in Drugs	2	Improper Passing	2
Domestic Violence	25	Unauthorized Use M.V.	2	Load Dropping	1
Drug Paraphernalia/Instruments	31	Unlawful Restraint	3	Misc. Traffic	3
Drug Possession/Abuse	33	Use Weapons while Intox.	1	No Operators License	1
Escape	1	Uttering	7	No Protective Eye Device	1
Falsification	4	Vandalism	1	OVI Offenses	97
Felonious Assault	5	Violate Restraining Order	5	Passing School Bus	1
FT Comply w/Police Order	3	Weapons under Disability	2	Physical Control	2
Improper Transport Firearm	4			Plate Violations	21
Inducing Panic	1			Reasonable Control	14
Littering	1			Reckless Operation	11
				Seat Belt	31
				Speed	76
				Stop Sign	3
				Traffic Control Device	6
				Traffic Lanes/Lines	21
				Traffic Light	9
				Turn Signals	2
				Unsafe Vehicle	3

City of Brooklyn Heights 2018 Charges with a 5 Year Comparative

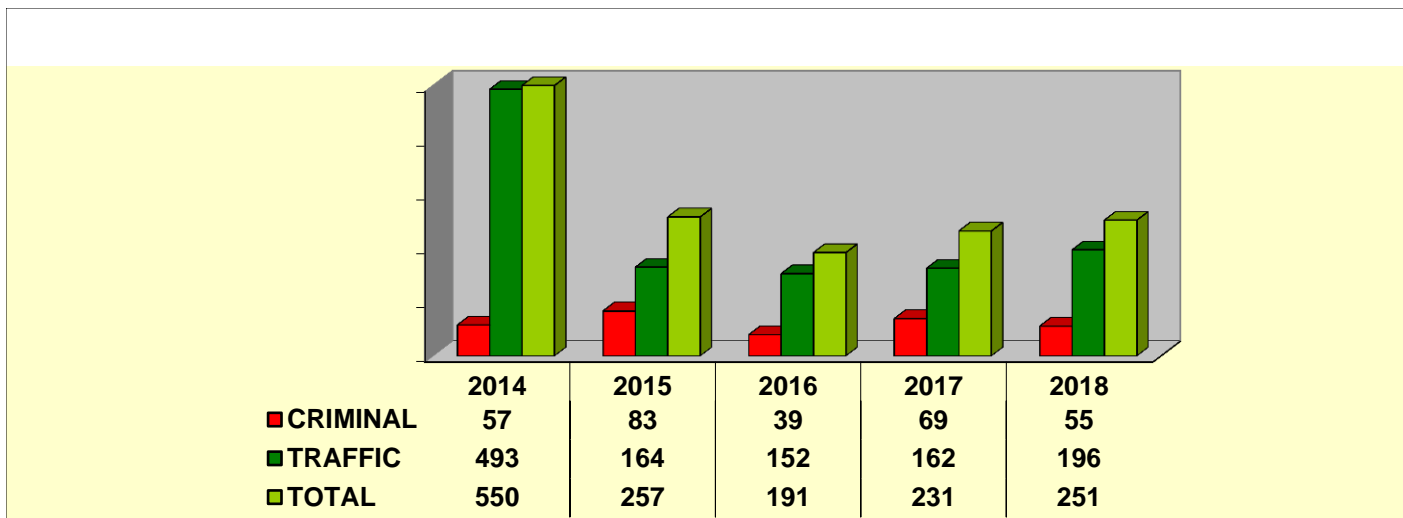

2018 Criminal Charges		2018 Traffic Charges	
Burglary	3	Assured Clear Distance	6
Complicity to Commit Theft	1	Drivers License Violations	3
Contempt	1	Driving Under Suspension	37
Criminal Simulation	1	Driving Upon Sidewalk	1
Dangerous Dog	3	Driving While Texting	1
Dog at Large	2	Failure to Reinstate	5
Domestic Violence	2	FT File Registration	7
Drug Abuse	5	FTY ROW Pedestrian	1
Drug Paraphernalia	4	FTY ROW Safety Vehicle	7
Failure to Comply	1	Hit Skip	2
Felonious Assault	1	Improper Lane Usage	11
Having Weapons Under Disability	1	License Plate Violations	7
Improp. Transport Firearms	2	Load Dropping	1
Mis-Use of Credit Card	2	Over Weight/Width	3
Obstructing Official Business	2	OVI Offenses	21
Open Container	2	Physical Control	1
Passing Bad Checks	2	Reasonable Control	7
Poss Criminal Tools	5	Reckless Operation	4
Possess Drug Abuse Instruments	2	Seat Belt	15
Receiving Stolen Property	3	Speed	47
Tags to be Worn	2	Traffic Control Device	3
Theft	8	Turn Signals	3
		Unsafe Vehicle	2
		Vio. Start/Backing	1

Village of Linndale 2018 Charges with a 5 Year Comparative

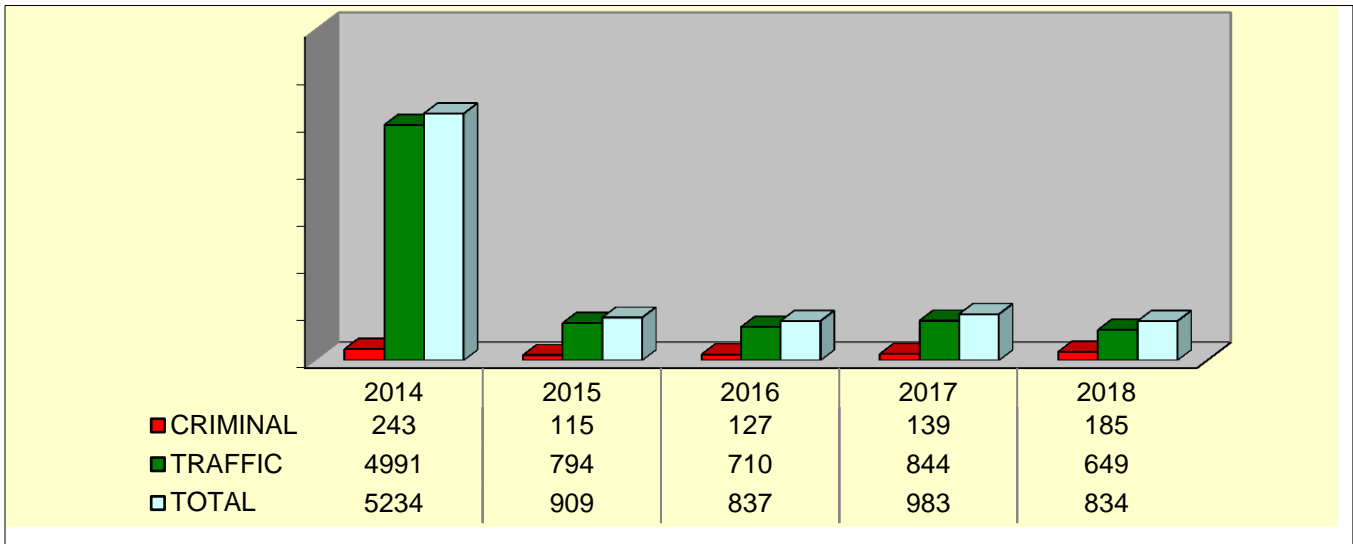

2018 Criminal Charges

Assault	3
Aggravated Menacing	1
Breaking and Entering	1
Carry Concealed Weapon	1
Child Endangering	1
Criminal Trespass	2
Disorderly Conduct	17
Domestic Violence	1
Drug Abuse/Possession	48
Drug Paraphernalia/Instruments	21
False Info	4
Housing Violation	12
Improper Handling Weapon	1
Littering	6
Menacing	2
Misuse Credit Card	2
Obstructing Official Business	16
Open Container	21
Possession Criminal Tools	1
Possession/Use Marijuana	14
Resisting Arrest	5
Theft	4
Use Weapons While Intox	1

2018 Traffic Charges

Assured Clear Distance	4
Child Restraint	3
Control Noise and Fumes	3
Driving Under Suspension	167
Driving w/Lic. Restriction	2
Equipment Violations	21
Evade Traffic Control	5
Failure Report Accident	1
Failure to Reinstate	21
Follow Too Closely	2
FT Control/Weaving	6
FTD Driver's License	1
FTY From Priv. Driveway	1
FTY Public Safety Vehicle	1
FTYROW Turning Left	7
Hit and Run	1
Improper Lane Change	40

2018 Traffic Charges

Leaving Scene of Accident	1
License Plate Violations	77
Load Dropping	1
Misc. Traffic Violations	4
No Driver's License	20
Oper MV w/o Valid License	42
OVI Offenses	61
Prohibited U-turn	1
Reasonable Control	2
Reckless Operation	17
Red Light	47
Seat Belt	5
Speed	44
Stop Sign	15
Temp w/o Licensed Driver	16
Thru Traffic Prohibited	1
Tinted Windows	2
Unsafe Vehicle	1
Wrongful Entrustment	6

Metroparks 2018 Charges with a 5 Year Comparative

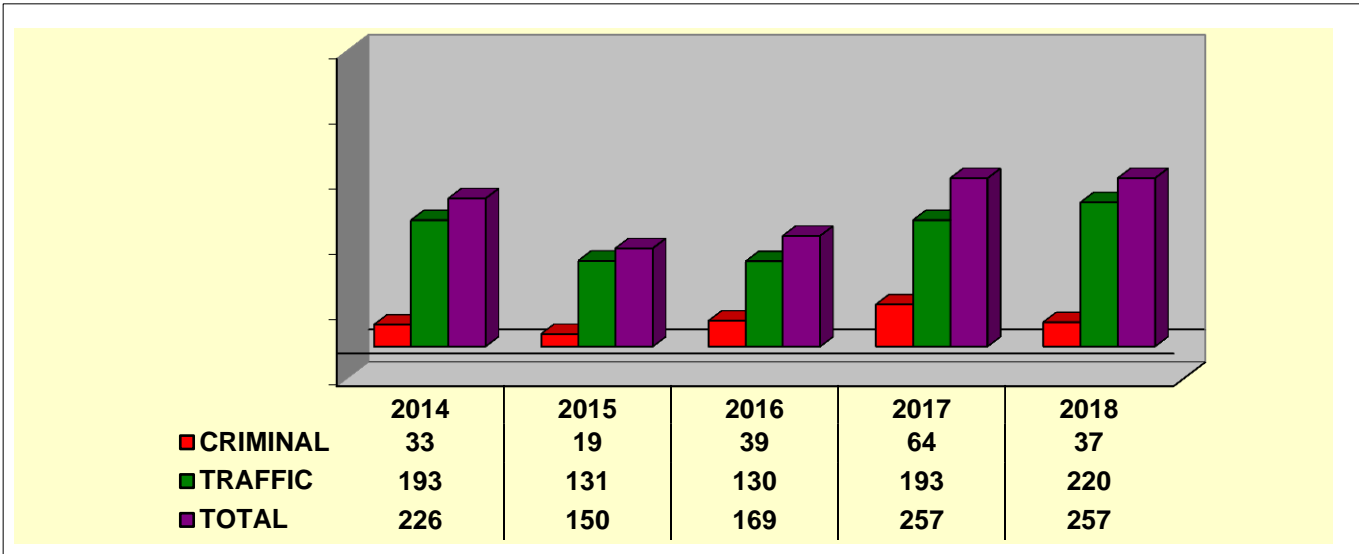

2018 Criminal Charges

Aggravated Menacing	1
Child Endangering	1
Control of Pets	2
Criminal Damage	1
Criminal Mischief	1
Disorderly Conduct	1
Domestic Violence	3
Drug Abuse/Possession	4
Drug Paraphernalia	5
Improper Transport Firearm	1
In Park After Hours	3
Making False Alarms	1
Obstruct Official Business	3
Poss. Alcohol Beverage	1
Public Indecency	7
R.S.P.	1
Resisting Arrest	1

2018 Traffic Charges

Assured Clear Distance	6
All Purpose Vehicles Prohibited	1
Drag Racing	1
Driver's License Required	6
Driving Under Suspension	21
Equipment Violations	1
Fail to Control	2
Fail to Reinstate	2
FTY ROW	2
Hazardous/No Passing Zone	4
Overtaking Passing on Left	3
OVI Offenses	7
Plate Violations	15
Reasonable Control	1
Riding Upon Seats; Helmets & Glasses	1
Seat Belt	6
Speed	135
Stop Sign	2
Temp Permit w/o License Driver	2
Traffic Control Device	1
Two Headlights Required	1

City of North Royalton 2018 Charges with 5 Year Comparative

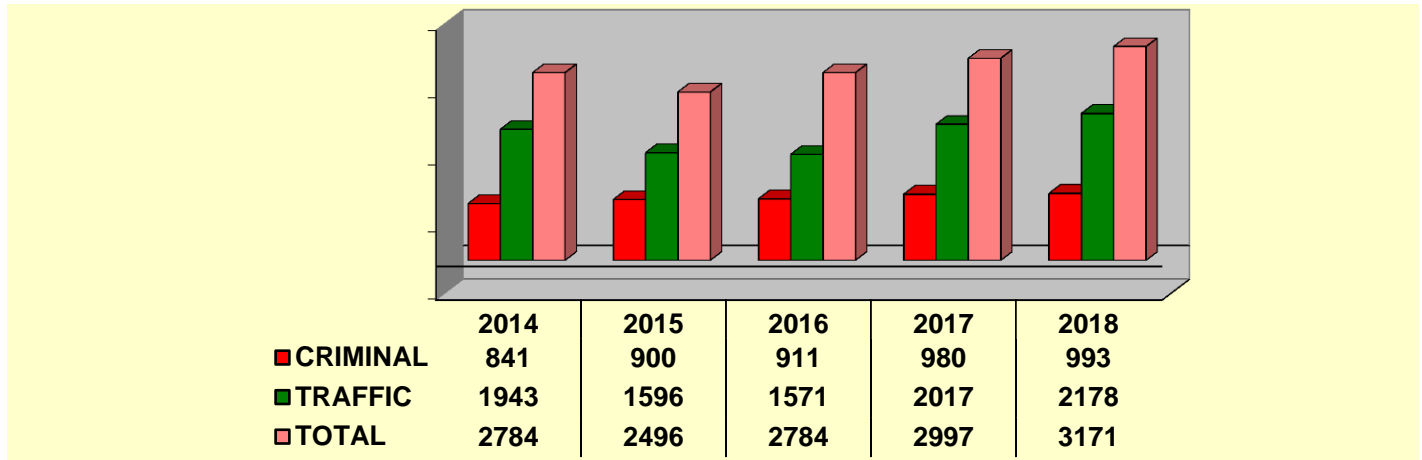

2018 Criminal Charges

Abuse-Harmful intoxicants	1
Aggravated Burglary	4
Aggravated Menacing	2
Aggravated Murder	2
Alcohol Consumption in MV	2
Allow Minor/Curfew	1
Arson	1
Assault	16
Carry Concealed Weapon	6
Child Endangering	9
Conspiracy	1
Contribute Delinq.Minor	8
Conveyance Drug/Proh Item	7
Corrpting Another w/Drug	1
Criminal Damage/Endanger	4
Criminal Mischief	3
Criminal Trespassing	8
Disorderly Conduct	20
Dist/Sale Tobacco - Minor	3
Domestic Violence	41
Drug Abuse/Possession	209
Drug Paraphenalia	165
Escape	1
Falsification	24
Felonious Assault	6
Fireworks	4
Fleeing/FT Comply w/Police	15
Forgery	4
Harassment	2
Illegal Poss. Of Firearm	3
Improper Handling Firearm	7
Inducing Panic	1
Interfering w/Custody	3
Intimidation/Threat Witness	1
Littering	1
Loose Dog	4
Making False Alarms	1

2018 Criminal Charges

Menacing	5
Mis-Use Credit Card	5
Misuse of 911	1
Nuisance Conditions Prohibited	1
Obstruct Justice	3
Obstruct Official Business	39
Open Container	36
Permit Drug Abuse	26
Poss of Criminal Tools	1
Poss. Drug Abuse Instrum.	35
Poss. Of Criminal Tools	9
Possession of Cocaine	28
Possession of Marijuana	70
Rape	1
Receiving Stolen Property	17
Resisting Arrest	17
Scavenging Prohibited	1
Sell,Dist,Deliver Dangerous Drugs	13
Solicit w/o Permit	1
Tampering w/Records	1
Telephone Harassment	2
Theft	47
Trafficking	6
Unauthorized Use of MV	1
Underage Liquor Violations	22
Unlawful Sexual Conduct w/Minor	1
Use Weapons w/Intox.	1
Vandalism	4
Violation Restraining Order	5
Voyeurism	1
Weapons Under Disability	2

2018 Traffic Charges

Assured Clear Distance	19
Child Restraint	5
Comply w/Signs Signals & Markings	73
Drive Closed Roadway	3
Drive on Lawns/Curb	12
Drivers License Violations	74
Driving under Suspension	382
Equipment Violations	185
Fail to Control/Weaving	64
Failure to Reinstate	71
Following Too Close	7
FT Drive Right Side Road	25
FTY ROW	9
FTY ROW Safety Vehicle	11
Full Time and Attention	15
Hands Free Cell Phone Req'd	20
Hit Skip	18
Improper Passing/Backing	8
License Plate Violations	141
Load Dropping	10
No Thru Trucks	5
Other Traffic	22
OVI Offenses	374
Parking Violations	9
Pedestrian Violations	4
Reasonable Control	46
Reckless Operation	8
Seat Belt	79
Speed	140
Stop Sign	6
Traffic Lanes/Lines	125
Traffic Light	20
Turn Signals	39
Turnpike Speed	104
Unsafe Vehicle	23
Willful Disregard of Safety	1
Wrongful Entrustment	21

City of Parma 2018 Charges with a 5 Year Comparative

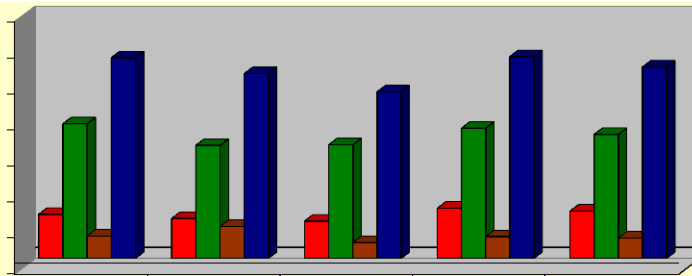

	2014	2015	2016	2017	2018
■ CRIMINAL	6091	5515	5153	6928	6534
■ TRAFFIC	18627	15640	15728	18016	17158
■ PARKING	3066	4416	2169	2994	2801
■ TOTAL	27784	25571	23050	27938	26493

2018 Criminal Charges

Abduction	1
Abuse Harmful Intoxicants	4
Abuse Intox/Traffick	7
Agg Vehicular Assault	1
Aggravated Arson	2
Aggravated Burglary	8
Aggravated Menacing	24
Aggravated Murder	2
Aggravated Robbery	1
Aggravated Trespassing	7
Alter Labels Controlled Sub:	1
Animal Offenses	26
Assault	56
Breaking & Entering	10
Building Violations	1194
Burglary	15
Carry Concealed Weapon	42
Child Endangering	30
Child Enticement	2
Complicity	18
Consumption in MV	12
Contempt of Court	2
Contribute Delinq. Minor	16
Conveyance Drug	4
Criminal Damaging	55
Criminal Mischief	67
Criminal Simulation	7
Criminal Trespassing	14
Cultivation of Marijuana	4
Disorderly Conduct	136
Disorderly Conduct/Alarm	6
Disorderly Conduct/Intox	398
Dist/Sale Tobacco Minor	2
Disturbing Peace	6
Domestic Violence	134
Drug Abuse	1026
Fail/File Registration	6

2018 Criminal Charges

Falsification/FT Disclose	62
Felonious Assault	19
Fireworks Violations	1
Fleeing & Eluding	12
Forgery	3
FT Comply w/Police	15
FT File/Pay Income Tax	1079
FT Pay Workers Comp. Prem.	3
Gambling	9
Identity Fraud	5
Illegal use of Minor in Nude Materia	1
Impersonating Police Officer	4
Importuning	1
Improper Handling Firearm in MV	10
Inducing Panic	2
Intimidation of Witness	1
Involving Underage Liquor	3
Lic/Reg Req'd - Solicit	5
Littering/Dumping	7
Loitering	15
Make False Alarm	1
Menacing	10
Menacing by Stalking	6
Misc. Offenses	17
Mis-Use Credit Cards	5
Misuse of 911	7
Murder	1
Negl.Assault w/Weapon	2
Noise Disturbance	18
Obstruct Official Business	119
Obstructing Justice	1
Open Burning	1
Open Container	154
Operating Gambling House	9
Passing Bad Checks	7
Poss Cocaine/Heroin/Meth/Fentyl	232
Poss.Drug Paraphernalia	629

2018 Criminal Charges

Possess Criminal Tools	90
Possess Drug Instruments	32
Prescription Pay	2
Public Indecency	4
Rape	5
Receiving Stolen Property	39
Resisting Arrest	70
Robbery	7
Rules to Administer Meat Inspecti	6
Safecracking	1
Scavenging	3
Sell/Distrib. Dangerous Drug	11
Sexual Imposition	2
Tampering w/Records Evidence	6
Telephone Harassment	6
Theft	346
Trafficking Drugs	35
Unauthorized use of M/V	5
Underage Liquor Poss/Con	21
Unlawful Restraint	3
Use Weapons while Intox	1
Vandalism	1
Vehicle Trespassing	3
Vehicular Homicide	1
Viol of Restraining Order	11
Weapons under Disability	1

City of Parma 2018 Charges with a 5 Year Comparative

2018 Traffic Charges		2018 Traffic Charges		2018 Parking Charges	
Allow Unlicensed Driver to Drive	123	Misc. Equipment Violations	7	24 Hour Parking	26
Assured Clear Distance	210	Muffler Req.	314	Abandon MV Private Property	1
Child Restraint	169	No Operator's License	292	Duty - Ped/driver @ Crosswalk	4
Drag Racing	1	No Rear View Mirror	33	Keys in Ignition	4
Drive Left Side of Highway	11	Obey Traffic Control Device	90	Manner of Parking/Wrong Direction	43
Drive on Roadway Closed	8	Obstruct Intersection	5	Overnight Parking 2am-6am	1669
Drive w/l Continued Lanes	99	Obstructing Traffic	2	Park Commercial & Heavy Veh	115
Driver View Obstructed	42	One Way Street	2	Park Handicap Zone	69
Driving under Suspension	1691	Op Bike w/o Lights	4	Parking Private Property	112
Earphones in MV	64	Oper MV w/o Valid License	180	Proh Park - Fire lane	20
Evaded Red light	5	Operator License Violations	2	Proh Park - on city property	1
Fail Stop After ACC.	17	Other Traffic Violations	31	Proh Park - on sidewalk	87
Failure to Reinstate	213	OVI Offenses	237	Proh Park - On Street Exam. Obstruct	1
Financial Responsibility	11	Passing Violations	28	Proh Park - Parking in Allays	2
Following Too Close	36	Pedestrian Ctrl Sign	1	Proh Park - private driveway	50
FT Display Operator's License	299	Pedestrian Offenses	4	Proh Park - safety zone & curb	2
FT Notify BMV Address Change	5	Physical Control	5	Proh Park - Same Side Hydrant	76
FT Yield Emergency Vehicle	36	Reasonable Control	158	Proh Park - sidewalk & roadway	10
FTY Right of Way	99	Reckless Operation	26	Proh Park - w/l 10' fire hydrant	3
FTY ROW Funeral Procession	2	Right Side of Roadway	10	Proh Park - w/l 20' crosswalk	8
FTY RT of way/ACC	69	Seat Belt	1169	Proh Park - w/l 30' Stop Sign	32
FTY to Oncoming Traffic	2	Signal Change	294	Proh Park - w/l intersection	4
Full Time & Attention	272	Speed	4706	Proh Park - Where Sign-Yellow Curb	177
Headlight/Brake light Violations	611	Speed School Zone	658	Sale or Repair	1
Hit Skip	44	Squealing Tires/Peeling	14	Snow Emergency	284
Improper Backing	26	Stop Sign	1003		
Improper Lane Usage	25	Temp DL w/o License Driver	88		
Improper Turn	133	Tinted Glass	476		
Improper Use of Horn	3	Traffic Signal	163		
Jaywalking offenses	3	Turn Signal Req.	4		
Left Double Yellow Line	5	Unsafe Vehicle	159		
License Plate Violations	2616	U-Turn Prohibited	10		
Littering from MV	8	Weaving Course	14		
M/C Helmet-Safety Glasses	10	Wrongful Entrustment	1		

City of Parma Heights 2018 Charges with a 5 Year Comparative

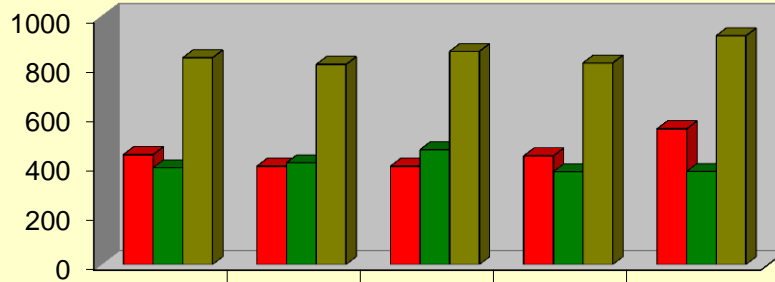

■ **CRIMINAL**
■ **TRAFFIC**
■ **TOTAL**

2014	2015	2016	2017	2018
444	397	397	439	548
391	411	464	375	376
835	808	861	814	924

2018 Criminal Charges

Abduction	2
Aggravated Menacing	12
Animal Violations	12
Arson	2
Assault	21
Brass Knuckles	1
Building Violations	2
Burglary	8
Carry Concealed Weapon	11
Child Endangering	15
Contribute Delinquency Minor	2
Criminal Damaging	10
Criminal Mischief	3
Criminal Trespassing	9
Cultivating Marijuana	1
Discharge Firearm Prohib.	1
Disorderly Conduct	33
Disturbing the Peace	5
Domestic Violence	62
Drug Abuse/Possession	101
Duties & Responsibilities	3
Falsification	13
Felonious Assault	6
Fleeing	1
Forgery	7
FT Comply w/Police Order	7
Harassment w/Bodily Substanc	2
Identity Fraud	1
Improper Handling Firearm	11
Inducing Panic	3
Interfering w/Custody	2

2018 Criminal Charges

Intimidation of Witness	4
Kidnapping	1
Making False Alarms	1
Menacing	5
Mis-Use Credit Card	2
Obstruct Official Business	9
Open Container	14
Passing Bad Checks	3
Poss Drug Abuse Instruments	9
Poss. Drug Paraphernalia	47
Poss. Of Marijuana	1
Possession Criminal Tools	3
Possession of Cocaine	1
Public Indecency	3
Rape	1
Receiving Stolen Property	3
Resisting Arrest	12
Robbery	2
Solicitation	1
Tamper w/Evidence	1
Telecommunications Fraud	2
Telephone Harassment	2
Theft	19
Trafficking	6
Unauthorized Use MV	2
Underage Liquor Violations	5
Unlawful Restraint	1
Use Weapons while Intox	1
Vandalism	1
Viol-Restraining Order	13
Weapons Under Disability	4

2018 Traffic Charges

Assured Clear Distance	7
Child Restraints	7
Disregard Safety/Private Prop.	1
Drive while Texting	1
Driving under Suspension	88
Equipment Violations	31
Failure to Reinstate	19
FT File Registration	6
FTY ROW	2
Full Time & Attention	2
Hit Skip	7
License Violations	13
Other Traffic	6
OVI Offenses	44
Physical Control	1
Plate Violations	14
Reasonable Control	4
Reckless Operation	3
Seat Belt	28
Speed	24
Stop Sign	4
Traffic Lanes/Lines	26
Traffic Light	13
Turn Signals	8
Turning Violations	10
Unsafe Vehicle	1
U-turn Restricted	2
Violation Starting/Backing	1
Weaving	1
Wrongful Entrustment	2

City of Seven Hills 2018 Charges with 5 Year Comparative

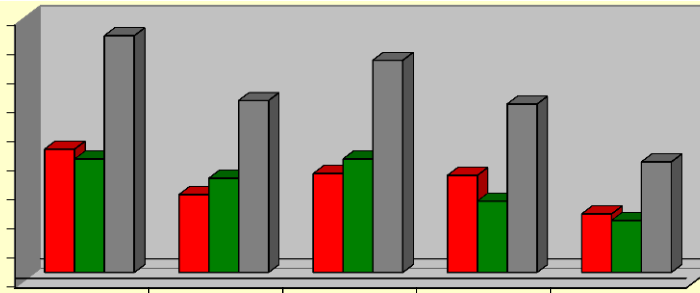

	2014	2015	2016	2017	2018
■ CRIMINAL	211	133	169	166	100
■ TRAFFIC	194	161	194	122	89
■ TOTAL	405	294	363	288	189

2018 Criminal Charges

Assault	8
Burglary	1
Child Endangering	1
Complicity to Theft	1
Criminal Damaging	2
Criminal Trespassing	1
Cruelty to Animals	25
Disorderly Conduct	4
Dist./Sale Tobacco-Minor	1
Domestic Violence	5
Drug Abuse	3
Drug Abuse Instruments	5
Drug Paraphernalia	8
Fail to Comply Income Tax	3
Fail to Comply Police Order	1
Falsification	1
Felonious Assault	1
Liquor Violations	1
Menacing/Stalking	1
Open Container	1
Passing Bad Checks	1
Permit Required & Posting	2
Poss/Use/Sale Fireworks	2
Receiving Stolen Property	2
Remove Lighting	1
Rental Property Annual Maintenance	1
Resisting Arrest	1
Sexual Imposition	1
Theft	13
Trafficing in Drugs	2

2018 Traffic Charges

Assured Clear Distance	1
Drag Racing	2
Driving under Suspension	19
Equipment Violations	5
Failure to Reinstatement	4
Failure to Turn	2
Financial Responsibility	2
FT File Registration	7
Hit Skip	1
Other Traffic	3
OVI Offenses	10
Physical Control	1
Plate Violations	2
Reasonable Control	2
Seat Belt	5
Speed	8
Stopping for School Bus	4
Traffic Lanes/Lines	3
Traffic Light	6
Turn Signals	2

OPEN WARRANTS AS OF 12/31/18

WARRANT TYPE	Broadview Heights	Brooklyn	Brooklyn Heights	Linndale	Metro Parks	North Royalton	Parma	Parma Heights	Seven Hills	State Patrol	TOTAL
Complaint Warrant	2	24	2	0	1	21	123	28	12	1	214
Court Ordered Collection & Registration Blocks	0	0	0	885	0	0	1	0	0	0	886
Fail to Appear for Court	93	61	36	942	11	136	1604	71	36	110	3100
Fail to Appear for Preliminary Hearing	0	0	0	0	0	0	3	0	0	0	3
Fail to Appear for Pretrial	44	122	8	67	1	67	288	46	17	16	676
Fail to Appear for Probation Review	2	1	0	1	0	1	5	1	0	0	11
Fail to Appear for Sentencing	0	10	0	1	0	4	12	5	0	0	32
Fail to Appear for Show Cause Hearing	71	117	22	287	12	112	1954	94	37	46	2752
Fail to Appear for Trial	2	4	1	4	0	0	9	0	0	0	20
Fail to Comply w/Probation	16	33	4	14	1	26	131	12	8	8	253
Fail to Comply with a Court Order	1	0	0	1	0	0	0	1	1	1	5
Fail to Pay Waiver	0	2	0	390	1	17	592	0	0	119	1121
Felony Warrant	5	28	4	3	0	20	146	28	0	0	234
TOTAL	236	402	77	2595	27	404	4868	286	111	301	9307

SECTION FOUR
JURY COMMISSION

2018 Jury Report

Jury Commissioners

Mr. Jack Sands - Chairman

Mr. Robert Verdile Mr. Andy Futey

JUROR RECAP

Jurors Summoned	<u>1100</u>
Jurors Served	<u>144</u>
Jurors seated for Trial	<u>18</u>

JURY TRIALS SET IN 2018

	<u>11</u>
Parma	5
N.Royalton	1
Seven Hills	0
Broadview Hts	4
Brooklyn Hts.	0
Parma Hts.	1
Brooklyn	0
Linndale	0
Metropark	0

JURY TRIALS HELD IN 2018

2

JURY TRIAL RECAP

Traffic/Criminal Cases Heard	<u>2</u>
Finding of Guilty	1
Finding of Not Guilty	1
 Civil Cases Jury Trials	 <u>0</u>
Finding of Guilty	0
Finding of Not Guilty	0

SECTION FIVE
PROBATION

First Time Offender Diversion Program:

The first time Offender Diversion Program is a short-term intensive period of supervision designed to assist eligible defendants whom the Court determines are unlikely to be prone to recidivism in changing the behavior that brought them before the Court.

The program is a privilege granted by the Court. It is intended to prevent the creation of a conviction record and to avoid future arrest.

The program is not applicable to defendants accused of any of the following offenses:

- Offenses involving violence or threats of violence;
- Building and property maintenance offenses;
- Operating a vehicle under the influence (OVI); and
- Traffic offenses.

	2018
Diversion Applications Made	207
Successfully Completed Diversion Program	83
Failed or Didn't Complete Program	19
Cases Still In Process	86
Did not Qualify for Diversion	12
Cases Dismissed	7
Hours of Community Service Completed	<u>2603</u>

	2015	2016	2017
Total Number of Applications	294	264	203
Successful Completions	115	187	89
Unsuccessful Completions	12	7	15
Open Cases	130	114	80
Did Not Qualify	31	22	16
Case Dismissed	6	4	3
Community Service Hours*	3837	4847	3200

2018 Probation Department Report

Reports:

Pre-Sentence	305
Expungements	238
Probation Review Hearings before Judge	114
Probation Violation Hearings before Judge	45

TOTAL REPORTS

702

Alcohol/Drug Rehabilitation:

72 Hr. Weekend Intervention	193
Substance Abuse Assessment	293
Outpatient Treatment	53
Intensive Outpatient Treatment	111
Inpatient Treatment	27
Aftercare	13
AA	49
MADD	228
SCRAM	37
CAM & House Arrest	43
8 Hour Alcohol Class	56
Cuyahoga County Jail Reduction	24

TOTAL ALCOHOL PLACEMENTS

1127

Special Probation Requirements:

Court Community Service (in lieu of fines)	119
Ignition Interlock	69
House Arrest – EMHA	73
Court Ordered Immobilization (clubs)	87
Jail (109 jail only)	476
Court Community Service	182
High School Diploma/G.E.D.	11
Restitution	186

TOTAL SPECIAL REQUIREMENTS

1203

Psychological/Psychiatric Counseling:

Domestic Violence Education & Intervention	9
Parenting, Education & Group Support	8
Counseling	41
D.I.E.T. Program	5
Anger Management & Aggression Control	76
Shoplifting Intervention Program	76
Psychological Assessments	14
Apology Letter	5
Cases Involving Children & Family Services	10

TOTAL PSYCHOLOGICAL PLACEMENTS

244

2018 Probation Activity

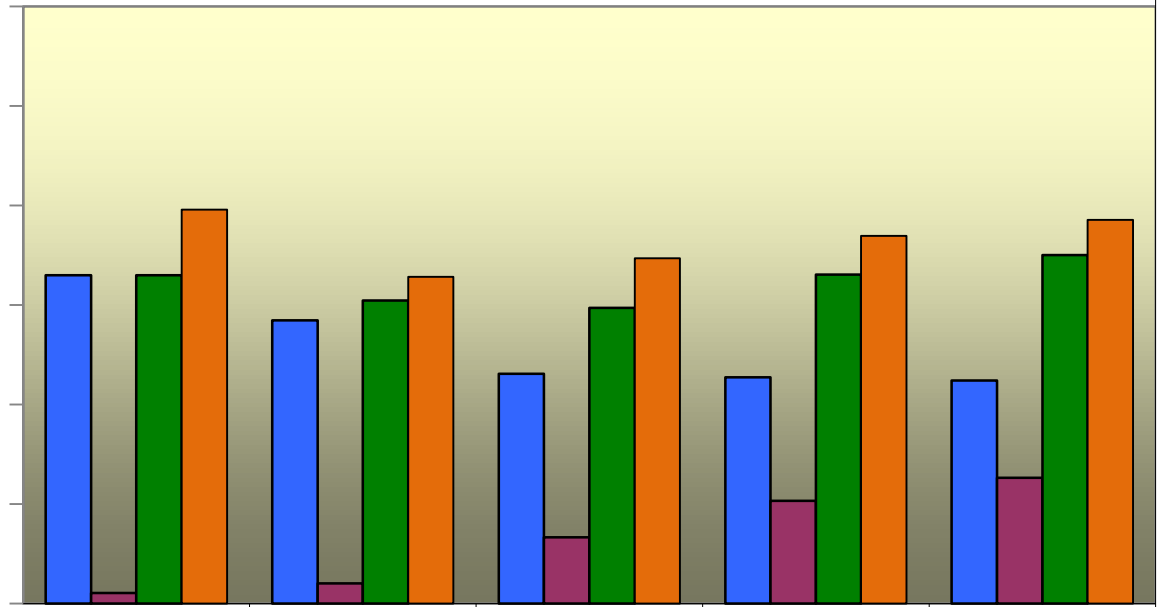

	2014	2015	2016	2017	2018
Assigned Active	1650	1422	1154	1137	1120
Assigned Inactive	52	101	332	516	631
Total	1650	1523	1486	1653	1751
Terminated	1980	1642	1734	1848	1927

Victim Restitution Collected

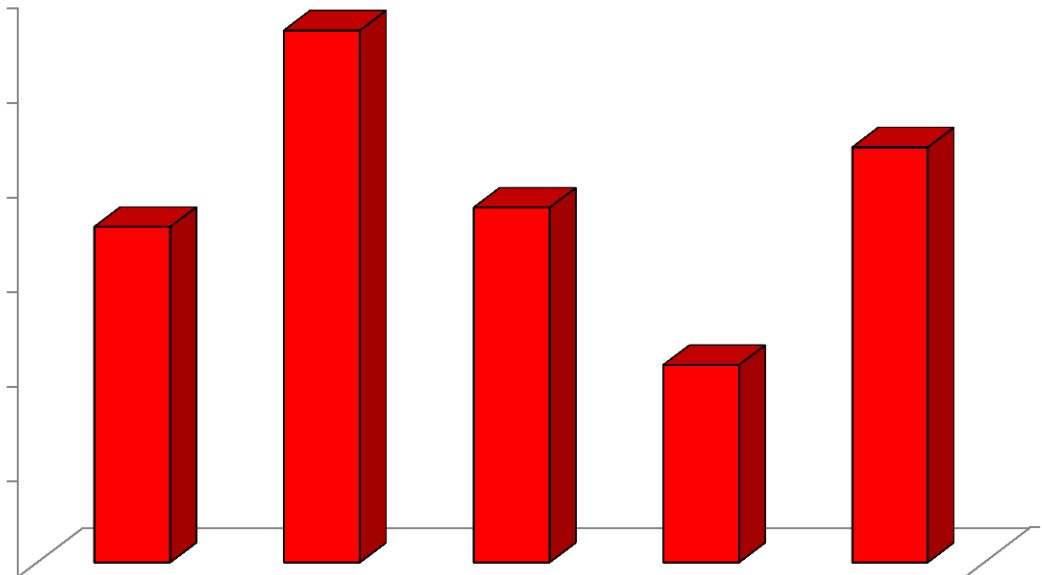

	2014	2015	2016	2017	2018
Restitution	\$70,877	\$112,315	\$74,946	\$41,714	\$87,643